Weather Outlook
Tonight
Colder, frost
Temperatures today: Max., 54; Min., 41
Detailed Report on Page 11

The Kingston Daily Freeman

First in News
Local, National, Foreign
Ulster County's Leading
Advertising Medium

VOL. LXXI.—No. 290. CITY OF KINGSTON, N. Y., MONDAY EVENING, SEPTEMBER 28, 1942. PRICE FIVE CENTS.

REDS STILL HOLD STALINGRAD

Tabasco Man Gives Clue to Flood-Car Occupants

3 Persons Are Feared Lost in Car

Motorist Says Auto Bearing Three Hit His Car and Swerved Into Creek

Water Is High

Esopus at Cold Brook Hides Whereabouts of Vehicle

Photo on Page 3

The turbulent waters of the Esopus creek today apparently held the solution to the mysterious disappearance of a black 1938 Chevrolet coupe which left the highway just west of the Bert Winne Garage at Cold Brook at 6:10 o'clock Sunday evening and was last seen floating down stream on the crest of the flooded Esopus creek waters. In the coupe it is believed were three people, two men and a woman.

At 1:20 o'clock this afternoon Myron Terwilliger of Tabasco notified Under Sheriff Stanley Winne that on Sunday he had loaned his 1941 black Chevrolet coupe to his brother-in-law, Elmer Van Demark, for the purpose of going to Andes to see about canary birds. Mr. Van Demark was accompanied on the trip by his wife and Mary Terwilliger, all of Tabasco.

Mr. Terwilliger said that up until noon today he had heard nothing from them and when he learned that a Chevrolet coupe had left route 28 near Cold Brook and disappeared in the Esopus creek there during flood conditions, he feared something had happened to the party and that it was possible the missing people were the Tabascans.

Andes is approximately 40 miles beyond Cold Brook where the mysterious car was reported to have disappeared shortly after 6 o'clock Sunday evening after plunging through the guard rail into the swollen Esopus creek.

The Terwilliger coupe bore N. Y. license CU-326.

So muddy was the water in the Esopus today that searchers along the creek from the place where the coupe was last seen to the Ashokan reservoir were unable to make any kind of search of the water. As the water gradually dropped during the day State Police, Conservation Department men and deputy sheriffs combed the banks of the creek for signs of the missing car.

Shortly after 6 o'clock Sunday evening as Earl B. Smith, Jr., 26, of 23 Lyman Place, Dobbs Ferry and his wife were driving over route 28 they saw a coupe which they believe to be a 1938 model approach them from the west. The car according to Smith careened around the turn at Cold Brook just east of the Cold Brook House and ran over on the left of the highway. Smith told State Troopers that when he saw the car come toward him he pulled off the road to his right to give the car the road but he was unable to avoid being struck. The Chevrolet car struck his rear left fender and then swung over to the opposite side of the road and crashed through the wooden guard rail and hurled down the ten foot bank to the waters of the creek.

(Continued on Page Three)

F.D.R.'s Promise

Says Goal of War Is Lasting Peace for World Based on Righteousness

Washington, Sept. 28 (AP)—The nation's mothers had President Roosevelt's word today that the goal of the war was a victory to assure that "no more mothers, wives or sweethearts may need to grieve for loved ones sacrificed in war."

In a message of greeting to Gold Star Mothers who yesterday made their annual pilgrimage to the Tomb of the Unknown Soldier at Arlington National Cemetery, the President expressed hope for "the establishmeant and maintenance of a just, righteous and permanent peace."

The message was read by Mrs. Mathilda Burling of Richmond Hill, N. Y., national president of the American Gold Star Mothers, who lost sons in the last war.

Additional Selectees Leave for Army

Freeman Photo

Once again today a group of men left the city for Camp Upton. The group was in charge of former Police Officer Robert Murphy, one of the selectees. Shown above is part of the group in the selective service office in the Federal building before marching to the station to leave on the noon train.

Ninety-Two Local Inductees Entrain for Camp Upton

Goes to Upton

Freeman Photo

ANDREW J. CAMPBELL

Among the group leaving today for Camp Upton was Andrew J. Campbell, 196 Mary's avenue, who has been an employe of The Freeman Publishing Co., for approximately five years. Mr. Campbell widely known among his friends in the city as "Ike" began as a "printer's devil" in the summer of 1930 and since that time he has learned virtually every phase of printing. Most of his years as a printer were devoted to composition of hand-set type, but in recent years he has been operating a linotype machine in which capacity he worked for The Freeman. Prior to his coming to The Freeman, he was employed for more than 10 years in the composing room of the Kingston Daily Leader. He was employed also for a comparatively short time in the shop of the Central Print Shop on Hasbrouck avenue, operated by Christopher P. Roche.

Parade Is in Honor of Latest Selective Service Group Sent to United States Army

Ninety-two inductees in the U. S. Army were sent away today with one of the biggest demonstrations staged in Kingston since the nation's entry in World War II. The contingent was in charge of Policeman Robert F. Murphy as acting corporal.

The contingent entrained at noon on the West Shore railroad for Camp Upton, and hundreds assembled along the line of march from the office of the Kingston Selective Service Board in the Central Post Office building on Broadway to the West Shore station.

Fire Chief Joseph L. Murphy, who has been named to serve as grand marshal of all future parades in honor of the new members of Uncle Sam's Army, acted as grand marshal in this morning's parade which was headed by the American Legion Junior Drum Corps in their new uniforms.

In honor of Policeman Murphy a large contingent of the members of the Kingston police department in charge of Captain James V. Simpson, paraded, as did a large group of the Kingston fire department in honor of Fireman Edward Murphy and Edwin Van Etten, and Fire Commissioner James R. Murphy, who were members of the contingent campward bound.

Raymond McAndrew, assistant chief observer of the Kingston Observation Post on the roof of the Governor Clinton Hotel, was also a member of the contingent.

On McAndrew's honor some hundred men and women "spotters" of the observation post turned out and marched in the parade.

There was also a large group of men now in the armed service, who are home on furloughs, who turned out and marched in honor of the new members of the army, as well as a large number of the men who served in the first World War, and are now members of Kingston Post of the American Legion.

Chief of Police Charles Phinney had made every arrangement to take care of the heavy traffic on Broadway, and had a number of officers doing traffic duty, and kept the line of march open.

Shortly after 10 o'clock this morning crowds began to assemble in front of the draft office to shake hands with the boys as they reported in and received their transportation.

Long before the parade started hundreds of men, women and children, all friends or members of the family of the latest additions to the U. S. Army, gathered on Broadway at the post office, and stood patiently waiting for a last view of the boys before they fell in line and marched to the railroad station.

Mayor William F. Edelmuth and city officials also marched in the parade.

Before the parade formed the members of the contingent were presented with parting gifts by the committee appointed to see to it that each inductee was supplied

(Continued on Page Two)

Willkie Is Awaited

Chungking, Sept. 28 (AP)—China's war capital made ready today to give Wendell L. Willkie a festive welcome on his arrival from Russia for conferences with Generalissimo Chiang Kai-Shek, who shortened a tour of northwest China in order to be here for the talks. (There was no confirmation of reports heard in Chungking last night that Willkie's plane had reached Sinkiang, westernmost province of China. The last specific report from the unofficial American envoy said he reached Kuibyshev yesterday from Moscow.) The Chinese were eager to impress Willkie with their war needs—particularly for planes.

Free Counsel Offered

New York, Sept. 28 (AP)—An offer to provide free legal counsel to New Yorkers willing to sue for money lost to bookmakers—whether it's a dime or a dollar—is Mayor LaGuardia's latest attempt to wipe out gamblers and keep the weekly paycheck on home base. The mayor's suggestion that each loser sue his own "bookie" followed a drive in which police trapped more than 100 bookmakers and tinhorn gamblers.

Harder Is Named

★ ★ ★

Fills Murphy Post

Frederick C. Harder, 34 Jarrold street, was named today by Mayor William F. Edelmuth to fill the unexpired term of James J. Murphy to the board of fire commissioners.

Mr. Murphy was among the Kingston contingent of selectees who left at noon for Camp Upton.

Mr. Harder's term expires December 31. The appointment was filed this morning with City Clerk Leo Fennelly.

Petherbridge Tells Of Japanese Raid

Air Corps Sergeant Reports on Surprise Attack at Pearl Harbor

Technical Sergeant William T. Petherbridge, Jr., U. S. Army Air Corps, son of Mr. and Mrs. William T. Petherbridge of 276 Washington avenue, who for over five years has been stationed in the Hawaiian Islands, having landed there June 29, 1937, arrived home at 4 o'clock this morning to spend a 10-days' furlough.

Sergeant Petherbridge, who enlisted in the 16th Infantry in July, 1936, and spent a year at Fort Jay before going to Hawaii, will at the expiration of his furlough leave for Miami, Fla., where he will enter officers' training school and a course that leads to a commission as second lieutenant in the Air Corps Administration.

The sergeant was stationed at Wheeler Field, which is about 24 miles northeast of Pearl Harbor and which, until the building of Hickam Field, was the largest field in the islands. It is the field on which Wiley Post landed, years ago, on his trans-Pacific flight.

The first bomb dropped by the Japs in their treacherous attack Sunday, December 7, is said to have landed on Wheeler Field. Petherbridge said that the time was exactly 7:55. He had just "rolled over" in bed and took a look at his watch when he heard the explosion. He and others supposed a plane must have crashed and shortly afterward, looking out

(Continued on Page Two)

British Feel India, Australia Not Next On Japanese Lists

Wavell Likens Tokyo to Big Boa Which Has Swallowed Goat; Time Wasted

By GLENN BABB
(Wide World War Analyst)

Speculation on Japan's next move begins to eliminate some of the possibilities. The British obviously feel a growing confidence that India can be removed from the list and that Australia is not in immediate danger. General Sir Archibald Wavell, who ought to know something about Japanese conquest schedules by now, having directed the losing fight for Malaya and the Dutch East Indies last winter, puts it picturesquely:

"As to the Japanese, he's got his hands full. He's like a boa constrictor which has swallowed a big goat. He needs time to digest it in a corner. Japan is not likely to take on a job like the invasion of Australia or India."

The most indigestible part of Japan's goat continues to be, as for five years past, China. Last spring, after the Japanese in a few weeks had seized the oriental possessions of the United States, Britain and the Netherlands, there was a worldwide guessing contest as to the territory Japan would try next to add to her expanding empire, which already had attained dimensions which neither Japan nor her enemies had believed possible in so short a time.

Then, as in recent weeks, it generally was assumed that the Japanese would try for some distant, glittering prize—India, Australia or Siberia. Then, as recently, little attention was paid to the likelihood that the next major effort of the Japanese army would be against China. But so it turned out to be, for since the occupation of Burma the only large scale operations of the Mikado's land forces have been in China's east-central provinces of Chekiang and Kiangsi.

Kai-Shek Delays Japs

Thanks to the steadfastness of Generalissimo Chiang Kai-Shek's still ill-equipped infantry divisions and the dashing aid lent by the small United States air forces in China, those operations failed.

(Continued on Page Two)

Fish Protests Newburgh Has Shortage Of Houses, Due to Airport Activity

Washington, Sept. 28 (AP)—Rep. Hamilton Fish, claiming a serious housing shortage exists in Newburgh, N. Y., was on record today in protest against failure of the government to declare that Hudson river valley city a defense area.

During House debate of housing legislation, Fish, who lives in Newburgh, said a serious shortage of rooms and houses had developed there because of the $20,000,000 Stewart airport expansion project, five miles from the city. He said the shortage probably would become more acute because of the prospective employment of several thousand workers at four shipyards in the vicinity.

If Newburgh were declared a defense area, Fish said, local property owners could remodel existing structures to take care of the demand for housing facilities. He said there was sufficient critical material on hand in Newburgh to do the job.

Fish is the Republican candidate for reelection from the 26th Congressional District. He is opposed by Ferdinand A. Hoyt, also of Newburgh, the Democratic nominee and a friend of President Roosevelt, whose Hyde Park home is in the district.

U. S. Loses 59 Fighting Craft In War; Construction Booms

Only One Vessel, Reuben James, Was Sunk Prior to Pearl Harbor; Navy Is Being Expanded

New York, Sept. 28 (AP).—The United States has lost 59 fighting ships during the present war, an Associated Press review of official ship-loss announcements discloses.

Of this total, only one, the 1,190-ton destroyer Reuben James, was lost before Pearl Harbor. The James was torpedoed west of Iceland on October 30, 1941, with the loss of 101 lives.

The Japanese attack on Pearl Harbor and subsequent enemy action in the Pacific and Atlantic resulted in the announced loss of 58 naval vessels whose known tonnage totalled 207,345 tons.

The House Naval Committee disclosed recently that the United States had 1,009,245 tons of fighting ships built since 1934 in service, with 2,646,606 more under construction as part of the nation's expanding two-ocean navy.

The following tabulation shows the announced U. S. Naval losses since Pearl Harbor (figures in parentheses representing the number of ships for which the known tonnage is listed):

Class and Name	Number	Tonnage
Battleships: Arizona	1	32,600 (1)
Aircraft Carriers: Lexington, Yorktown	2	52,900 (2)
Cruisers: Houston, unidentified	2	9,050 (1)
Destroyers: Reuben James, unidentified, Cassin, Downes, Peary, Jacob Jones, Pope, Stewart, Edsall, Pillsbury, Sturteveant, Sims, Hammann, Blue, Jarvis	15	18,685 (14)
Submarines: S-26, Shark, Sealion, Perch	4	4,895 (4)
Target Ships: Utah	1	19,800 (1)
Minesweepers: Penguin, Bittern, Finch, Pigeon, Quail, Tanager	6	5,260 (6)
Minelayer: Oglala	1	4,200 (1)
Auxiliaries: Calhoun, Little	2	2,120 (2)
Transport Freighters: Liberty, Meigs	2	13,569 (2)
Oilers: Neches, Pecos, Neosho	3	18,800 (3)
Coast Guard Cutters: Acacia, Alexander Hamilton	2	3,346 (2)
Aircraft Tenders: Langley	1	11,050 (1)
Gunboats: Asheville, Mindanao, Wake, Oahu, Luzon	5	3,210 (5)
Torpedo Boats: Unidentified, Pt-35, Q1, Q111, QIV, ZV	6	....
Submarine Tenders: Canopus	1	5,975 (1)
Navy Tugs: Napa, Gannet	2	1,685 (2)
Patrol Boats: Cythera, YP-389	2	200 (1)
Totals	58	207,345 (49)

Nation Begins Its Huge Scrap Drive

American Press Leads Off in Effort to Collect Record Tonnage

New York, Sept. 28 (AP)—Men, women and children by the millions began today the greatest concentrated hunt in American history—a nationwide search for metal scrap in homes, factories and farms—by states, cities, towns and counties.

For the next three weeks more than 1,600 newspapers in most states will lead the intensive drive to find junked metal to feed the hungry steel mills turning out weapons against the Axis.

Everything that is made of worn-out, obsolete or unessential metal is needed:

Old Garbage cans, hammer-heads, flatirons, skid chains, refrigerators, radiators, tractors, washing machines, kitchen stoves, bathtubs, electric irons, plows, hayrakes, rails, iron girders, boilers, pipes.

This is the appeal recently issued by Donald Nelson:

"As chairman of the war production board, I call upon every citizen of the United States to make this campaign a success by gathering and turning in all the scrap metal that can possibly be spared.

"Let towering victory stock piles in every community in the nation stand as symbols of America's defiance of the Axis."

In some states, the drive has already been under way, but in most the 21 days beginning today will be the intensive period. In a few, the drive starts a week later.

Treasury Receipts

Washington, Sept. 28 (AP)—The position of the treasury September 25: Receipts $49,481,377.01. Expenditures $106,578,043.37. Net balance $4,273,465,830.22. Working balance included $3,510,986,585.07. Customs receipts for month $17,068,163.04. Receipts fiscal year (July 1) $3,725,167,767.04. Expenditures fiscal year $15,355,156,132.19. Excess of expenditures $11,629,988,365.15. Total debt $89,996,735,594.89. Increase over previous day $1,654,523,633.50. Gold assets $22,751,337,750.33.

Taylor Reaches Spain

Barcelona, Spain, Sept. 28 (AP)—Myron C. Taylor, President Roosevelt's personal envoy to the Vatican, arrived here at noon today by plane from Rome after conferences with Pope Pius XII. He is on his way home via Lisbon to report to the President.

Germans Seize 300 American Citizens

Arrests in Occupied France Make Those Held Possible Nazi Hostages

Bern, Switzerland, Sept. 28 (AP)—The Germans have seized some 300 Americans in Occupied France as potential hostages, diplomatic quarters here learned today, in a move which added to the tension in Pierre Laval's government in Vichy.

News of the seizures came from private sources in Paris. American diplomatic sources were without official word but it caused no surprise, since Americans in the occupied zone are liable to internment by the Nazis as enemy aliens.

Those held were Americans who for one reason or another remained in occupied France pending negotiations for their repatriation. It was assumed that if repatriation were permitted the Germans would ask for the return of an equal number of Germans in the United States.

The roundup and other incidents, especially the United States' endorsement of the British occupation of Madagascar, have served to create the most critical situation thus far in American-French relations, French observers of the Vichy scene said.

Laval is faced with the greatest difficulties in the negotiations with Germany for 120,000 French workers, which private sources said had been demanded within three weeks. Mindful of the sentiment of the French, Laval declared that this would involve strong compulsion which he dared not exert, information from Paris said.

According to these advices, Laval is determined to pursue collaboration in his own way. If he chooses to stand against full conscription of workers, there is a possibility of his being pushed out of the government, it was reported. In such a case he could adopt the role of having stood for the rights of Frenchmen. There was one rumor that he had even threatened to go to North Africa.

It was reported without confirmation that Charles E. Bedaux, friend of the Duke and Duchess of Windsor whose wife is the former Miss Fern Lombard of New York and Tours, France, was among those taken into custody.

Bedaux recently had been in Cannes, in the unoccupied zone, but it was stated there was reason to believe he might have gone to Paris recently.

The round-up was only one of a number of problems involving Americans in France.

Nazi Elite Troops Are In Attacks

Germans Say American Troop, Supply Ships Are Sunk in Sub Raids

City Is Convulsed

Pravda Correspondent Likens Stalingrad Peril to Convulsion

By CLYDE A. FARNSWORTH
(Associated Press War Editor)

Stalingrad still stands.

After five weeks of battering siege, the Germans were reported today forced to bring up Elite shock troops by air transport in a mighty, climactic effort to overrun Stalingrad before a Russian counter-offensive sawing at their northern flank turns the city into another Leningrad.

Air-borne reinforcements were needed by the foe to replace the thousands falling every day that Stalingrad holds out.

The Germans said that several more districts of Stalingrad had fallen to its troops, that the northern section of the city was penetrated while other areas were being mopped up house by house and that Russian diversionary attacks both south and north of the city had failed.

German propaganda, restrained about Stalingrad, was keyed chiefly today to claims that three transport vessels and a destroyer were sunk in U-boat attacks on a troop and supply convoy en route from the United States to England.

There was no confirmation, and such German claims in the past have been shown up repeatedly as exaggerations. But it was Germany's first claim of success against a troop-bearing convoy.

The high command claimed destruction of one 19,000-ton vessel, one of 17,000 tons and a third of 11,000 tons. Two others were damaged by torpedoes, the communique said. Eleven submarine sinkings in other parts of the Atlantic also were claimed.

Stalingrad, battling with her back to the Volga, still dominated the war news.

Still fighting from rooftops, windows, street corners and barricades of tumbled rubble, the Russians were reported in Russian dispatches to be holding their own against the air-borne forces trying to swamp the defense positions. A Pravda correspondent caught the picture of Stalingrad in one dramatic sentence:

"The whole city is in convulsion from the incessant explosions of bombs and shells."

The defense of Stalingrad, becoming more than ever a pivot of Allied strategy, offered heroic parallels to the defense of Leningrad where for more than a year German siege forces have been held off. And actually rolled from time to time in various places, by a northern Red Army.

As at the start of the battle of Stalingrad, the besiegers of Leningrad spoke at first with glib assurance of victory; as at Stalingrad they actually fought their way into the built-up metropolitan area; as at Stalingrad the battle continued under great odds of terrain, with the defenders taking the counter-offensive at the propitious moment.

Parallel Lacks Completion

The parallel, of course, is not complete. The snow and cold of 1941-42 helped save Leningrad; the temperate weather of Stalingrad's latitude will not be such an ally. But as against the Ger-

(Continued on Page Two)

Three Are Held

Germans Hold Men Who Attacked Post Office in Brittany

Vichy, Unoccupied France, Sept. 28 (AP)—Three men accused of an armed attack on a postoffice at Lanester, Brittany, in Occupied France, were captured by police today after a running gun battle in which one officer was wounded.

One of those arrested was said to have been involved in a recent spectacular raid on the courthouse at Nantes, where four men made off with the defendant in a criminal trial following an exchange of shots in which the judge was slain.

Two of those involved in the Nantes episode were reported arrested shortly afterward at Tours.

Weather Outlook
Tonight
Colder, frost
Temperatures today: Max., 54; Min., 41
Detailed Report on Page 11

The Kingston Daily Freeman

First in News
Local, National, Foreign
Ulster County's Leading
Advertising Medium

VOL. LXXI.—No. 290. CITY OF KINGSTON, N. Y., MONDAY EVENING, SEPTEMBER 28, 1942. PRICE FIVE CENTS.

REDS STILL HOLD STALINGRAD

Tabasco Man Gives Clue to Flood-Car Occupants

3 Persons Are Feared Lost in Car

Motorist Says Auto Bearing Three Hit His Car and Swerved Into Creek

Water Is High

Esopus at Cold Brook Hides Whereabouts of Vehicle

Photo on Page 8

The turbulent waters of the Esopus creek today apparently held the solution to the mysterious disappearance of a black 1938 Chevrolet coupe which left the highway just west of the Bert Winne Garage at Cold Brook at 6:10 o'clock Sunday evening and was last seen floating down stream on the crest of the flooded Esopus creek waters. In the coupe it is believed were three people, two men and a woman.

At 1:20 o'clock this afternoon Myron Terwilliger of Tabasco notified Under Sheriff Stanley Winne that on Sunday he had loaned his 1941 black Chevrolet coupe to his brother-in-law, Elmer Van Demark, for the purpose of going to Andes to see about canary birds. Mr. Van Demark was accompanied on the trip by his wife and Mary Terwilliger, all of Tabasco.

Mr. Terwilliger said that up until noon today he had heard nothing from them and when he learned that a Chevrolet coupe had left route 28 near Cold Brook and disappeared in the Esopus creek there during flood conditions, he feared something had happened to the party and that it was possible the missing people were the Tabascans.

Andes is approximately 40 miles beyond Cold Brook where the mysterious car was reported to have disappeared shortly after 6 o'clock Sunday evening after plunging through the guard rail into the swollen Esopus creek.

The Terwilliger coupe bore N. Y. license CU-326.

So muddy was the water in the Esopus today that searchers along the creek from the place where the coupe was last seen to the Ashokan reservoir were unable to make any kind of search of the water. As the water gradually dropped during the day State Police, Conservation Department men and deputy sheriffs combed the banks of the creek for signs of the missing car.

Shortly after 6 o'clock Sunday evening as Earl B. Smith, Jr., 26, of 23 Lyman Place, Dobbs Ferry and his wife were driving over route 28 they saw a coupe which they believe to be a 1938 model approach them from the west. The car according to Smith careened around the turn at Cold Brook just east of the Cold Brook House and ran over on the left of the highway. Smith told State Troopers that when he saw the car come toward him he pulled off the road to his right to give the car the road but he was unable to avoid being struck. The Chevrolet car struck his rear left fender and then swung over to the opposite side of the road and crashed through the wooden guard rail and hurled down the ten foot bank to the waters of the creek.

(Continued on Page Three)

F.D.R.'s Promise

Says Goal of War Is Lasting Peace for World Based on Righteousness

Washington, Sept. 28 (AP)—The nation's mothers had President Roosevelt's word today that the goal of the war was a victory to assure that "no more mothers, wives or sweethearts may need to grieve for loved ones sacrificed in war."

In a message of greeting to Gold Star Mothers who yesterday made their annual pilgrimage to the Tomb of the Unknown Soldier at Arlington National Cemetery, the President expressed hope for "the establishment and maintenance of a just, righteous and permanent peace."

The message was read by Mrs. Mathilda Burling of Richmond Hill, N. Y., national president of the American Gold Star Mothers, who lost sons in the last war.

Additional Selectees Leave for Army

Freeman Photo

Once again today a group of men left the city for Camp Upton. The group was in charge of former Police Officer Robert Murphy, one of the selectees. Shown above is part of the group in the selective service office in the Federal building before marching to the station to leave on the noon train.

Ninety-Two Local Inductees Entrain for Camp Upton

Goes to Upton

Freeman Photo

ANDREW J. CAMPBELL

Among the group leaving today for Camp Upton was Andrew J. Campbell, 196 Mary's avenue, who has been an employe of The Freeman Publishing Co., for approximately five years. Mr. Campbell widely known among his friends in the city as "Ike" began as a "printer's devil" in the summer of 1930 and since that time he has learned virtually every phase of printing. Most of his years as a printer were devoted to composition of hand-set type, but in recent years he has been operating a linotype machine in which capacity he worked for The Freeman. Prior to his coming to The Freeman, he was employed for more than 10 years in the composing room of the Kingston Daily Leader. He was employed also for a comparatively short time in the shop of the Central Print Shop on Hasbrouck avenue, operated by Christopher P. Roche.

Parade Is in Honor of Latest Selective Service Group Sent to United States Army

Ninety-two inductees in the U. S. Army were sent away today with one of the biggest demonstrations staged in Kingston since the nation's entry in World War II. The contingent was in charge of Policeman Robert F. Murphy as acting corporal.

The contingent entrained at noon on the West Shore railroad for Camp Upton, and hundreds assembled along the line of march from the office of the Kingston Selective Service Board in the Central Post Office building on Broadway to the West Shore station.

Fire Chief Joseph L. Murphy, who has been named to serve as grand marshal of all future parades in honor of the new members of Uncle Sam's Army, acted as grand marshal in this morning's parade which was headed by the American Legion Junior Drum Corps in their new uniforms.

In honor of Policeman Murphy a large contingent of the members of the Kingston police department in charge of Captain James V. Simpson, paraded, as did a large group of the Kingston fire department in honor of Fireman Edward Murphy and Edwin Van Etten, and Fire Commissioner James R. Murphy, who were members of the contingent campward bound.

Raymond McAndrew, assistant chief observer of the Kingston Observation Post on the roof of the Governor Clinton Hotel, was also a member of the contingent.

On McAndrew's honor some hundred men and women "spotters" of the observation post turned out and marched in the parade.

There was also a large group of men now in the armed service, who are home on furloughs, who turned out and marched in honor of the new members of the army, as well as a large number of the men who served in the first World War, and are now members of Kingston Post of the American Legion.

Chief of Police Charles Phinney had made every arrangement to take care of the heavy traffic on Broadway, and had a number of officers doing traffic duty, and kept the line of march open.

Shortly after 10 o'clock this morning crowds began to assemble in front of the draft office to shake hands with the boys as they reported in and received their transportation.

Long before the parade started hundreds of men, women and children, all friends or members of the family of the latest additions to the U. S. Army, gathered on Broadway at the post office, and stood patiently waiting for a last view of the boys before they fell in line and marched to the railroad station.

Mayor William F. Edelmuth and city officials also marched in the parade.

Before the parade formed the members of the contingent were presented with parting gifts by the committee appointed to see to it that each inductee was supplied

(Continued on Page Two)

Willkie Is Awaited

Chungking, Sept. 28 (AP)—China's war capital made ready today to give Wendell L. Willkie a festive welcome on his arrival from Russia for conferences with Generalissimo Chiang Kai-Shek, who shortened a tour of northwest China in order to be here for the talks. (There was no confirmation of reports heard in Chungking last night that Willkie's plane had reached Sinkiang, westernmost province of China. The last specific report from the unofficial American envoy said he reached Kuibyshev yesterday from Moscow.) The Chinese were eager to impress Willkie with their war needs—particularly for planes.

Free Counsel Offered

New York, Sept. 28 (AP)—An offer to provide free legal counsel to New Yorkers willing to sue for money lost to bookmakers—whether it's a dime or a dollar—is Mayor LaGuardia's latest attempt to wipe out gamblers and keep the weekly paycheck on home base. The mayor's suggestion that each loser sue his own "bookie" followed a drive in which police trapped more than 100 bookmakers and tinhorn gamblers.

Harder Is Named

★ ★ ★

Fills Murphy Post

Frederick C. Harder, 34 Jarrold street, was named today by Mayor William F. Edelmuth to fill the unexpired term of James J. Murphy to the board of fire commissioners.

Mr. Murphy was among the Kingston contingent of selectees who left at noon for Camp Upton.

Mr. Harder's term expires December 31. The appointment was filed this morning with City Clerk Leo Fennelly.

Petherbridge Tells Of Japanese Raid

Air Corps Sergeant Reports on Surprise Attack at Pearl Harbor

Technical Sergeant William T. Petherbridge, Jr., U. S. Army Air Corps, son of Mr. and Mrs. William T. Petherbridge of 276 Washington avenue, who for over five years has been stationed in the Hawaiian Islands, having landed there June 29, 1937, arrived home at 4 o'clock this morning to spend a 10-days' furlough.

Sergeant Petherbridge, who enlisted in the 16th Infantry in July, 1936, and spent a year at Fort Jay before going to Hawaii, will at the expiration of his furlough leave for Miami, Fla., where he will enter officers' training school and a course that leads to a commission as second lieutenant in the Air Corps Administration.

The sergeant was stationed at Wheeler Field, which is about 24 miles northeast of Pearl Harbor and which, until the building of Hickam Field, was the largest field in the islands. It is the field on which Wiley Post landed, years ago, on his trans-Pacific flight.

The first bomb dropped by the Japs in their treacherous attack Sunday, December 7, is said to have landed on Wheeler Field. Petherbridge said that the time was exactly 7:55. He had just "rolled over" in bed and took a look at his watch when he heard the explosion. He and others supposed a plane must have crashed and shortly afterward, looking out

(Continued on Page Two)

British Feel India, Australia Not Next On Japanese Lists

Wavell Likens Tokyo to Big Boa Which Has Swallowed Goat; Time Wasted

By GLENN BABB
(Wide World War Analyst)

Speculation on Japan's next move begins to eliminate some of the possibilities. The British obviously feel a growing confidence that India can be removed from the list and that Australia is not in immediate danger. General Sir Archibald Wavell, who ought to know something about Japanese conquest schedules by now, having directed the losing fight for Malaya and the Dutch East Indies last winter, puts it picturesquely:

"As to the Japanese, he's got his hands full. He's like a boa constrictor which has swallowed a big goat. He needs time to digest it in a corner. Japan is not likely to take on a job like the invasion of Australia or India."

The most indigestible part of Japan's goat continues to be, as for five years past, China. Last spring, after the Japanese in a few weeks had seized the oriental possessions of the United States, Britain and the Netherlands, there was a worldwide guessing contest as to the territory Japan would try next to add to her expanding empire, which already had attained dimensions which neither Japan nor her enemies had believed possible in so short a time.

Then, as in recent weeks, it generally was assumed that the Japanese would try for some distant, glittering prize—India, Australia or Siberia. Then, as recently, little attention was paid to the likelihood that the next major effort of the Japanese army would be against China. But so it turned out to be, for since the occupation of Burma the only large scale operations of the Mikado's land forces have been in China's east-central provinces of Chekiang and Kiangsi.

Kai-Shek Delays Japs

Thanks to the steadfastness of Generalissimo Chiang Kai-Shek's still ill-equipped infantry divisions and the dashing aid lent by the small United States air forces in China, those operations failed.

(Continued on Page Two)

Fish Protests Newburgh Has Shortage Of Houses, Due to Airport Activity

Washington, Sept. 28 (AP)—Rep. Hamilton Fish, claiming a serious housing shortage exists in Newburgh, N. Y., was on record today in protest against failure of the government to declare that Hudson river valley city a defense area.

During House debate of housing legislation, Fish, who lives in Newburgh, said a serious shortage of rooms and houses had developed there because of the $20,000,000 Stewart airport expansion project, five miles from the city. He said the shortage probably would become more acute because of the prospective employment of several thousand workers at four shipyards in the vicinity.

If Newburgh were declared a defense area, Fish said, local property owners could remodel existing structures to take care of the demand for housing facilities. He said there was sufficient critical material on hand in Newburgh to do the job.

Fish is the Republican candidate for reelection from the 26th Congressional District. He is opposed by Ferdinand A. Hoyt, also of Newburgh, the Democratic nominee and a friend of President Roosevelt, whose Hyde Park home is in the district.

U. S. Loses 59 Fighting Craft In War; Construction Booms

Only One Vessel, Reuben James, Was Sunk Prior to Pearl Harbor; Navy Is Being Expanded

New York, Sept. 28 (AP).—The United States has lost 59 fighting ships during the present war, an Associated Press review of official ship-loss announcements discloses.

Of this total, only one, the 1,190-ton destroyer Reuben James, was lost before Pearl Harbor. The James was torpedoed west of Iceland on October 30, 1941, with the loss of 101 lives.

The Japanese attack on Pearl Harbor and subsequent enemy action in the Pacific and Atlantic resulted in the announced loss of 58 naval vessels whose known tonnage totalled 207,345 tons.

The House Naval Committee disclosed recently that the United States had 1,009,245 tons of fighting ships built since 1934 in service, with 2,646,606 more under construction as part of the nation's expanding two-ocean navy.

The following tabulation shows the announced U. S. Naval losses since Pearl Harbor (figures in parentheses representing the number of ships for which the known tonnage is listed):

Class and Name	Number	Tonnage
Battleships: Arizona	1	32,600 (1)
Aircraft Carriers: Lexington, Yorktown	2	52,900 (2)
Cruisers: Houston, unidentified	2	9,050 (1)
Destroyers: Reuben James, unidentified, Cassin, Downes, Peary, Jacob Jones, Pope, Stewart, Edsall, Pillsbury, Sturteveant, Sims, Hammann, Blue, Jarvis	15	18,685 (14)
Submarines: S-26, Shark, Sealion, Perch	4	4,895 (4)
Target Ships: Utah	1	19,800 (1)
Minesweepers: Penguin, Bittern, Finch, Pigeon, Quail, Tanager	6	5,260 (6)
Minelayer: Oglala	1	4,200 (1)
Auxiliaries: Calhoun, Little	2	2,120 (2)
Transport Freighters: Liberty, Meigs	2	13,569 (2)
Oilers: Neches, Pecos, Neosho	3	18,800 (3)
Coast Guard Cutters: Acacia, Alexander Hamilton	2	3,346 (2)
Aircraft Tenders: Langley	1	11,050 (1)
Gunboats: Asheville, Mindanao, Wake, Oahu, Luzon	5	3,210 (5)
Torpedo Boats: Unidentified, Pt-35, QI, QIII, QIV, ZV	6	....
Submarine Tenders: Canopus	1	5,975 (1)
Navy Tugs: Napa, Gannet	2	1,685 (2)
Patrol Boats: Cythera, YP-389	2	200 (1)
Totals	58	207,345 (49)

Nation Begins Its Huge Scrap Drive

American Press Leads Off in Effort to Collect Record Tonnage

New York, Sept. 28 (AP)—Men, women and children by the millions began today the greatest concentrated hunt in American history—a nationwide search for metal scrap in homes, factories and farms—by states, cities, towns and counties.

For the next three weeks more than 1,600 newspapers in most states will lead the intensive drive to find junked metal to feed the hungry steel mills turning out weapons against the Axis.

Everything that is made of worn-out, obsolete or unessential metal is needed:

Old Garbage cans, hammerheads, flatirons, skid chains, refrigerators, radiators, tractors, washing machines, kitchen stoves, bathtubs, electric irons, plows, hayrakes, rails, iron girders, boilers, pipes.

This is the appeal recently issued by Donald Nelson:

"As chairman of the war production board, I call upon every citizen of the United States to make this campaign a success by gathering and turning in all the scrap metal that can possibly be spared.

"Let towering victory stock piles in every community in the nation stand as symbols of America's defiance of the Axis."

In some states, the drive has already been under way, but in most the 21 days beginning today will be the intensive period. In a few, the drive starts a week later.

Treasury Receipts

Washington, Sept. 28 (AP)—The position of the treasury September 25: Receipts $49,487,377.01. Expenditures $106,578,093.37. Net balance $4,273,465,830.22. Working balance included $3,510,986,585.07. Customs receipts for month $17,068,163.04. Receipts fiscal year (July 1) $3,725,167,767.04. Expenditures fiscal year $15,355,156,132.39. Excess of expenditures $11,629,988,365.15. Total debt $89,998,735,594.89. Increase over previous day $1,654,523,633.50. Gold assets $22,751,337,750.33.

Taylor Reaches Spain

Barcelona, Spain, Sept. 28 (AP)—Myron C. Taylor, President Roosevelt's personal envoy to the Vatican, arrived here at noon today by plane from Rome after conferences with Pope Pius XII. He is on his way home via Lisbon to report to the President.

Germans Seize 300 American Citizens

Arrests in Occupied France Make Those Held Possible Nazi Hostages

Bern, Switzerland, Sept. 28 (AP)—The Germans have seized some 300 Americans in Occupied France as potential hostages, diplomatic quarters here learned today, in a move which added to the tension in Pierre Laval's government in Vichy.

News of the seizures came from private sources in Paris. American diplomatic sources were without official word but it caused no surprise, since Americans in the occupied zone are liable to internment by the Nazis as enemy aliens.

Those held were Americans who for one reason or another remained in occupied France pending negotiations for their repatriation. It was assumed that if repatriation were permitted the Germans would ask for the return of an equal number of Germans in the United States.

The roundup and other incidents, especially the United States' endorsement of the British occupation of Madagascar, have served to create the most critical situation thus far in American-French relations, French observers of the Vichy scene said.

Laval is faced with the greatest difficulties in the negotiations with Germany for 120,000 French workers, which private sources said had been demanded within three weeks. Mindful of the sentiment of the French, Laval declared that this would involve strong compulsion which he dared not exert, information from Paris said.

According to these advices, Laval is determined to pursue collaboration in his own way. If he chooses to stand against full conscription of workers, there is a possibility of his being pushed out of the government, it was reported. In such a case he could adopt the role of having stood for the rights of Frenchmen. There was one rumor that he had even threatened to go to North Africa.

It was reported without confirmation that Charles E. Bedaux, friend of the Duke and Duchess of Windsor whose wife is the former Miss Fern Lombard of New York and Tours, France, was among those taken into custody.

Bedaux recently had been in Cannes, in the unoccupied zone, but it was stated there was reason to believe he might have gone to Paris recently.

The round-up was only one of a number of problems involving Americans in France.

Nazi Elite Troops Are In Attacks

Germans Say American Troop, Supply Ships Are Sunk in Sub Raids

City Is Convulsed

Pravda Correspondent Likens Stalingrad Peril to Convulsion

By CLYDE A. FARNSWORTH
(Associated Press War Editor)

Stalingrad still stands.

After five weeks of battering siege, the Germans were reported today forced to bring up Elite shock troops by air transport in a mighty, climactic effort to overrun Stalingrad before a Russian counter-offensive sawing at their northern flank turns the city into another Leningrad.

Air-borne reinforcements were needed by the foe to replace the thousands falling every day that Stalingrad holds out.

The Germans said that several more districts of Stalingrad had fallen to its troops, that the northern section of the city was penetrated while other areas were being mopped up house by house and that Russian diversionary attacks both south and north of the city had failed.

German propaganda, restrained about Stalingrad, was keyed chiefly today to claims that three transport vessels and a destroyer were sunk in U-boat attacks on a troop and supply convoy en route from the United States to England.

There was no confirmation, and such German claims in the past have been shown up repeatedly as exaggerations. But it was Germany's first claim of success against a troop-bearing convoy.

The high command claimed destruction of one 19,000-ton vessel, one of 17,000 tons and a third of 11,000 tons. Two others were damaged by torpedoes, the communique said. Eleven submarine sinkings in other parts of the Atlantic also were claimed.

Stalingrad, battling with her back to the Volga, still dominated the war news.

Still fighting from rooftops, windows, street corners and barricades of tumbled rubble, the Russians were reported in Russian dispatches to be holding their own against the air-borne forces trying to swamp the defense positions. A Pravda correspondent caught the picture of Stalingrad in one dramatic sentence:

"The whole city is in convulsion from the incessant explosions of bombs and shells."

The defense of Stalingrad, becoming more than ever a pivot of Allied strategy, offered heroic parallels to the defense of Leningrad where for more than a year German siege forces have been held off. And actually rolled from time to time in various places, by a northern Red Army.

As at the start of the battle of Stalingrad, the besiegers of Leningrad spoke at first with glib assurance of victory; as at Stalingrad they actually fought their way into the built-up metropolitan area; as at Stalingrad the battle continued under great odds of terrain, with the defenders taking the counter-offensive at the propitious moment.

Parallel Lacks Completion

The parallel, of course, is not complete. The snow and cold of 1941-42 helped save Leningrad; the temperate weather of Stalingrad's latitude will not be such an ally. But as against the Ger-

(Continued on Page Two)

Three Are Held

Germans Hold Men Who Attacked Post Office in Brittany

Vichy, Unoccupied France, Sept. 28 (AP)—Three men accused of an armed attack on a postoffice at Lanester, Brittany, in Occupied France, were captured by police today after a running gun battle in which one officer was wounded.

One of those arrested was said to have been involved in a recent spectacular raid on the courthouse at Nantes, where four men made off with the defendant in a criminal trial following an exchange of shots in which the judge was slain.

Two of those involved in the Nantes episode were reported arrested shortly afterward at Tours.

F.D.R. and Smith Expected to Back Bennett Campaign

Assurance That President and 'Brown Derby' Al Will Lend Support, Given by Leaders

Albany, N. Y., Sept. 28 (AP) — Democrat John J. Bennett, Jr., probably will make his November 3 bid for governor of New York not only with backing of a sharply divided nominating convention faction but support from both sides of his party's No. 1 schism, dating back a decade.

President Roosevelt and former Governor Alfred E. Smith, who took his famous "walk" after losing the 1932 presidential nomination to Roosevelt, are expected to declare for the attorney general, party leaders' assertions indicated today.

State Democratic Chairman James A. Farley, who split with Smith 10 years ago to back Roosevelt, then opposed the President's third term nomination in 1940, told Onondaga county Democrats Saturday Smith will "be back on the firing line to elect" Bennett.

Harold R. Moskovit, affiliated Young Democrats' state president, announced three New Dealers had told him President Roosevelt soon would endorse Bennett. Mrs. Roosevelt called last week for election of Bennett and the Democratic state ticket.

These developments capped a week-end of increasing political activity. The Democrats and Republicans mapped upstate campaign tours and Dean Alfange, American Labor party gubernatorial nominee on a central New York tour, said the state milk problem could be solved only by having the industry converted into a public utility, controlled federally.

He urged in an Ogdensburg radio address that the milk industry be "taken from the hands of a few monopolies" and made a public utility "on a cooperative and democratic basis."

Moskovit said he had been "assured" of the President's attitude and "given the green light to go ahead on Bennett" by Adolf Berle, assistant secretary of state; David K. Niles, administrative assistant to the President, and Leland Olds, Federal Power Commission chairman.

Announcing his organization's support of Bennett, Moskovit said he believed the presidential endorsement "would come shortly." The affiliated Young Democrats followed the President in favoring U. S. Senator James M. Mead over Bennett for the nomination. Farley backed Bennett.

To Give Support

Mead and prominent party backers of his candidacy, including Governor Lehman and Senator Robert F. Wagner, have pledged Bennett support. The President has remained silent except to tell interviewers he hadn't time to congratulate Bennett on his nomination.

Farley reiterated at Syracuse his prediction G. O. P. gubernatorial nominee Thomas E. Dewey's 1938 upstate plurality of 617,000 would be pared to 250,000, and added that Bennett would poll more "votes from outside the Democratic party than any Democratic candidate in history, including President Roosevelt and Al Smith."

He said Dewey would be "substantially beaten."

Farley dismissed State Republican Chairman Edwin F. Jaeckle's victory claims with: "Jaeckle has been predicting Republican victories ever since he has been state chairman * * * but he hasn't had a state Republican victory during his leadership."

Farley said that despite the American Labor party ticket organized labor's support would go to Bennett, endorsed by the state Federation of Labor but denounced by several C. I. O. units.

Jaeckle, having completed five upstate strategy conferences with county leaders, confers with metropolitan area chiefs today at New York city. He agreed with Farley the total vote would not be as large as in 1938 "but the ratio favoring the Republican ticket will be larger."

Dewey opens his campaign Monday, October 5, with the first of a series of weekly state-wide radio broadcasts.

Bennett's upstate campaign begins October 13 at Jamestown. He also will appear on the swing at Batavia, Albion, Dunkirk, Niagara Falls, Lockport, Hornell, Corning, Elmira, Ithaca, Olean, Binghamton, Cortland, Owego, Norwich, Oneonta and Poughkeepsie.

Moves to W. P. B.

Ferdinand Eberstadt, head of the Army-Navy Munitions Board, moves into a new job as Donald Nelson's right hand man. He will be vice-chairman of the War Production Board, Nelson said.

The Joiners

News of Interest to Fraternal Organizations

Kingston Assembly, Fourth Degree, Knights of Columbus, will meet tonight at the K. of C. Hall at 8:15 o'clock.

A regular meeting of Colonial Rebekah Lodge, No. 48 will be held this evening in the lodge rooms, corner of Broadway and Brewster street. The meeting is called for 8. p. m.

The opening meeting of the Craftsmen's Club of Kingston Lodge No. 10 F. and A. M., will be held Tuesday night at the Temple starting at 8 o'clock. A large attendance is requested as important business will be transacted.

Kingston Lodge No. 10, F. & A. M., will hold their regular stated communication Tuesday evening, September 29, at 7:30 o'clock in Masonic Temple, 31 Albany avenue. A large attendance is requested.

About the Folks

Dr. E. F. Sibley of 77 Main street, who has been ill several months, has resumed his office hours starting today.

MOHICAN
57 - 59 JOHN ST., KINGSTON, N. Y.
SWIFT'S YEARLING LAMB
LEGS LAMB lb. 25c
SHORT CUT—NO WASTE
RIB CHOPS lb. 25c
SWIFT'S PREMIUM and Select Prime Tender Steer Beef
STEW BEEF lb. 15c
HAMBURG STEAK lb. 27c
DELICIOUS RED
CHERRY PIES ea. 27c
LARGE SIZE — TENDER CRUSTS
EXTRA SPECIAL
ULSTER COUNTY SNOW WHITE
CAULIFLOWER 2 hds. 25c
BEST QUALITY MEDIUM
POTATOES 15 lb. peck 25c
DON'T MISS THESE TWO BARGAINS
DOLE'S FAMOUS HAWAIIAN
PINEAPPLE JUICE, can 17c SLICED, can 25c
Seal Sweet Grapefruit Juice, 46 oz. can 29c
Mohican Orange Marmalade, 2 lb. jar 29c
MOHICAN or PILLSBURY'S
PANCAKE FLOUR pkg. 9c

Financial and Commercial

Russians Still Hold Stalingrad

(Continued from Page One)

man's shorter supply lines to the Leningrad positions, the route to Stalingrad on the Volga extends more than 600 miles deeper into Russia and is exposed to Russian attacks.

The dramatically reiterative word that Stalingrad still stands fitted like the needed part of a jig-saw puzzle into an Allied strategy which appeared to be aimed at exacting as much time as possible for the preparation of action against the Germans on another front.

Each day gained, unless at the cost of Russian collapse, added to the assurance of success for the eventual stroke at Germany at the rear or aflank.

There were coinciding week-end statements by Wendell L. Willkie and General Sir Archibald P. Wavell, Britain's top-drawer strategist who commands British forces in India, which riveted new attention on the battle of Stalingrad.

Russia, Wavell said, would stick it out and British and American troops will fight their way onto the European continent as soon as possible.

Willkie, before leaving Moscow for Chungking, called in forthright fashion for creation of the second front before next summer when, he said, it "might be too late." Allied military leadership, he added, might need "some public prodding" and British labor leaders taking the cue, called for an immediate answer to Willkie by the Churchill government.

Weather Causes Recess

In western Europe there was a recess evidently imposed by the weather, in air war.

From Istanbul, Turkey, however, it was disclosed that bombers from the United States have figured strongly in raids on Hungary, Rumania, Bulgaria and the Puppet state of Croatia in the past two weeks.

The base for the attacks and the nationality of the attackers remained veiled by a hit-them-hard-and-tell-them-nothing policy.

The war still marked time in Africa.

Behind the facade of Hitler's new Europe there was a new and ominous stirring.

An unconfirmed report reaching the American Embassy at Vichy, France, said that about 300 Americans, including Charles Bedaux, a friend of the Duke of Windsor, had been taken into custody by Germans in occupied France.

They long have been liable to internment as enemy aliens in the German's eyes, but Paris advices reaching Bern, Switzerland, indicated that the Germans were planning to use the Americans as hostages, possibly to gain the return of Germans interned in the United States.

In unoccupied France the United States was confirmed with a new harassment—the barring of its citizens from air travel, the blocking of shipment for American motion picture films and orders shutting down American film distribution in the unoccupied zone. The American embassy asked for explanations.

Amid these strange goings-on one could find in Vichy France a rumor to support almost any thesis—even one that Pierre Laval, chief of government, feared to go all out in conscription of French workers for Germany and had threatened to fly to Africa.

General Maxime Weygand, according to another report, had been summoned from retirement to advise the Vichy government on defense of North Africa. Weygand is no Germanophile.

Laval appeared to have weathered an internal attack on his regime, having ousted Jacques Benoist-Mechin, a secretary of state in the foreign ministry, who, according to some observers, seemed to run ahead even of Laval in a desire to help Germany.

What the truth was in all these things was impossible to assay. Perhaps they all added up to nothing more than the razzle-dazzle of nerve warfare.

Lake Katrine Woman Held

Jean Wagner of Lake Katrine was arrested by Deputy Sheriff Herbert Segelken on a charge of driving while intoxicated, following an accident shortly after 9 o'clock Saturday night on 9-W near the Mountain View Hotel. Her car was in collision with that of the Rev. LeRoy S. Deitrich of West Camp. Justice Percy Bush set the case down for a hearing tonight at 7 o'clock.

NEW YORK CURB EXCHANGE QUOTATIONS AT 2 O'CLOCK

Aluminum Corp. of America	94
Aluminum Limited	68
American Cynamid B	35¼
American Gas & Elec.	16⅞
American Superpower	⅛
Ballanca Aircraft	
Beech Aircraft	9¾
Bell Aircraft	
Bliss, E. W.	
Carrier Corp.	
Central Hudson Gas & Elec.	
Cities Service	
Creole Petroleum	12¼
Electric Bond & Share	1⅜
Ford Motor Ltd.	
Glen Alden Coal	14
Gulf Oil	
Hecla Mines	
Humble Oil	
International Petroleum Ltd.	11¼
National Transit	
Niagara Hudson Power	
Pennroad Corp.	3¼
Republic Aviation	
St. Regis Paper	1¼
Standard Oil of Kentucky	
Technicolor Corp.	
United Gas Corp.	
United Light & Power A.	
Wright Hargraves Mines	1⅞

New York, Sept. 28 (AP)—Stocks generally resumed the recovery jaunt in today's market without picking up any particular speed.

Fractional advances predominated at the opening and modest improvement was the rule near the fourth hour. Low-priced issues, most of which were unchanged to off a shade, were relatively lively but turnover elsewhere was small.

Inflationary ideas persisted as a buying argument, brokers said notwithstanding the expected compromise of the wage-price dispute in Congress. News from Stalingrad was not specially bullish but a certain amount of war optimism still was helpful marketwise.

Bonds were narrow. Commodities turned uneven but at Chicago hogs jumped to new 22-year highs.

Stocks attracting support included Santa Fe, which touched a 51-year peak; Norfolk & Western, U. S. Steel, Bethlehem, American Telephone, Douglas Aircraft, Canadian Pacific, Anaconda, Dow Chemical and Allied Chemical. Homestake and Dome Mines were exceptions, dropping a point or more each. Slipping inclinations were shown by Chrysler, Consolidated Edison and N. Y. Central.

Quotations by Morgan Davis & Co., members of the New York Stock Exchange, 50 Beaver street, New York city, branch office, 48 Main street, R. B. Osterhoudt, manager.

QUOTATIONS AT 2 O'CLOCK

Alleghany Ludlum Steel	
American Airlines	39¼
American Can Co.	67
American Chain Co.	
American International	3½
American Locomotive Co.	
American Rolling Mills	9⅞
American Radiator	5⅛
Am. Smelting & Refining Co.	39¼
American Tel. & Tel.	118¾
American Tobacco Class B.	44
Anaconda Copper	26¼
Atch., Topeka & Santa Fe.	46⅛
Atlantic Refining Co.	17½
Aviation Corp.	3⅛
Baldwin Locomotive	12¼
Baltimore & Ohio Ry.	3⅜
Bell Aircraft	14
Bendix Aviation Co.	34⅜
Bethlehem Steel	56⅛
Briggs Mfg. Co.	19¼
Burroughs Adding Mach. Co.	
Canadian Pacific Ry.	5¼
Case, J. I.	
Celanese Corp.	21⅛
Cerro DePasco Copper	34
Chesapeake & Ohio R. R.	32⅝
Chrysler Corp.	61¾
Columbia Gas & Elec.	1⅛
Commercial Solvents	9⅜
Consolidated Edison	13⅜
Consolidated Oil	6¾
Continental Oil	23¾
Continental Can Co.	23⅞
Curtiss Wright Common	8
Cuban American Sugar	6¾
Del. & Hudson	9¾
Douglas Aircraft	67¼
Eastern Airlines	
Eastman Kodak	133¾
Electric Autolite	28
Electric Boat	11⅞
E. I. DuPont	118½
General Electric Co.	27⅞
General Motors	39
General Foods Corp.	33⅝
Goodyear Tire & Rubber	21⅞
Great Northern, Pfd.	23⅛
Hercules Powder	61
Houdaillie Hershey B	10¼
Hudson Motors	
International Harvester Co.	49
International Nickel	28⅜
International Tel. & Tel.	3⅝
Johns-Manville & Co.	59¾
Jones & Laughlin	19½
Kennecott Copper	30½
Lehigh Valley R. R.	
Liggett Myers Tobacco B.	58½
Loews, Inc.	44
Lockhead Aircraft	20⅞
Mack Trucks, Inc.	29⅛
McKesson & Robbins	12½
Montgomery Ward & Co.	31
Motors Products Corp.	9⅞
Nash Kelvinator	6⅛
National Can	4⅝
National Power & Light	1⅞
National Biscuit	15⅜
National Dairy Products	15¼
New York Central R. R.	9⅛
North American Co.	8¼
Northern Pacific Co.	6⅜
Packard Motors	2⅜
Pan American Airways	19¼
Paramount Pictures	16⅜
Pennsylvania R. R.	22¾
Pepsi Cola	22¾
Phelps Dodge	24⅞
Philips Petroleum	40½
Public Service of N. J.	10¾
Pullman Co.	26
Radio Corp. of America	3⅜
Republic Steel	14½
Reynolds Tobacco Class B.	22¼
Sears Roebuck & Co.	54½
Socony Vacuum	8
Southern Railroad Co.	15⅝
Standard Brands Co.	3¼
Stan. Gas & El. Co. 6% Pfd.	
Standard Oil of N. J.	39⅝
Standard Oil of Ind.	24⅜
Studebaker Corp.	4⅜
Texas Corp.	37⅛
Texas Pacific Land Trust	
Timken Roller Bearing Co.	37½
Union Pacific R. R.	80
United Gas Improvement	4
United Aircraft	29⅛
U. S. Cast Iron Pipe	25¼
U. S. Rubber Co.	20⅝
U. S. Steel Corp.	47½
Western Union Tel. Co.	28½
Westinghouse El. & Mfg. Co.	72¼
Woolworth Co., (F. W.)	28⅞
Yellow Truck & Coach	12¼

Their Car Marooned

State Parole Agent William Locke and Mrs. Locke, who were at their camp on the "Island," along the Esopus, south of Phoenicia, this week-end, made their way out to the highway yesterday without too serious difficulty, but were forced to leave their car until later. The ground had become so soaked with the heavy rain that the car became mired and attempts of assistants to get it under way were unavailing.

British Feel India, Australia Not Next On Japanese Lists

(Continued from Page One)

The Japanese are just about back to the bases from which they started last May with nothing to show for their campaign but tens of thousands of casualties and months of precious time wasted.

That has been the Japanese army's big show of the last six months. The Coral Sea, Midway, the Aleutians and the Solomons were primarily naval operations. And the Japanese army cannot be expected to accept the Kiangsi-Chekiang defeat without an early effort to wipe out the stain. Its prestige at home as well as the empire's prestige in the Asiatic world—the "co-prosperity sphere" —calls for action.

This might, of course, take the form of a smash at Russia's Siberia. A victory there would fulfill aspirations cherished by two generations of Japanese militarists and effect a tidying up of the "co-prosperity sphere's" northern boundaries which Tokyo strategists long have considered a strategical necessity. As long as the powerful Kwantung army remains on the Manchurian border the danger of an invasion of Siberia cannot be eliminated.

But the logic of Japan's immediate situation, in the opinion of some of the most experienced observers of things Asiatic, points more strongly to a new China campaign. There are signs that such may be in preparation. The forays of General Stilwell's bombers and fighters against the Japanese who entered southwestern China from Burma last spring and also against Hanoi, in French Indo-China, through which troops and supplies flow in a steady stream, probably are not without significance. Japanese divisions which were withdrawn from the Chekiang-Kiangsi theatre have been moved, both Japanese and Chinese say, to another zone of operations. That might well be China's none too well defended southern and southwestern borders.

At any rate Japan's primary purpose in what she calls the greater East Asia war, to establish her rule over all the territory between the Sea of Japan and the Indian Ocean, is far from accomplishment as long as Chiang Kai-Shek's free China remains in being. That is the very core of the whole adventure in international brigandage; it all fails unless China is conquered.

Wendell L. Willkie is en route from Moscow to Chungking, where his experience is likely to resemble closely that in the Soviet capital. The Chinese are preparing to impress him with the claims of their position, so nearly paralleling that of the Russians.

The Chinese army, like the Red army, is engaging and wearing down the major portion of the land forces of one of the United Nations' two most formidable foes, gaining time for the allies to prepare and retain battlefields from which the ultimate offensive may be launched. Willkie's China visit can be expected to re-emphasize the fact that for the United Nations the need for keeping Free China on her feet is hardly less vital than ensuring the survival of the Red army.

New York City Produce Market

New York, Sept. 28 (AP) (State Dept. Agr. & Mkts.)—Receipts were light for most vegetables, except cabbage, carrots and celery which were in moderate supply. Prices were stronger for snap and lima beans, cauliflower, corn, spinach and tomatoes. Cucumbers and yellow and Italian green squash values were higher, while mushrooms sold lower.

Apple and pear receipts were moderate and prices held steady. Other fruit receipts were light, with prices firm for table grapes in cartons, while peaches and quinces were in slow demand.

Fruit:

Apples—Hudson valley district, box or bu bskt, various grades, Cortland 3-in min 85-1.25. Delicious 3-in min 1.75-2.00. Fall Pippin 3-in min 1.12½. Jonathan 2½-in min 1.25. King 2¾-in min 1.00-12½. Northwestern Greening 3-in min 1.00-37½. Rhode Island Greening 3-in min 1.00-50. McIntosh 2¾-3-in min 1.00-50. Northern Spy unclassified. Opalescent 2¾-3-in min 1.00-50. Wealthy 2½-in min ordinary 50-65. Winter Banana 2½-in min 75-1.00. Wolf River 3-in min 75-1.00.

Crab apples—New York, Oswego county and Hudson valley district, various varieties, box or bu bskt 1.25-75.

Grapes—New York, Hudson valley, various varieties, juice, 12-qt climax bskt, Concord 65-85, Niagara 65-75. Table, 8-qt bskt Concord 60-65; 2-qt bskt, Niagara 15.

Peaches—New York, western sections, Elberta, color, quality and condition variable, bu bskt or tub, 2¼-in min 2.50-3.50; 2-in min 2.50-3.00; 1¾-in min 1.75-2.25. Box, 2-in min 3.00-25; 1¾-in min 1.75-2.00.

Pears—New York, various sections, box or bu bskt, various grades and sizes, Anjou 1.75-2.25; Bartlett 2.25-3.00; Bosc 2.25-50; Clairgeau 2.00; Clapp's Favorite, 2.25-50; Kieffer 1.00-50; Seckel 2.00-50, large 2.75-3.00; Sheldon 1.50-2.00.

Plums—New York, Hudson valley, Damson, 12-qt climax bskt, best 1.50-75.

Prunes—New York, western section, Fellenberg: Half-bu bskt, mostly 1.50-75.

Quinces—New York, western sections, bu bskt 1.75-2.25.

Spotters Turn Out

Men and women "spotters" representing Kingston's Observation Post, a unit of the Aircraft Warning Service of the First Fighter Command, paid tribute to their associate chief observer, Ray McAndrew, who went to Camp Upton today with the group inducted into the army.

Ninety-Two Local Inductees Entrain for Camp Upton

(Continued from Page One)

with cigarettes, candy and cookies.

The Freeman was represented in the group that left for training by "Andy" Campbell, one of the linotype operators.

Not since the days of 1917-18, when thousands assembled at the West Shore railroad station to watch the boys entrain, was there such a large assemblage of people gathered to catch their last glimpse of the boys before the train pulled out of the station, and the boys were on their way to training camp.

Today was one of the biggest days in the history of the city as its citizens turned out to do honor to the boys embarking on the great adventure.

Local Death Record

Stricken by a heart attack while on his way to work in the Schrade Cutlery plant, Oscar Markle, 48, of 17 South Montgomery street, Walden, husband of Elsie Maude Butler Markle, died suddenly Saturday morning. Born in Ulster county, a son of the late Jacob and Kathryn Rose Markle, he had lived in Walden for about 27 years. Besides his widow he is survived by a son, Earl Markle of the U. S. Army, three sisters, Mrs. John Slover of Walden, Mrs. Ida Decker of Kerhonkson, and Mrs. Joseph Smith of Granite, and a half-brother, William Countryman of Granite. Funeral was held today.

Mrs. Thomas J. Murphy of 192 O'Neil street, died Sunday evening at the Benedictine Hospital after a protracted illness. She was a member of Court Santa Maria, Catholic Daughters of America. Besides her husband, she is survived by a daughter, Mrs. Thelma Manzutto, of Brooklyn, and a granddaughter, Mrs. Edmund J. Fleming of this city. Funeral will be held Thursday morning at 8:30 o'clock from the James M. Murphy Funeral Home and at St. Joseph's Church at 9 o'clock where a Mass of requiem will be held for the repose of her soul. Burial will be in the family plot in St. Mary's Cemetery. The body is reposing at the Murphy Funeral Home. Friends may call at any hour.

Mrs. Jane E. Spotz, widow of Peter J. Spotz, died at her home, 258 Hasbrouck avenue, Sunday afternoon after an illness of two months. She was the daughter of the late Dennis and Jane Conwell Dunn. She is survived by a daughter, Estelle M., at home, and two sisters, Mrs. Philip A. Kelly and Miss Elizabeth Dunn, of this city. Mrs. Spotz was born in this city and was a devout member of St. Mary's Church for her entire life. She was a member of St. Mary's Rosary Society. Funeral will be held from her late residence Wednesday morning at 9 o'clock and from St. Mary's Church at 9:30 o'clock where a high Mass of requiem will be offered. Burial will be in the family plot in St. Mary's Cemetery.

Lawrence W. Gumaer, a life long and well known resident of New Salem died Sunday morning following a lengthy illness. He was an expert ship carpenter and spent his entire life at the trade in the numerous shipyards in this vicinity. He was born a son of the late Peter and Julia E. Pruden Gumaer and is survived by four sons, Arthur J. of Batavia; Frederick W. of Tulsa, Okla.; Robert I. of Allaqueppa, Pa., and Peter L. of Poughkeepsie; two daughters, Mrs. George L. Stear of Rochester and Miss Margaret L. Gumear of Poughkeepsie; 14 grandchildren and two great grandchildren. Tuesday afternoon at 2 p. m. the funeral services to which relatives and friends are invited, will be held at the Jenson and Deegan Funeral Home, 15 Downs street. Burial will take place in the family plot in St. Remy Rural cemetery. Friends may call at the funeral home at anytime.

The funeral of the late Thomas Amato of East Kingston were held Saturday morning in St. Colman's Church at 10 a. m., where a solemn requiem high Mass was offered for the repose of his soul by the Rev. William Brennan, who was celebrant. The Rev. Peter Fox was deacon and the Rev. Othmar Mussmacher, O. S. A., subdeacon. Thursday evening the St. Liberata and St. John Society went to the home in a body to pay their last respects to their departed brother. There was a number of beautiful floral bouquets and spiritual bouquets in form of Mass cards. The bearers were all members of St. Liberata and St. John Society. They were: James Tiano, Fravio Castiglione, Pavola Carpino, James DeCicco, Frank Castiglione and Louis DeCicco. Burial was in the family plot in St. Mary's Cemetery, where the Rev. William Brennan pronounced final absolution.

The funeral of Mrs. Rosa M. Winter was held this morning at 9 o'clock from her late home, 261 East Chester street and at 9:30 o'clock at St. Peter's Church where a requiem Mass was offered for the repose of her soul. Her many relatives and friends from all sections of the city were present at the services to pay a last tribute of respect to her memory. In spite of the rainy weather the home was visited by many who came to express words of sympathy to the family and to offer prayers in her behalf. The Rev. Father Herdegen, the celebrant of the Mass this morning was among those who called during the bereavement. The bearers were Richard Hinkley, John Worf, Henry Harder and Norwood Houghtaling. Many floral pieces and numerous Mass cards were placed near the casket in the home. Burial took place in the family plot in St. Peter's cemetery where the Rev. Martin J. Schwalbenberg gave the final absolution at the grave.

Stephan O. Myers of Syracuse died Saturday morning at his home, 819 Oak street, after a three-day illness. Mr. Myers was born in New Haven, Conn., but had lived at Syracuse for the past 18 years. He was employed by the Syracuse Water Department, and was a member of the Coal and Truck Drivers' Local No. 540 of Syracuse. He is survived by his wife, the former Mary Haas, at one time a resident of Kingston; four sons, Howard and Charles, of Syracuse, Edgar of Brooklyn and Alfred of Newark, N. J.; a daughter, Mrs. Clifford Nevison of Syracuse and one grandchild. Also two brothers, John and Abraham, and two sisters, Miss Ethel Myers and Miss Jennie Myers, all of New Haven. Funeral services to which relatives and friends are invited will be held at the Kukuk Memorial Funeral Home, 167 Tremper avenue, this city, Tuesday at 1 p. m. Burial will be in Montrepose Cemetery. Friends may call at the funeral home Monday afternoon from 3-5 and from 7-9 in the evening.

Petherbridge Tells Of Japanese Raid

(Continued from Page One)

of the window it was noted that a mass of red flame and black smoke was rising from where the gasoline supply depot had stood and on which evidently a direct hit had been scored.

There was still no thought that the explosion was due to an enemy attack, but, at the most, two planes had collided. Shortly afterward there was a second explosion as a bomb dropped near another barracks nearby, tore a big hole in the building. Later it was learned that many men in the mess hall, who were finishing breakfast, as well as all the cooks on duty there, were killed by this second bomb explosion.

By this time the alarm had been sounded, although the general thought apparently, in respect to it being an enemy attack, might be summed up in the remark, "You're crazy; what are you talking about?"

Sergeant Petherbridge, who by this time was out and in action, went with Master Sergeant Baham to the supply room, broke in the door and secured a .50 calibre machinegun as a sleepy clerk, who had been sleeping in the building and who had not heard the alarm, asked "where are you going with that gun?" The gun was a water-cooled gun, but no water was available at the time and it "froze" after they had fired some 300 rounds at the attacking Jap planes. They also secured and set up a second gun.

Lasts 45 Minutes

The sergeant said that the entire attack lasted perhaps 45 minutes and that the attackers seemed to know exactly what they were after and devoted their energies to the essential points. Thus it was noticeable that they paid particular attention to hangars which contained planes.

One tent area, which possibly was mistaken for a supply depot, was attacked and there were numerous casualties there. In one case two boys were occupying the same bunk when the alarm sounded. One of them had started out when he heard his pal cry out and found that he had been struck in the shoulder. He went back, picked up his friend and was carrying him out, when the latter was struck a second time by a machine-gun bullet in the head and killed.

The barracks occupied by Sergeant Petherbridge were not struck.

Sergeant Petherbridge heard numerous stories illustrating the completeness of the surprise of the Jap attack. In one case, he said, there were many persons fishing along the beach at the time the raid started. They heard the noise of the machine guns and remarked "How real the army maneuvers are this year." Later a plane crashed into the water and brought the remark "They are doing things up fine." It was not until some of them were returning to town and heard the statement over their car radio that "this is the real thing," that they began to get an idea that anything too unusual was happening. "Even then they didn't believe it," said the sergeant.

Sergeant Petherbridge remarked that it was his personal belief that few if any of the Jap planes got back to the carrier from which they had taken off. He said that he had heard that one Jap plane, which had been shot down, had only enough gas left to keep it in the air eight or 10 minutes longer.

Five Days in Jail

William Martin, 44, of Marlborough, arrested there Sunday by Trooper William Martin, on a disorderly conduct charge, was given five days in the county jail by Justice John Rusk, Jr.

DIED

GUMAER—Entered into rest on Sunday, September 27, 1942, Lawrence W., beloved husband of the late Anna Wuster Gumaer, and loving father of Mrs. George L. Stear, Arthur J., Frederick W., Robert I., Peter L. and Margaret L. Gumaer.

Relatives and friends are invited to attend the funeral from the Jenson and Deegan Funeral Home, 15 Downs street, on Tuesday afternoon at 2 p. m. Interment will be made in the family plot in St. Remy Rural Cemetery.

MURPHY—In this city, Sunday, September 27, 1942, Susan B., beloved wife of Thomas J. Murphy, and devoted mother of Mrs. Thelma Manzutto, and grandmother of Mrs. Edmund J. Fleming.

Funeral will be held Thursday morning at 8:30 o'clock from the James M. Murphy Funeral Home and at St. Joseph's Church at 9 o'clock where a Mass of requiem will be offered for the repose of her soul. Interment in the family plot in St. Mary's Cemetery. Remains reposing at the Murphy Funeral Home. Friends may visit at any hour.

MYERS—At Syracuse, New York, September 26, 1942, Stephan O. Myers. Age 64 years. Survived by his wife, Mary Haas, four sons, Howard and Charles of Syracuse, Edgar of Brooklyn, Alfred of Newark, N. J.; one daughter, Mrs. Clifford Nevison of Syracuse; two brothers, John and Abraham; two sisters, Miss Ethel Myers and Miss Jennie Myers, all of New Haven, Conn., and one grandchild.

Funeral services will be held at the Kukuk Memorial Funeral Home, 167 Tremper avenue on Tuesday at 1 p. m. Relatives and friends are invited. Interment in Montrepose cemetery. Friends may call this afternoon from 3 to 5 and from 7 to 9 this evening.

REDICAN—In this city Friday, September 25, 1942, Bridget T., beloved wife of the late John Redican and devoted mother of Lawrence Redican.

Funeral will be held from her late residence, 103 Elmendorf street, Wednesday morning, September 30, 1942, at 9 o'clock and at St. Joseph's Church 9:30 o'clock where a solemn high Mass of requiem will be offered for the repose of her soul. Interment in the family plot in St. Mary's Cemetery.

Attention Officers and Members of St. Mary's Rosary Society!

Members of St. Mary's Rosary Society will meet at the home of their late sister, Mrs. Bridget T. Redican, 103 Elmendorf street, at 7:30 o'clock Tuesday evening to recite the Rosary for the repose of her soul and will attend the Mass Wednesday morning at 9:30 o'clock at St. Joseph's Church.

MRS. ALICE AHL,
President.

SCHROWANG—Joseph, on Saturday, September 26, 1942, husband of Mary Conrad Schrowang, father of Mrs. Paul Beaver, Mrs. George M. Rieker, Marie and Joseph Schrowang.

Funeral will be held from the late home, 122 Wurts street, Tuesday morning at 9 o'clock, thence to St. Peter's Church, where a high Mass of requiem will be offered for the repose of his soul at 9:30 a. m. Interment in St. Peter's Cemetery. Calling hours from Sunday noon on.

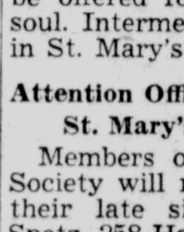

SCHROWANG — Joseph F., member of St. Peter's Holy Name Society. The Society is requested to assembly this evening, at his late home, 122 Wurts street, at 8 o'clock, to recite the Rosary.

(Signed)
KENNETH GEARY, President
REV. HENRY HERGEDEN,
Spiritual Director

SPOTZ—In this city, Sunday, September 27, 1942, Jane E., beloved wife of the late Peter J. Spotz and daughter of the late Dennis and Jane Conwell Dunn and devoted mother of Estelle M. Spotz.

Funeral will be held from her late residence, 258 Hasbrouck avenue, Wednesday morning, September 30, 1942, at 9 o'clock, and from St. Mary's Church at 9:30 o'clock, where a high Mass of requiem will be offered for the repose of her soul. Interment in the family plot in St. Mary's Cemetery.

Attention Officers and Members of St. Mary's Rosary Society!

Members of St. Mary's Rosary Society will meet at the home of their late sister, Mrs. Jane E. Spotz, 258 Hasbrouck avenue, at 8 o'clock Tuesday evening to recite the Rosary for the repose of her soul and will attend the Mass Wednesday morning at 9:30 o'clock at St. Mary's Church.

MRS. ALICE AHL,
President.

Evening Verse
(For Your Scrapbook)
By DANIEL J. O'CONNOR

THE BRIDGE CLUB

A week ago this very night
I planned to stay at home and write
The urge was strong to reminisce
And poetize on wedded bliss.

I filled my pipe and took my pen
To change the views of single men
I'd had a puff, as I recall
When someone stepped inside the hall.

I hadn't time to move my chair
Before the ladies' club was there;
The sudden buzz persuaded me
That writing verse was not to be.

The lines on wedded bliss I'd planned
Were dropped for other things at hand
I found my pipe and sundry notes
Beneath a pile of hats and coats.

It's very hard to court the muse
While voices hum the latest news;
A poet needs his own retreat
When ladies of the bridge club meet.

A. Carr & Son
MORTICIANS

Petroleum Deficit May Be Wiped Out

Increase of 40 Per Cent Is Expected by Rail, More Than 300,000 Barrels

Washington, Sept. 28 (AP)—Government experts believe the deficit between eastern petroleum needs under the current rationing plans and the quantity of oil now being supplied that section can be wiped out before the end of this year.

A well-informed source who declined to be named said today these experts were confident that a 40 per cent increase in the rail movement of oil into the Atlantic seaboard could be obtained quickly by adopting plans now under consideration for pooling oil industry facilities.

That would mean an increase of more than 300,000 barrels of oil daily, on the basis of Petroleum Coordinator Harold L. Ickes's latest report, which showed daily rail movement averaged 856,710 barrels for the week ended September 19.

It also would reduce the gap between the east's estimated daily needs—now placed at approximately 1,400,000 barrels since heating oil is about to be rationed along with gasoline—and the current all-means movement of 1,000,000 or more barrels, by about 75 per cent.

This remaining deficit of about 100,000 barrels would be turned into a slight safety margin on completion of the 550-mile pipeline from Texas to Illinois, which is designed to free great numbers of midwest tank cars for use in the east.

Ickes's office has estimated that the pipeline, scheduled for completion sometime in December, would increase the supply of oil to the east by some 150,000 barrels daily.

Further, government oil men estimate that more than 100,000 barrels daily would be added to the east's supply when various pipeline extensions and relocations now authorized or under way are finished.

The predictions of a 40 per cent increase in the rail transport of oil were grounded on the contention that virtually all movement could be handled in full train lots and short hauls could be eliminated by pooling facilities.

The railroads were said to have plans for running oil trains of 60 tank cars each on schedules comparable with those of passenger trains.

A directive prepared by Ickes's office on the pooling of facilities, to which Ickes said the major oil companies had agreed, is now before the War Production Board following a discussion with officials of the Justice Department and other agencies.

Since the contemplated pooling would involve relaxation of anti-trust laws, it must, under the provision of the small business act, be certified by W. P. B. Chairman Donald M. Nelson as "necessary to prosecution of the war" and must be approved by the attorney general.

Deaths in Hayride Crash Now Is Six

Two Additional Deaths Increase Toll; State Deaths Are 15

Albany, N. Y., Sept. 28 (AP)—Death of six Middletown High School students when a tractor-trailer collided with their hay-wagon brought traffic fatalities to 11 in the state's week-end violent death toll of 15.

The hay-wagon tragedy, near Goshen in Orange county about midnight Friday, left 20 other students and the wagon driver injured, three pupils critically.

The truck driver, Joseph Carnicelli of (137 Osborn street), Auburn, is held under $25,000 bond to await action of a grand jury now in session. Coroner Charles Marsh, Port Jervis, committed Carnicelli, who told state police he did not have time to avoid the wagon after overtaking it unexpectedly over the brow of a hill.

The deaths by communities:

Middletown—Betty Goldsmith, Jean Cosgrove, Douglas Winterbourne, Eleanor Gullberg, Richard Wolf and Harry Butler, Middletown High School students, hayrack-truck crash.

Watertown—Herbert W. Loomis 42, Adams Center, automobile struck tree.

Auburn—Albert E. Traver, 32, hurled from corn harvester when horses bolted.

Ithaca—Edward W. Dougherty, 30, burned in garage explosion.

Troy—John W. Mahar, 35, Monroe, car hit tree.

Camden—Robert Robson, 65, drowned in Mad river.

Barneveld—Robert Tanney, 16, Rome, automobile collision.

Poland—Mrs. Pearl Paddock, 41, drowned when rowboat capsized.

Syracuse—Mrs. Katherine McCormick, 55, hit by a truck.

Albany—Charles S. Knorr, 28, truck overturned.

Crashes Into Bridge

A car owned by Early Baldwin of Milton and driven by Roy Sampson of the same place, sideswiped the abutment at the south end of the Rondout creek bridge shortly before 9 o'clock Sunday night. Deputy Sheriff Leonard Belmore found that the accident happened when the car, coming down the hill to the bridge, failed to make the turn and crashed. The front was badly damaged, but none of the occupants of the car were injured.

IT'S SMART

To say "Utica Club XXX Cream Ale or Pilsner Lager for mine."—Adv.

Spot Where Car Crashed Into Creek

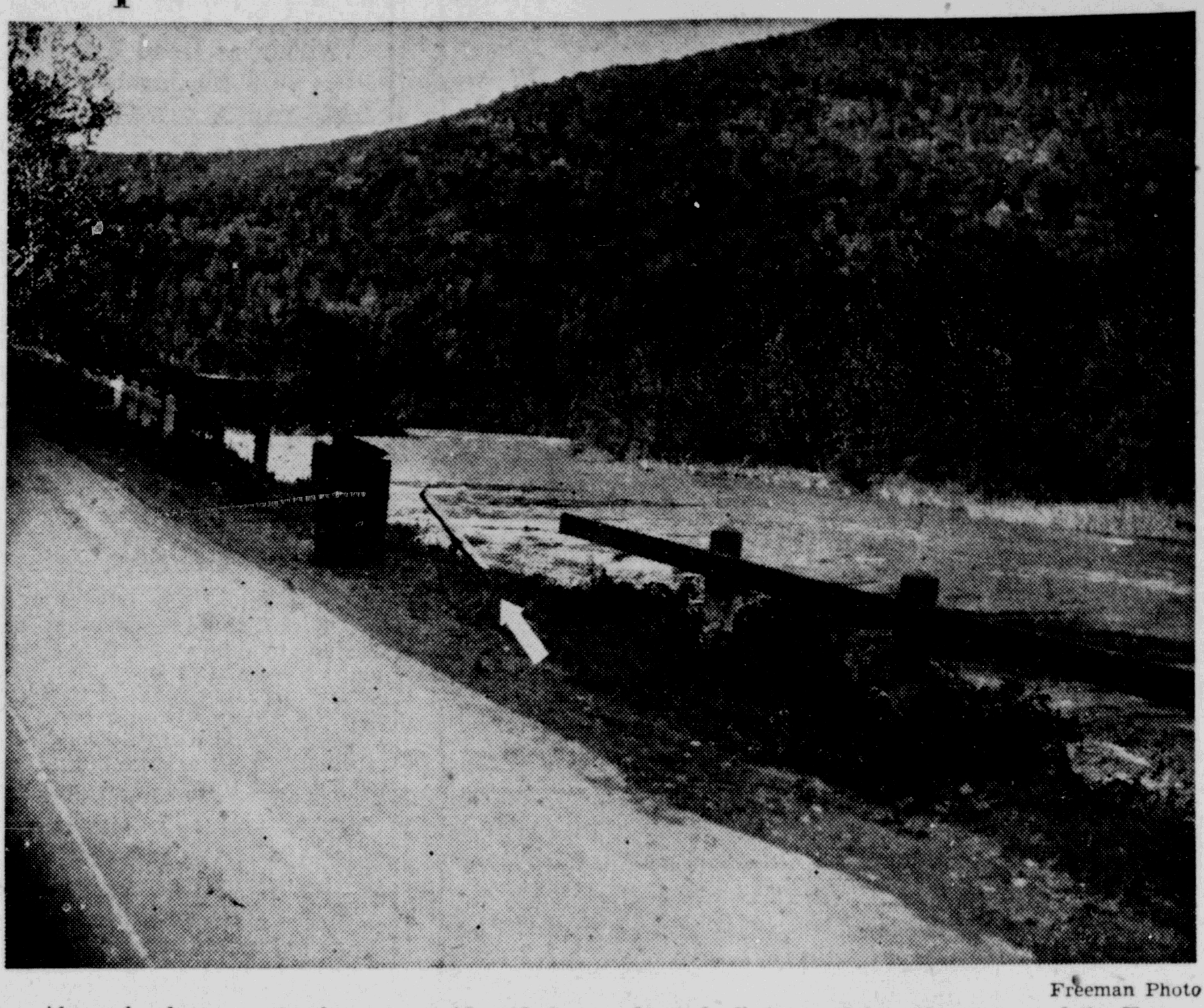

Freeman Photo

Above is shown spot where an unidentified car plunged off the road into the waters of the Esopus creek at Cold Brook about 6:10 o'clock Sunday evening. The car is said to have contained three persons. Story on page one.

Tabasco Man Gives Car Clue

(Continued from Page One)

Smith, who with his wife was enroute to Syracuse, said the windows of the coupe were up and the car remained afloat for some time. As it floated down on the crest of the flood waters it gradually began to sink in the water and he last saw it about 1,000 feet away near the bend of the creek back of the Winne property. At that time it was riding low in the water.

Smith and his wife who were headed toward Phoenicia at the time notified State Trooper Ray Dunn and Trooper Frank Maish at Phoenicia and they with Troopers Michael Judge and J. L. Taylor of the B. C. I. at Margaretville went to the scene and began a search of the creek. Word was sent to Sheriff Anderson and Deputies Clayton Vredenburg, Herbert Segelken obtained searchlights and went to the scene where an all night search was kept up.

This morning State Trooper Dunn said that Smith told him the coupe appeared to be occupied by three people although he was not sure if there were two men in the car or not.

All Night Search

An all night search was maintained along both banks of the Esopus creek but up until noon today no trace of the car had been found.

The point where the car crashed through the wooden guard rail has been the scene of several accidents. In normal times the creek at this point is shallow but the heavy rains of Saturday and Sunday had swollen the creek to a raging torrent. The water was perhaps 15 to 20 feet deep in places where the car left the highway and probably was rolled down stream for some distance by the high water and strong current after it disappeared below the surface. From the Cold Brook turn to the Ashokan reservoir there are numerous very deep holes in the creek and the muddy condition of the creek today prevented any examination of the stream.

At the time the car disappeared it was raining very hard and it was not until about 10 o'clock Sunday evening that the rain ceased. About 11:30 o'clock Sunday evening the water began to drop and today had receeded considerably although the creek was still high and water from the Gilboa Reservoir was still being poured into the creek this morning.

Board of Water Supply police were summoned and also entered on the search. Leon Furch, chief Forest Ranger from Margaretville, offered the assistance of his men and today there were several Rangers scouring the bank of the creek for the missing car.

While there are numerous deep holes in the creek near Cold Brook which may easily retain the car, it was believed that the extremely high water may even have carried the car as far down stream as the Chimney Hole at the Ashokan reservoir and this point was also being watched today.

State Trooper Dunn of Phoenicia however said that at the height of the water Sunday night there had been no more than seven or eight feet of water flowing along the flats just west of the five arch bridge at Boiceville and it was doubtful whether the car had been washed down past those flats. However, he said the swift current probably could have washed the car and rolled it over this shallower part of the creek and deposited it in the Ashokan reservoir.

Highest in Three Years

The high water of Sunday night was reported to have been the highest in three years along the Esopus creek. This morning the water had dropped about four feet and dropping still more at Boiceville.

During the height of the flood Sunday afternoon and evening the road at Cold Brook and Oliverea was officially closed although traffic was permitted to pass when escorted by State Troopers. Several large trucks were escorted through the water which covered the highway at Cold Brook and just below Phoenicia. Route 28 was covered with water below the Smith gas station near Phoenicia and water also flowed over the road near the George Byron property at Mt. Tremper. However, this water was not backwash from the Esopus creek but was water which flowed over the road from the hills to the east. In the disastrous floods which have passed down the Esopus valley in the past this road has frequently been under water from the Esopus creek.

Above Phoenicia at the Whispell dugway a slide obstructed the highway and for a time one way traffic was maintained.

The Chichester stream was very high during the height of the rain and Trooper Dunn reported a small cabin or bungalow was seen floating down the stream just above Phoenicia. It was not identified but was supposed to be a small cabin which had stood along the stream near Chichester.

There was a slide on the Willow-Woodstock road but traffic was maintained. The Oliverea road was closed for a time when a large tree near the Dunham bridge fell over the road and it was necessary to halt traffic.

While the Esopus valley seemed to suffer from the high water the streams in other sections of the county were not reported at extreme flood stages. The Rondout was high and at Rosendale high water was reported but there was no apparent damage as the stream continued to fall today. The Mombaccus creek where it joins the Rondout near Accord did not flood the highway although this flash creek frequently in times of storm cuts off traffic on route 209.

The upper basin of the Asokan reservoir was filling today with extremely red, muddy water which came down through the Shandaken tunnel from the Gilboa reservoir. This indicated an extremely heavy rainfall in the upper Catskills and in the vicinity of Prattsville.

An alarm was sent out today by the state police asking that any missing car or missing people be reported in an effort to check the identity of the people supposed to have been in the Chevrolet coupe when it crashed through the guard rail and plunged into the creek Sunday. The license number remains unknown.

Hayride Ends in Death for Six

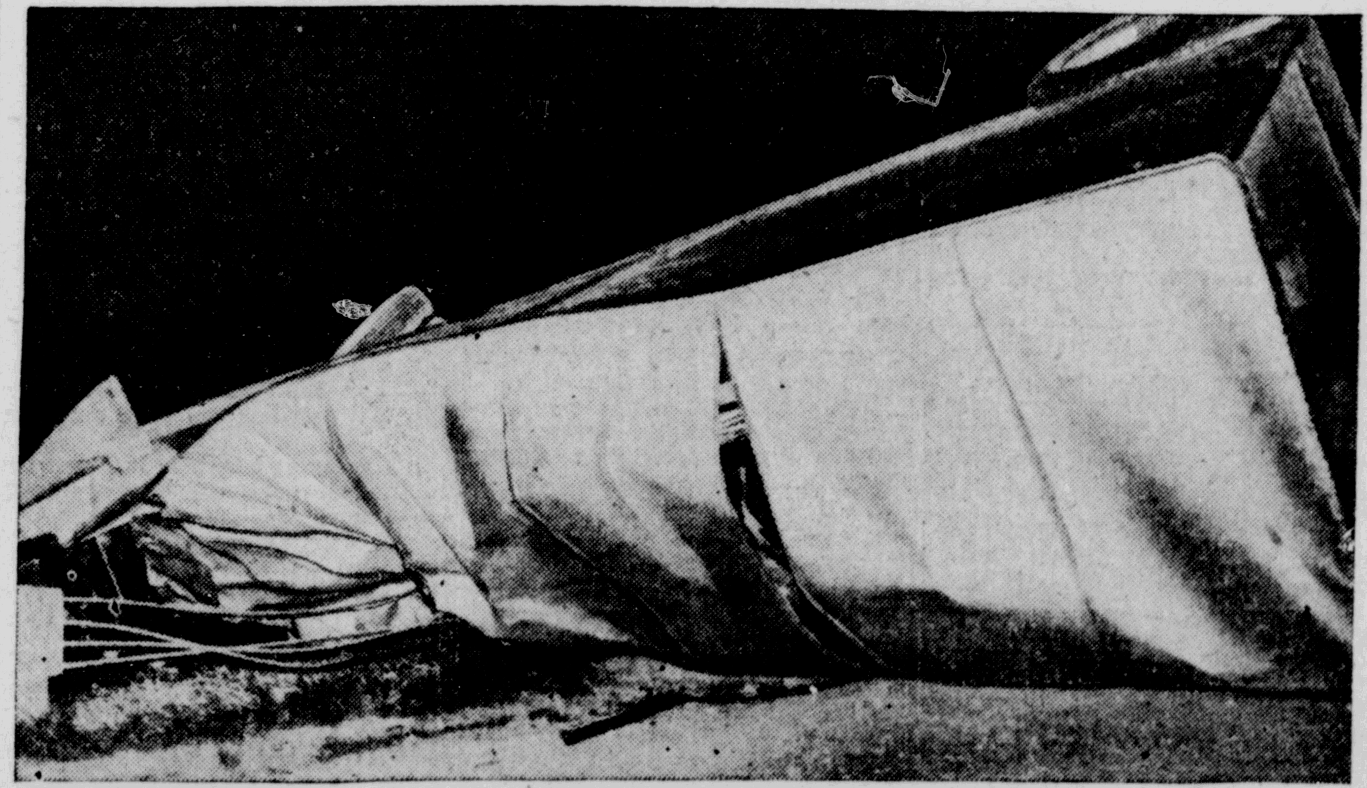

Six high school students were killed and 21 others, including the teamster, were injured on a hayride when their wagon was struck by a trailer truck at Middletown. Top: The overturned truck van. Bottom: Shattered wreckage of the hayrack.

Raiding by Rival Unions Criticized By John P. Frey

Toronto, Sept. 28 (AP)—John P. Frey, president of the A. F. L. Metal Trades Department, appealed today for an end of what he called the "fratricidal policy" of membership raiding by rival unions. He declared the practice was "neither good trade unionism nor good Americanism."

Frey's views on this and other aspects of the schism in organized labor were expressed in his annual report submitted to the Metal Trades Department at the opening of its annual convention today. The department represents a large segment of unions in the American Federation of Labor, which opens a two-week meeting in Toronto next Monday.

After Pearl Harbor, said Frey, "public statements that raiding would be abandoned were made by both President William Green, A. F. L., and President Philip Murray, C. I. O. It was hoped that these statements of policy would bring raiding to an end, at least during the period of war, but, unfortunately, local and national representatives were either unwilling or unable to carry this policy into effect.

"Raiding continues to be an ever present problem. Active efforts are made to secure a C I. O. foothold in plants under union shop agreements with metal trades councils, and the international unions whose members are employed. This unfortunate and unjustified condition compels our local unions, our metal trades councils and the affiliated international unions to be constantly on their guard and to devote time and energy to prevent successful raiding.* * *

"There is no place for labor wars in this most critical period of our history as a nation. * * * It is a condition which weakens the influence of labor nationally, and makes it more difficult to deal satisfactorily with management, or to adequately protect labor's interests in the halls of Congress."

Frey touched briefly on a problem triangle involving the federal government, the A. F. L. and the C. I. O. He said:

"The federal agencies which, in the beginning, seemingly gave their cordial support to the building up of the C. I. O., while maintaining in practice an attitude of indifference toward the A. F. L., still continue to supply a problem which has been tied up with the activities of the C. I. O. from the beginning."

He did not amplify that observation.

Police 'Corral' Horse

Officers Messing and Kinch in one of the police radio cars while patrolling Foxhall avenue at 2:30 o'clock Sunday morning spied a stray horse was galloping up the street. The officers gave chase and caught the horse at the railroad crossing. Later the animal was placed in Elmer Palen's barn on Field Court, where it was claimed by William Stoff of Lake Katrine.

Held on Sodomy Charge

Charles William Lent, 64, of New York city, was arrested at Woodstock Saturday by deputies from the sheriff's office on a charge of sodomy. Arraigned before Justice Percy Bush of the town of Ulster he waived examination and was held for action of the grand jury.

Ten Days in Jail

Frank Smith of West Pierpont street was arrested at New Paltz Saturday by Deputy Sheriff Leonard Newkirk on a public intoxication charge. Justice I. C. Barnes sentenced him to ten days in the Ulster county jail.

Held for Hearing

William J. Ryan, 53, of West Hurley, arrested at that place Sunday morning on a disorderly conduct charge by Deputy Sheriff Leonard Belmore, was held at the county jail pending a hearing before Justice John D. Groves.

LEARN THE TRUTH ABOUT
BOWEL WORMS
Nobody is sure to escape. And roundworms can cause real trouble inside you or your child. Watch for the warning signs: uneasy stomach, nervousness, itchy nose or seat. Get Jayne's Vermifuge right away! JAYNE'S is America's leading proprietary worm medicine; used by millions for over a century. Acts gently, yet drives out roundworms. Demand JAYNE'S VERMIFUGE.

Snowflakes Fall

Syracuse, N. Y., Sept. 28 (AP)—A few unmistakable snowflakes fell in Syracuse today, a second or two before a fall of fine hail. The U. S. Weather Bureau refused to vouch for the snow officially, but said there might have been flakes with the hail. The earliest recorded trace of snow in Syracuse was on October 5, 1935.

What's Your "Home Front" Like?

If your bedrooms are uncomfortable, the living room a "sight" or the condition of your roof "jarring" to your nerves. . . . DO SOMETHING ABOUT IT!

MAKE THE REPAIRS YOU NEED AND WANT

NOW

WE WILL FURNISH THE MONEY on a

MORTGAGE LOAN

THE ULSTER COUNTY SAVINGS INSTITUTION

278 Wall St. Kingston, N.Y.

Wards "ODDS and ENDS" CLEARANCE

PRICED TO MOVE FAST

SHOP EARLY!

MEN'S MEDIUM WEIGHT OVERCOATS Grey and Blue. Sizes 34 to 39. SPECIAL $11.88

BOYS' HALF ZIPPER SWEATERS 20% wool. UNUSUAL BUY AT $1.19

MEN'S DUNLAP HATS. Complete range of sizes. Regular price $5.00. SALE PRICE $3.50

MEN'S ALL WOOL SUITS. Fine variety of patterns and styles. $19.95

WE HAVE A LIMITED NUMBER of STOKERS, Bin Feeds. You can buy without priority rating. PRICED AT $203.50

18 INCH PIPE HEATERS. Will heat 4 to 5 rooms. Oil shortage will not bother you if you have one of these. $66.50

WOMEN'S FALL SHOES. Straps, Pumps, ... Open Toes. Values to $3.49. SPECIAL AT $1.97

METAL FRAME PORCH GLIDERS. Colorful and comfortable cushions. REDUCED TO $19.88
These will be scarce next summer.

TEXTURE PRINTS. 48 in. wide for drapes and slip covers. Guaranteed not to shrink or fade. Regular price $1.29 yd. SALE PRICE 87c

VAT DYED CRETONNE. 36 in. wide. Attractive patterns. Limited quantity. REDUCED TO yd. 42c

DRESS GOODS. 15% wool, 85% Dupont Rayon. Solid color and plaids. Reg. $1.19 yd. NOW yd. 87c

LIDO SPUN RAYON DRESS GOODS. 39 in. wide. Attractive solid colors. Reg. 39c. NOW yd. 27c

3 pc. FRIEZETTE LIVING ROOM SUITE. Reversible cushions, hardwood frame, roomy and comfortable. Reg. $179.95. SALE PRICE $164.77

3 pc. FRIEZETTE LIVING ROOM SUITE. Solid massive hardwood frames. Only 2 of these. Reg. price $174.95. REDUCED TO $157.77

3 pc. FRIEZETTE LIVING ROOM SUITE. Wing back sofa. Real comfort at a reasonable price. Reg. price $179.95. $163.77

VELOUR SOFA BED. Stuffed arms, inner springs. Could not be replaced at today's price. Regular price $49.95. REDUCED TO $44.77

CORDUROY COVERED SOFA BED. Attractive and long wearing. Inner spring. Comfortable to sleep on. Both sides equally soft. Regular price $49.95. REDUCED TO $44.77

3 pc. BEDROOM SUITE. Bed, Chest and Dresser. Good looking and sturdy. See this bargain. Regular price $79.95. SALE PRICE $74.77

SOLID MAPLE BOOK RACK. 5 shelves. Attractive Colonial design. Regular price $20.95. REDUCED TO $16.77

WELSH CABINET. 3 shelves. Grooved for dishes. Styled by Cushman. Regular price $74.95. SALE PRICE $66.77

SLIGHTLY USED ELECTRIC RANGE. No priority needed. Just like new. Automatic oven control. Covered top, heat flow elements SALE PRICE $86.95

A REAL BUY FOR ONE LUCKY PERSON. Just one fireplace mantle. Gives the appearance of a real fireplace. Improves the appearance of any room. SALE PRICE $21.95

OIL HEATER. 4 room size, repossessed. Uses No. 1 range oil or kerosene. Automatic draft. Constant level valve. Radiating and circulating heat. REDUCED TO $39.88

REGULAR GAS RANGETTE. Porcelain top, oven control, Johns Manville insulation. Just the thing for small kitchens. SALE PRICE $79.95

HELP DEFEND YOUR COUNTRY TURN IN YOUR OLD SCRAP NOW!

BUY DEFENSE STAMPS ON SALE AT

MONTGOMERY WARD

CATALOG ORDER SERVICE brings you over 100,000 items! USE WARDS PAYMENT PLAN to get the things you need today!

HEAD OF WALL STREET PHONE 3856

F.D.R. and Smith Expected to Back Bennett Campaign

Assurance That President and 'Brown Derby' Al Will Lend Support, Given by Leaders

Albany, N. Y., Sept. 28 (AP) — Democrat John J. Bennett, Jr., probably will make his November bid for governor of New York not only with backing of a sharply divided nominating convention faction but support from both sides of his party's No. 1 schism, dating back a decade.

President Roosevelt and former Governor Alfred E. Smith, who took his famous "walk" after losing the 1932 presidential nomination to Roosevelt, are expected to declare for the attorney general, party leaders' assertions indicated today.

State Democratic Chairman James A. Farley, who split with Smith 10 years ago to back Roosevelt, then opposed the President's third term nomination in 1940, told Onondaga county Democrats Saturday Smith will "be back on the firing line to elect" Bennet.

Harold R. Moskovit, affiliated Young Democrats' state president, announced three New Dealers had told him President Roosevelt soon would endorse Bennett. Mrs. Roosevelt called last week for election of Bennett and the Democratic state ticket.

These developments capped a week-end of increasing political activity. The Democrats and Republicans mapped upstate campaign tours and Dean Alfange, American Labor party gubernatorial nominee on a central New York tour, said the state milk problem could be solved only by having the industry converted into a public utility, controlled federally.

He urged in an Ogdensburg radio address that the milk industry be "taken from the hands of a few monopolies" and made a public utility "on a cooperative and democratic basis."

Moskovit said he had been "assured" of the President's attitude and "given the green light to go ahead on Bennett" by Adolf Berle, assistant secretary of state; David K. Niles, administrative assistant to the President, and Leland Olds, Federal Power Commission chairman.

Announcing his organization's support of Bennett, Moskovit said he believed the presidential endorsement "would come shortly." The affiliated Young Democrats followed the President in favoring U. S. Senator James M. Mead over Bennett for the nomination. Farley backed Bennett.

To Give Support

Mead and prominent party backers of his candidacy, including Governor Lehman and Senator Robert F. Wagner, have pledged Bennett support. The President has remained silent except to tell interviewers he hadn't time to congratulate Bennett on his nomination.

Farley reiterated at Syracuse his prediction G. O. P. gubernatorial nominee Thomas E. Dewey's 1938 upstate plurality of 617,000 would be pared to 250,000, and added that Bennett would poll more "votes from outside the Democratic party than any Democratic candidate in history, including President Roosevelt and Al Smith."

He said Dewey would be "substantially beaten."

Farley dismissed State Republican Chairman Edwin F. Jaeckle's victory claims with: "Jaeckle has been predicting Republican victories ever since he has been state chairman * * * but he hasn't had a state Republican victory during his leadership."

Farley said that despite the American Labor party ticket organized labor's support would go to Bennett, endorsed by the state Federation of Labor but denounced by several C I. O. units.

Jaeckle, having completed five upstate strategy conferences with county leaders, confers with metropolitan area chiefs today at New York city. He agreed with Farley the total vote would not be as large as in 1938 "but the ratio favoring the Republican ticket will be larger."

Dewey opens his campaign Monday, October 5, with the first of a series of weekly state-wide radio broadcasts.

Bennett's upstate campaign begins October 13 at Jamestown. He also will appear on the swing at Batavia, Albion, Dunkirk, Niagara Falls, Lockport, Hornell, Corning, Elmira, Ithaca, Ithaca, Olean, Binghamton, Cortland, Owego, Norwich, Oneonta and Poughkeepsie.

Moves to W. P. B.

Ferdinand Eberstadt, head of the Army-Navy Munitions Board, moves into a new job as Donald Nelson's right hand man. He will be vice-chairman of the War Production Board, Nelson said.

The Joiners

News of Interest to Fraternal Organizations

Kingston Assembly, Fourth Degree, Knights of Columbus, will meet tonight at the K. of C. Hall at 8:15 o'clock.

A regular meeting of Colonial Rebekah Lodge, No. 48 will be held this evening in the lodge rooms, corner of Broadway and Brewster street. The meeting is called for 8. p. m.

The opening meeting of the Craftsmen's Club of Kingston Lodge No. 10 F. and A. M., will be held tonight at the Temple starting at 8 o'clock. A large attendance is requested as important business will be transacted.

Kingston Lodge No. 10, F. & A. M., will hold their regular stated communication Tuesday evening, September 29, at 7:30 o'clock in Masonic Temple, 31 Albany avenue. A large attendance is requested.

About the Folks

Dr. E. F. Sibley of 77 Main street, who has been ill several months, has resumed his office hours starting today.

MOHICAN

57 - 59 JOHN ST., KINGSTON, N. Y.

SWIFT'S YEARLING LAMB
LEGS LAMB lb. **25c**
SHORT CUT—NO WASTE
RIB CHOPS lb.

SWIFT'S PREMIUM and Select Prime Tender Steer Beef
STEW BEEF lb. **15c**
HAMBURG STEAK lb. 27c

DELICIOUS RED
CHERRY PIES ea. **27c**
LARGE SIZE — TENDER CRUSTS

EXTRA SPECIAL

ULSTER COUNTY SNOW WHITE
CAULIFLOWER 2 hds. **25c**
BEST QUALITY MEDIUM
POTATOES 15 lb. peck
DON'T MISS THESE TWO BARGAINS

DOLE'S FAMOUS HAWAIIAN
PINEAPPLE JUICE, can 17c SLICED, can 25c
Seal Sweet Grapefruit Juice, 46 oz. can **29c**
Mohican Orange Marmalade, 2 lb. jar

MOHICAN or PILLSBURY'S
PANCAKE FLOUR pkg. **9c**

Financial and Commercial

Russians Still Hold Stalingrad

(Continued from Page One)

man's shorter supply lines to the Leningrad positions, the route to Stalingrad on the Volga extends more than 600 miles deeper into Russia and is exposed to Russian attacks.

The dramatically reiterative word that Stalingrad still stands fitted like the needed part of a jig-saw puzzle into an Allied strategy which appeared to be aimed at exacting as much time as possible for the preparation of action against the Germans on another front.

Each day gained, unless at the cost of Russian collapse, added to the assurance of success for the eventual stroke at Germany at the rear or aflank.

There were coinciding week-end statements by Wendell L. Willkie and General Sir Archibald P. Wavell, Britain's top-drawer strategist who commands British forces in India, which riveted new attention on the battle of Stalingrad.

Russia, Wavell said, would stick it out and British and American troops will fight their way onto the European continent as soon as possible.

Willkie, before leaving Moscow for Chungking, called in forthright fashion for creation of the second front before next summer when, he said, it "might be too late." Allied military leadership, he added, might need "some public prodding" and British labor leaders taking the cue, called for an immediate answer to Willkie by the Churchill government.

Weather Causes Recess

In western Europe there was a recess evidently imposed by the weather, in air war.

From Istanbul, Turkey, however, it was disclosed that bombers from the United States have figured strongly in raids on Hungary, Rumania, Bulgaria and the Puppet state of Croatia in the past two weeks.

The base for the attacks and the nationality of the attackers remained veiled by a hit-them-hard-and-tell-them-nothing policy.

The war still marked time in Africa.

Behind the facade of Hitler's new Europe there was a new and ominous stirring.

An unconfirmed report reaching the American Embassy at Vichy, France, said that about 300 Americans, including Charles Bedaux, a friend of the Duke of Windsor, had been taken into custody by Germans in occupied France.

They long have been liable to internment as enemy aliens in the German's eyes, but Paris advices reaching Bern, Switzerland, indicated that the Germans were planning to use the Americans as hostages, possibly to gain the return of Germans interned in the United States.

In unoccupied France the United States was confirmed with a new harassment—the barring of its citizens from air travel, the blocking of shipment for American motion picture films and orders shutting down American film distribution in the unoccupied zone. The American embassy asked for explanations.

Amid these strange goings-on one could find in Vichy France a rumor to support almost any thesis—even one that Pierre Laval, chief of government, feared to go all out in conscription of French workers for Germany and had threatened to fly to Africa.

General Maxime Weygand, according to another report, had been summoned from retirement to advise the Vichy government on defense of North Africa. Weygand is no Germanophile.

Laval appeared to have weathered an internal attack on his regime, having ousted Jacques Benoist-Mechin, a secretary of state in the foreign ministry, who, according to some observers, seemed to run ahead even of Laval in a desire to help Germany.

What the truth was in all these things was impossible to assay. Perhaps they all added up to nothing more than the razzle-dazzle of nerve warfare.

Lake Katrine Woman Held

Jean Wagner of Lake Katrine was arrested by Deputy Sheriff Herbert Segelken on a charge of driving while intoxicated, following an accident shortly after 9 o'clock Saturday night on 9-W near the Mountain View Hotel. Her car was in collision with that of the Rev. LeRoy S. Deitrich of West Camp. Justice Percy Bush set the case down for a hearing tonight at 7 o'clock.

NEW YORK CURB EXCHANGE QUOTATIONS AT 2 O'CLOCK

Aluminum Corp. of America	91
Aluminum Limited	68
American Cyanamid B	35¼
American Gas & Elec.	16⅞
American Superpower	⅛
Ballanca Aircraft	
Beech Aircraft	9⅞
Bell Aircraft	
Bliss, E. W.	
Carrier Corp.	
Central Hudson Gas & Elec.	
Cities Service	
Creole Petroleum	12¼
Electric Bond & Share	1⅝
Ford Motor Ltd.	
Glen Alden Coal	14
Gulf Oil	
Hecla Mines	
Humble Oil	
International Petroleum Ltd.	11⅝
National Transit	
Niagara Hudson Power	
Pennroad Corp.	3¼
Republic Aviation	
St. Regis Paper	1¼
Standard Oil of Kentucky	
Technicolor Corp.	
United Gas Corp.	
United Light & Power A	
Wright Hargraves Mines	1⅞

New York, Sept. 28 (AP)—Stocks generally resumed the recovery jaunt in today's market without picking up any particular speed.

Fractional advances predominated at the opening and modest improvement was the rule near the fourth hour. Low-priced issues, most of which were unchanged to off a shade, were relatively lively but turnover elsewhere was small.

Inflationary ideas persisted as a buying argument, brokers said notwithstanding the expected compromise of the wage-price dispute in Congress. News from Stalingrad was not specially bullish but a certain amount of war optimism still was helpful marketwise.

Bonds were narrow. Commodities turned uneven but at Chicago hogs jumped to new 22-year highs.

Stocks attracting support included Santa Fe, which touched a 51-year peak; Norfolk & Western, U. S. Steel, Bethlehem, American Telephone, Douglas Aircraft, Canadian Pacific, Anaconda, Dow Chemical and Allied Chemical. Homestake and Dome Mines were exceptions, dropping a point or more each. Slipping inclinations were shown by Chrysler, Consolidadet Edison and N. Y. Central.

Quotations by Morgan Davis & Co., members of the New York Stock Exchange, 50 Beaver street, New York city, branch office, 48 Main street, R. B. Osterhoudt, manager.

QUOTATIONS AT 2 O'CLOCK

Alleghany Ludlum Steel	
American Airlines	39¼
American Can Co.	67
American Chain Co.	
American International	3½
American Locomotive Co.	
American Rolling Mills	9⅞
American Radiator	5⅛
Am. Smelting & Refining Co.	39¼
American Tel. & Tel.	118¾
American Tobacco Class B.	44
Anaconda Copper	26¼
Atch., Topeka & Santa Fe.	46⅛
Atlantic Refining Co.	17½
Aviation Corp.	3⅛
Baldwin Locomotive	12¼
Baltimore & Ohio Ry.	3⅜
Bell Aircraft	14
Benedix Aviation Co.	34⅜
Bethlehem Steel	56⅛
Briggs Mfg. Co.	19¼
Burroughs Adding Mach. Co.	
Canadian Pacific Ry.	5¼
Case, J. I.	
Celanese Corp.	21⅛
Cerro DePasco Copper	34
Chesapeake & Ohio R. R.	32⅝
Chrysler Corp.	61¾
Columbia Gas & Elec.	1⅛
Commercial Solvents	9⅜
Consolidated Edison	13⅜
Consolidated Oil	6¾
Continental Oil	23¼
Continental Can Co.	23⅞
Curtiss Wright Common	8
Cuban American Sugar	6¾
Del. & Hudson	9¾
Douglas Aircraft	67¼
Eastern Airlines	
Eastman Kodak	133¾
Electric Autolite	28
Electric Boat	11⅞
E. I. DuPont	118½
General Electric Co.	27⅞
General Motors	39
General Foods Corp.	33⅝
Goodyear Tire & Rubber	21⅞
Great Northern, Pfd.	23⅛
Hercules Powder	61
Houdaillie Hershey B	10¼
Hudson Motors	
International Harvester Co.	49
International Nickel	28¾
International Tel. & Tel.	3⅝
Johns-Manville & Co.	59¾
Jones & Laughlin	19½
Kennecott Copper	30½
Lehigh Valley R. R.	
Liggett Myers Tobacco B.	58½
Loews, Inc.	44
Lockheed Aircraft	20⅞
Mack Trucks, Inc.	29⅛
McKesson & Robbins	12½
Montgomery Ward & Co.	31
Motors Products Corp.	9⅞
Nash Kelvinator	6⅛
National Can	4⅝
National Power & Light	1⅞
National Biscuit	15⅜
National Dairy Products	15¼
New York Central R. R.	9⅛
North American Co.	8¼
Northern Pacific Co.	6⅜
Packard Motors	2⅜
Pan American Airways	19¼
Paramount Pictures	16⅜
Pennsylvania R. R.	22¾
Pepsi Cola	22¼
Phelps Dodge	24⅞
Philips Petroleum	40½
Public Service of N. J.	10¾
Pullman Co.	26
Radio Corp. of America	3⅜
Republic Steel	14½
Reynolds Tobacco Class B.	22¼
Sears Roebuck & Co.	54½
Socony Vacuum	8
Southern Railroad Co.	15⅞
Standard Brands Co.	3¼
Stan. Gas & El. Co. 6% Pfd.	
Standard Oil of N. J.	39⅜
Standard Oil of Ind.	24⅝
Studebaker Corp.	4⅞
Texas Corp.	37⅛
Texas Pacific Land Trust	
Timken Roller Bearing Co.	37½
Union Pacific R. R.	80
United Gas Improvement	4
United Aircraft	29⅝
U. S. Cast Iron Pipe	25¼
U. S. Rubber Co.	20⅝
U. S. Steel Corp.	47½
Western Union Tel. Co.	28½
Westinghouse El. & Mfg. Co.	72¼
Woolworth Co., (F. W.)	28⅞
Yellow Truck & Coach	12⅝

Their Car Marooned

State Parole Agent William Locke and Mrs. Locke, who were at their camp on the "Island," along the Esopus, south of Phoenicia, this week-end, made their way out to the highway yesterday without too serious difficulty, but were forced to leave their car until later. The ground had become so soaked with the heavy rain that the car became mired and attempts of assistants to get it under way were unavailing.

British Feel India, Australia Not Next On Japanese Lists

(Continued from Page One)

The Japanese are just about back to the bases from which they started last May with nothing to show for their campaign but tens of thousands of casualties and months of precious time wasted.

That has been the Japanese army's big show of the last six months. The Coral Sea, Midway, the Aleutians and the Solomons were primarily naval operations. And the Japanese army cannot be expected to accept the Kiangsi-Chekiang defeat without an early effort to wipe out the stain. Its prestige at home as well as the empire's prestige in the Asiatic world—the "co-prosperity sphere"—calls for action.

This might, of course, take the form of a smash at Russia's Siberia. A victory there would fulfill aspirations cherished by two generations of Japanese militarists and effect a tidying up of the "co-prosperity sphere's" northern boundaries which Tokyo strategists long have considered a strategical necessity. As long as the powerful Kwantung army remains on the Manchurian border the danger of an invasion of Siberia cannot be eliminated.

But the logic of Japan's immediate situation, in the opinion of some of the most experienced observers of things Asiatic, points more strongly to a new China campaign. There are signs that such may be in preparation. The forays of General Stilwell's bombers and fighters against the Japanese who entered southwestern China from Burma last spring and also against Hanoi, in French Indo-China, through which troops and supplies flow in a steady stream, probably are not without significance. Japanese divisions which were withdrawn from the Chekiang-Kiangsi theatre have been moved, both Japanese and Chinese say, to another zone of operations. That might well be China's none too well defended southern and southwestern borders.

At any rate Japan's primary purpose in what she calls the greater East Asia war, to establish her rule over all the territory between the Sea of Japan and the Indian Ocean, is far from accomplishment as long as Chiang Kai-Shek's free China remains in being. That is the very core of the whole adventure in international brigandage; it all fails unless China is conquered.

Wendell L. Willkie is en route from Moscow to Chungking, where his experience is likely to resemble closely that in the Soviet capital. The Chinese are preparing to impress him with the claims of their position, so nearly paralleling that of the Russians.

The Chinese army, like the Red army, is engaging and wearing down the major portion of the land forces of one of the United Nations' two most formidable foes, gaining time for the allies to prepare and retain battlefields from which the ultimate offensive may be launched. Willkie's China visit can be expected to re-emphasize the fact that for the United Nations the need for keeping Free China on her feet is hardly less vital than ensuring the survival of the Red army.

New York City Produce Market

New York, Sept. 28 (AP) (State Dept. Agr. & Mkts.)—Receipts were light for most vegetables, except cabbage, carrots and celery which were in moderate supply. Prices were stronger for snap and lima beans, cauliflower, corn, spinach and tomatoes. Cucumbers and yellow and Italian green squash values were higher, while mushrooms sold lower.

Apple and pear receipts were moderate and prices held steady. Other fruit receipts were light, with prices firm for table grapes in cartons, while peaches and quinces were in slow demand.

Fruit:

Apples—Hudson valley district, box or bu bskt, various grades, Cortland 3-in min 85-1.25. Delicious 3-in min 1.75-2.00. Fall Pippin 3-in min 1.12½. Jonathan 2½-in min 1.25. King 2¾-in min 1.00-12½. Northwestern Greening 3-in min 1.00-37½. Rhode Island Greening 3-in min 1.00-50. McIntosh 2¾-3-in min 1.00-50. Northern Spy unclassified. Opalescent 2¾-3-in min 1.00-50. Wealthy 2½-in min ordinary 50-65. Winter Banana 2½-in min 75-1.00. Wolf River 3-in min 75-1.00.

Crab apples—New York, Oswego county and Hudson valley district, various varieties, box or bu bskt 1.25-75.

Grapes—New York, Hudson valley, various varieties, juice, 12-qt climax bskt, Concord 65-85, Niagara 65-75. Table, 8-qt bskt Concord 60-65; 2-qt bskt, Niagara 15.

Peaches—New York, western sections, Elberta, color, quality and condition variable, bu bskt or tub, 2¼-in min 2.50-3.50; 2-in min 2.50-3.00; 1¾-in min 1.75-2.25. Box, 2-in min 3.00-25; 1¾-in min 1.75-2.00.

Pears—New York, various sections, box or bu bskt, various grades and sizes, Anjou 1.75-2.25; Bartlett 2.25-3.00; Bosc 2.25-50; Clairgeau 2.00; Clapp's Favorite, 2.25-50; Kieffer 1.00-50; Seckel 2.00-50, large 2.75-3.00; Sheldon 1.50-2.00.

Plums—New York, Hudson valley, Damson, 12-qt climax bskt, best 1.50-75.

Prunes—New York western section, Fellenberg: Half-bu bskt, mostly 1.50-75.

Quinces—New York, western sections, bu bskt 1.75-2.25.

Spotters Turn Out

Men and women "spotters" representing Kingston's Observation Post, a unit of the Aircraft Warning Service of the First Fighter Command, paid tribute to their associate chief observer, Ray McAndrew, who went to Camp Upton today with the group inducted into the army.

Ninety-Two Local Inductees Entrain for Camp Upton

(Continued from Page One)

with cigarettes, candy and cookies.

The Freeman was represented in the group that left for training by "Andy" Campbell, one of the linotype operators.

Not since the days of 1917-18, when thousands assembled at the West Shore railroad station to watch the boys entrain, was there such a large assemblage of people gathered to catch their last glimpse of the boys before the train pulled out of the station, and the boys were on their way to training camp.

Today was one of the biggest days in the history of the city as its citizens turned out to do honor to the boys embarking on the great adventure.

Local Death Record

Stricken by a heart attack while on his way to work in the Schrade Cutlery plant, Oscar Markle, 48, of 17 South Montgomery street, Walden, husband of Elsie Maude Butler Markle, died suddenly Saturday morning. Born in Ulster county, a son of the late Jacob and Kathryn Rose Markle, he had lived in Walden for about 27 years. Besides his widow he is survived by a son, Earl Markle of the U. S. Army, three sisters, Mrs. John Slover of Walden, Mrs. Ida Decker of Kerhonkson, and Mrs. Joseph Smith of Granite, and a half-brother, William Countryman of Granite. Funeral was held today.

Mrs. Thomas J. Murphy of 192 O'Neil street, died Sunday evening at the Benedictine Hospital after a protracted illness. She was a member of Court Santa Maria, Catholic Daughters of America. Besides her husband, she is survived by a daughter, Mrs. Thelma Manzutto, of Brooklyn, and a granddaughter, Mrs. Edmund J. Fleming of this city. Funeral will be held Thursday morning at 8:30 o'clock from the James M. Murphy Funeral Home and at St. Joseph's Church at 9 o'clock where a Mass of requiem will be held for the repose of her soul. Burial will be in the family plot in St. Mary's Cemetery. The body is reposing at the Murphy Funeral Home. Friends may call at any hour.

Mrs. Jane E. Spotz, widow of Peter J. Spotz, died at her home, 258 Hasbrouck avenue, Sunday afternoon after an illness of two months. She was the daughter of the late Dennis and Jane Conwell Dunn. She is survived by a daughter, Estelle M., at home, and two sisters, Mrs. Philip A. Kelly and Miss Elizabeth Dunn, of this city. Mrs. Spotz was born in this city and was a devout member of St. Mary's Church for her entire life. She was a member of St. Mary's Rosary Society. Funeral will be held from her late residence Wednesday morning at 9 o'clock and from St. Mary's Church at 9:30 o'clock where a high Mass of requiem will be offered. Burial will be in the family plot in St. Mary's Cemetery.

Lawrence W. Gumaer, a life long and well known resident of New Salem died Sunday morning following a lengthy illness. He was an expert ship carpenter and spent his entire life at the trade in the numerous shipyards in this vicinity. He was born a son of the late Peter and Julia E. Pruden Gumaer and is survived by four sons, Arthur J. of Batavia; Frederick W. of Tulsa, Okla.; Robert I. of Allaqueppa, Pa., and Peter L. of Poughkeepsie; two daughters, Mrs. George L. Stear of Rochester and Miss Margaret L. Gumear of Poughkeepsie; 14 grandchildren and two great grandchildren. Tuesday afternoon at 2 p. m. the funeral services to which relatives and friends are invited, will be held at the Jenson and Deegan Funeral Home, 15 Downs street. Burial will take place in the family plot in St. Remy Rural cemetery. Friends may call at the funeral home at anytime.

The funeral of the late Thomas Amato of East Kingston were held Saturday morning in St. Colman's Church at 10 a. m., where a solemn requiem high Mass was offered for the repose of his soul by the Rev. William Brennan, who was celebrant. The Rev. Peter Fox was deacon and the Rev. Othmar Mussmacher, O. S. A., subdeacon. Thursday evening the St. Liberata and St. John Society went to the home in a body to pay their last respects to their departed brother. There was a number of beautiful floral bouquets and spiritual bouquets in form of Mass cards. The bearers were all members of St. Liberata and St. John Society. They were: James Tiano, Fravio Castiglione, Pavola Carpino, James DeCicco, Frank Castiglione and Louis DeCicco. Burial was in the family plot in St. Mary's Cemetery, where the Rev. William Brennan pronounced final absolution.

The funeral of Mrs. Rosa M. Winter was held this morning at 9 o'clock from her late home, 261 East Chester street and at 9:30 o'clock at St. Peter's Church where a requiem Mass was offered for the repose of her soul. Her many relatives and friends from all sections of the city were present at the services to pay a last tribute of respect to her memory. In spite of the rainy weather the home was visited by many who came to express words of sympathy to the family and to offer prayers in her behalf. The Rev. Father Herdegen, the celebrant of the Mass this morning was among those who called during the bereavement. The bearers were Richard Hinkley, John Worf, Henry Harder and Norwood Houghtaling. Many floral pieces and numerous Mass cards were placed near the casket in the home. Burial took place in the family plot in St. Peter's cemetery where the Rev. Martin J. Schwalbenberg gave the final absolution at the grave.

Stephan O. Myers of Syracuse died Saturday morning at his home, 819 Oak street, after a three-day illness. Mr. Myers was born in New Haven, Conn., but had lived at Syracuse for the past 18 years. He was employed by the Syracuse Water Department, and was a member of the Coal and Truck Drivers' Local No. 540 of Syracuse. He is survived by his wife, the former Mary Haas, at one time a resident of Kingston; four sons, Howard and Charles, of Syracuse, Edgar of Brooklyn and Alfred of Newark, N. J.; a daughter, Mrs. Clifford Nevison of Syracuse and one grandchild. Also two brothers, John and Abraham, and two sisters, Miss Ethel Myers and Miss Jennie Myers, all of New Haven. Funeral services to which relatives and friends are invited will be held at the Kukuk Memorial Funeral Home, 167 Tremper avenue, this city, Tuesday at

Petherbridge Tells Of Japanese Raid

(Continued from Page One)

of the window it was noted that a mass of red flame and black smoke was rising from where the gasoline supply depot had stood and on which evidently a direct hit had been scored.

There was still no thought that the explosion was due to an enemy attack, but, at the most, two planes had collided. Shortly afterward there was a second explosion as a bomb dropped near another barracks nearby, tore a big hole in the building. Later it was learned that many men in the mess hall, who were finishing breakfast, as well as all the cooks on duty there, were killed by this second bomb explosion.

By this time the alarm had been sounded, although the general thought apparently, in respect to it being an enemy attack, might be summed up in the remark, "You're crazy; what are you talking about?"

Sergeant Petherbridge, who by this time was out and in action, went with Master Sergeant Baham to the supply room, broke in the door and secured a .50 calibre machinegun as a sleepy clerk, who had been sleeping in the building and who had not heard the alarm, asked "where are you going with that gun?" The gun was a water-cooled gun, but no water was available at the time and it "froze" after they had fired some 300 rounds at the attacking Jap planes. They also secured and set up a second gun.

Lasts 45 Minutes

The sergeant said that the entire attack lasted perhaps 45 minutes and that the attackers seemed to know exactly what they were after and devoted their energies to the essential points. Thus it was noticeable that they paid particular attention to hangars which contained planes.

One tent area, which possibly was mistaken for a supply depot, was attacked and there were numerous casualties there. In one case two boys were occupying the same bunk when the alarm sounded. One of them had started out when he heard his pal cry out and found that he had been struck in the shoulder. He went back, picked up his friend and was carrying him out, when the latter was struck a second time by a machine-gun bullet in the head and killed.

The barracks occupied by Sergeant Petherbridge were not struck.

Sergeant Petherbridge heard numerous stories illustrating the completeness of the surprise of the Jap attack. In one case, he said, there were many persons fishing along the beach at the time the raid started. They heard the noise of the machine guns and remarked "How real the army maneuvers are this year." Later a plane crashed into the water and brought the remark "They are doing things up fine." It was not until some of them were returning to town and heard the statement over their car radio that "this is the real thing." that they began to get an idea that anything too unusual was happening. "Even then they didn't believe it," said the sergeant.

Sergeant Petherbridge remarked that it was his personal belief that few if any of the Jap planes got back to the carrier from which they had taken off. He said that he had heard that one Jap plane, which had been shot down, had only enough gas left to keep it in the air eight or 10 minutes longer.

Five Days in Jail

William Martin, 44, of Marlborough, arrested there Sunday by Trooper William Martin, on a disorderly conduct charge, was given five days in the county jail by Justice John Rusk, Jr.

1 p. m. Burial will be in Montrepose Cemetery. Friends may call at the funeral home Monday afternoon from 3-5 and from 7-9 in the evening.

DIED

GUMAER—Entered into rest on Sunday, September 27, 1942, Lawrence W., beloved husband of the late Anna Wuster Gumaer, and loving father of Mrs. George L. Stear, Arthur J., Frederick W., Robert I., Peter L. and Margaret L. Gumaer.

Relatives and friends are invited to attend the funeral from the Jenson and Deegan Funeral Home, 15 Downs street, on Tuesday afternoon at 2 p. m. Interment will be made in the family plot in St. Remy Rural Cemetery.

MURPHY—In this city, Sunday, September 27, 1942, Susan B., beloved wife of Thomas J. Murphy, and devoted mother of Mrs. Thelma Manzutto, and grandmother of Mrs. Edmund J. Fleming.

Funeral will be held Thursday morning at 8:30 o'clock from the James M. Murphy Funeral Home and at St. Joseph's Church at 9 o'clock where a Mass of requiem will be offered for the repose of her soul. Interment in the family plot in St. Mary's Cemetery. Remains reposing at the Murphy Funeral Home. Friends may visit at any hour.

MYERS—At Syracuse, New York, September 26, 1942, Stephan O. Myers. Age 64 years. Survived by his wife, Mary Haas, four sons, Howard and Charles of Syracuse, Edgar of Brooklyn, Alfred of Newark, N. J.; one daughter, Mrs. Clifford Nevison of Syracuse; two brothers, John and Abraham; two sisters, Miss Ethel Myers and Miss Jennie Myers, all of New Haven, Conn., and one grandchild.

Funeral services will be held at the Kukuk Memorial Funeral Home, 167 Tremper avenue on Tuesday at 1 p. m. Relatives and friends are invited. Interment in Montrepose cemetery. Friends may call this afternoon from 3 to 5 and from 7 to 9 this evening.

REDICAN—In this city Friday, September 25, 1942, Bridget T., beloved wife of the late John Redican and devoted mother of Lawrence Redican.

Funeral will be held from her late residence, 103 Elmendorf street, Wednesday morning, September 30, 1942, at 9 o'clock and at St. Joseph's Church 9:30 o'clock where a solemn high Mass of requiem will be offered for the repose of her soul. Interment in the family plot in St. Mary's Cemetery.

Attention Officers and Members of St. Mary's Rosary Society!

Members of St. Mary's Rosary Society will meet at the home of their late sister, Mrs. Bridget T. Redican, 103 Elmendorf street, at 7:30 o'clock Tuesday evening to recite the Rosary for the repose of her soul and will attend the Mass Wednesday morning at 9:30 o'clock at St. Joseph's Church.

MRS. ALICE AHL, President.

SCHROWANG—Joseph, on Saturday, September 26, 1942, husband of Mary Conrad Schrowang, father of Mrs. Paul Beaver, Mrs. George M. Rieker, Marie and Joseph Schrowang.

Funeral will be held from the late home, 122 Wurts street, Tuesday morning at 9 o'clock, thence to St. Peter's Church, where a high Mass of requiem will be offered for the repose of his soul at 9:30 a. m. Interment in St. Peter's Cemetery. Calling hours from Sunday noon on.

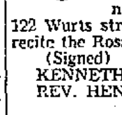

SCHROWANG — Joseph F., member of St. Peter's Holy Name Society. The Society is requested to assembly this evening, at his late home, 122 Wurts street, at 8 o'clock, to recite the Rosary.

(Signed)
KENNETH GEARY, President
REV. HENRY HERGEDEN, Spiritual Director

SPOTZ—In this city, Sunday, September 27, 1942, Jane E., beloved wife of the late Peter J. Spotz and daughter of the late Dennis and Jane Conwell Dunn and devoted mother of Estelle M. Spotz.

Funeral will be held from her late residence, 258 Hasbrouck avenue, Wednesday morning, September 30, 1942, at 9 o'clock, and from St. Mary's Church at 9:30 o'clock, where a high Mass of requiem will be offered for the repose of her soul. Interment in the family plot in St. Mary's Cemetery.

Attention Officers and Members of St. Mary's Rosary Society!

Members of St. Mary's Rosary Society will meet at the home of their late sister, Mrs. Jane E. Spotz, 258 Hasbrouck avenue, at 8 o'clock Tuesday evening to recite the Rosary for the repose of her soul and will attend the Mass Wednesday morning at 9:30 o'clock at St. Mary's Church.

MRS. ALICE AHL, President.

Evening Verse

(For Your Scrapbook)
By DANIEL J. O'CONNOR

THE BRIDGE CLUB

A week ago this very night
I planned to stay at home and write
The urge was strong to eulogize
And poetize on wedded bliss.

I filled my pipe and took my pen
To change the views of single men
I'd had a puff, as I recall
When someone stepped inside the hall.

I hadn't time to move my chair
Before the ladies' club was there;
The sudden buzz persuaded me
That writing verse was not to be.

The lines on wedded bliss I'd planned
Were dropped for other things at hand
I found my pipe and sundry notes
Beneath a pile of hats and coats.

It's very hard to court the muse
While voices hum the latest news;
A poet needs his own retreat
When ladies of the bridge club meet.

A. Carr & Son
MORTICIANS

The Kingston Daily Freeman

By carrier: 24 cents per week
By carrier per year in advance $11.00
By mail per year Outside Ulster County 10.00
By mail in Ulster County per year, $8.00; six months, $4.50; three months, $2.50; one month, $1

Entered as Second Class Matter at the Post Office at Kingston, N. Y.

Jay E. Klock
Editor and Publisher—1891-1936

Published by Freeman Publishing Company, Freeman Square, Kingston, N. Y. Lucia de L. Klock, President; Frederick Hoffman, Vice President; Harry du Bois Frey, Secretary and Treasurer. Address Freeman Square, Kingston, N. Y.

Member of The Associated Press

The Associated Press is exclusively entitled to the use for republication of all news dispatches credited to it or not otherwise credited in this paper and also the local news published herein.
All rights of republication of special dispatches herein are also reserved.

Member American Newspaper Publishers' Association.
Member Audit Bureau of Circulations.
Member New York State Publishers' Association.
Member New York Associated Dailies.
Official Paper of Kingston City.
Official Paper of Ulster County.

Please address all communications and make all money orders and checks payable to Freeman Publishing Company, Freeman Square.

Telephone Calls

New York Telephone—Main Office, Downtown, 2200. Uptown Office, 832.

National Representative
Burke, Kuipers & Mahoney, Inc.
New York Office ....420 Lexington Avenue
Chicago Office ....203 N. Wabash Avenue
Atlanta Office ....1220 Rhodes-Haverty Building
Dallas Office ....807 Southwestern Life Building
Oklahoma City ....558 First National Building

KINGSTON, NEW YORK, SEPTEMBER 28, 1942.

SHELL-SHOCKED CIVILIANS

Scientists are interested in observing what modern warfare does to people, especially to civilians. "Shell-shock" became familiar in the last war, revealing in many men of the combat services nervous disturbances which were sometimes permanent. More terrific effects may be produced, in this war, on civilians themselves, where cities are subjected to the tremendous shock of aerial bombs weighing as much as four tons.

Such missiles are comparatively new, and at present seem to be used mainly by Allied bombers strafing hostile cities in an effort to break civilian morale. The British, in the early stages of the war, bore the German bombing of their cities surprisingly well, and still do. Whether the residents of German cities can now bear up under the tremendous explosions in which one big shell will obliterate a whole city block is another question. The impact of such a blast upon the nervous system of anyone in the vicinity must be more terrific than anything ever before experienced.

An American psychologist, who is now collecting information as to what this air warfare does to human beings, is especially interested in finding how the Germans bear up under such contagious terror. He says it must be greatly increasing the number of "punch-drunk" Germans and driving the people to a feeling of hopelessness. Human nerves cannot bear much more. Thus civilian shell-shock itself may become a way to victory.

DISCIPLINE

Along with all the regrets that millions of American boys must leave their homes and schools and face the perils and hardships of army life, there are compensations.

Who can remember, for instance, away back before Pearl Harbor, almost as much as a year ago, when millions of American fathers and mothers were so worried about their children? The boys and girls were so reckless and irresponsible. They had so little regard for their parents and teachers, so little respect for age and position and authority. What would become of such a generation?

It seems but yesterday that they were like that, or seemed like it. And now look at them! Almost overnight they seemed to grow up, to become responsible men and women. The boys throng to join the army by hundreds of thousands, before they are called. The girls eagerly grasp at every opportunity for war work. Children take hold when the father is called for national defense. How many a boy and girl who so lately was "never going to amount to anything" is now proudly functioning as "head of the house!" How many a "reckless youngster" who would never submit to discipline is now disciplining himself!

SECOND FRONT

Take a pack of cards and stand them up against each other. Touch a card at one end, and all are affected, even to the farthest card at the other end.

The war is like that. American attacks on the Japanese in the Pacific make them slow to attack Russia, and thus to aid Hitler. It at once eases the task of the British trying to conquer Madagascar, and relieves German pressure on Norway and Holland. Any advance anywhere on the part of the United Nations operates in the same way, running like an electric current around the world.

In other words, the wished-for second front is already here. It exists wherever any of the United Nations attack. What is wanted now is to make that attack harder and more general.

LIGHTS

"How far this little candle throws its light!" says one of Shakespeare's characters. "So shines a good deed in a naughty world." There is a striking illustration in a gesture used by the Army War Show now touring the country, used to drive home the blackout idea.

All lights are ordered out. When complete blackness has been attained, members of the audience who have matches in their pockets are asked to light them. Then, although details are not very visible, there is a vast spread of soft light. And any one of those numberless matches by itself makes a focal point of light, which would draw the attention of a prowling enemy.

It is one of the little things that people, accustomed to illumination until they become unconscious of it, have to learn now. And if the war lasted for a long time, so that it seemed normal rather than brief and casual, people might learn to see or feel their way around in the dark as the cats do.

The commando raid on Dieppe, according to the Canadian official announcement, cost two-thirds of the men undertaking it. At the same time it is said to have taught valuable lessons. In other words, how not to do it. And not to talk before it happens.

Donald Nelson says the nation needs unity and endurance. Give use the first, and there won't be any trouble about the second.

Today's perils make the war of 1917-18 seem like child's play.

REPUBLICAN NOMINATIONS

Governor
Thomas E. Dewey
Lieutenant Governor
Thomas W. Wallace
Comptroller
Frank C. Moore
Attorney General
Nathaniel L. Goldstein
Representatives at Large
Charles Muzzicato
Winifred C. Stanley
Member of Congress
Jay LeFevre
State Senator
Arthur H. Wicks
Member of Assembly
John F. Wadlin
District Attorney
N. LeVan Haver
County Clerk
Robert A. Snyder

THAT BODY OF YOURS

By James W. Barton, M. D.

(Registered in accordance with the Copyright Act).

DENTAL INFECTION

When we read of the great percentage of recruits rejected for army service, we are apt to be discouraged about the health of our young men. When we read further and find that the cause of the greatest number being rejected is infected teeth, we are apt to give a sigh of relief because "everybody has some bad teeth."

What we are forgetting, however, is that while infected teeth are common and 'apparently' cause little or no harm to the body, it is known to physicians and dentists that infected teeth are the cause of a great many symptoms and even diseases and result in pain and a great loss of time from work.

In an article 'Dental Infections and the Industrial Worker', in The Journal of the American Dental Association, Dr. Ernest Goldhorn, Chicago, states: "Statistics reveal that, regardless of age, sex, or economic condition, 80 per cent of the people suffer from one or both of the two classes of dental disease, tooth decay and pyorrhoea (inflammation of the gums.)" Dental infection has long been recognized as a predisposing cause of rheumatism, arthritis, lumbago, neuritis, particularly sciatica.

Sometimes an industrial worker will have a fall or slight injury to the joint and the pain and disability which follow is considered due entirely to the fall whereas infection from the teeth or gums is already present in the joints or in the ends of the muscles moving the joint (fibrositis) and of course the injury or fall aggravates the condition.

On the other hand, a joint that has been injured is often the first spot to which infection from teeth and gums is carried by the blood.

"Dental infections may cause ulcers of the stomach and intestines, colitis, appendicitis, gall bladder infection, and even cancer". Mose physicians feel that it would be safe to say that there is not an organ or tissue in the body that cannot be damaged by infection from teeth and gums.

In these days when industrial workers, all of us in fact, should be at our best physically and mentally, and we know that nothing makes one quite so tired or "lazy" as infection, then the commonest infection known—dental infection—should not remain so common when a visit to our dentist twice a year will prevent it.

Chronic Rheumatism and Arthritis

Rheumatism is the oldest disease known to man and thousands suffer from it in every country. Send today for this intersting Barton booklet entitled 'Chronic Rheumatism and Arthritis' (No. 109) which contains many helpful suggestions as to diet, heat, exercise, for arthritis. To obtain it just send ten cents and a three-cent stamp, to cover cost of handling and mailing, to The Bell Library, Post Office Box 75, Station O, New York, N. Y., mentioning The Kingston Daily Freeman.

Twenty and Ten Years Ago

Sept. 27, 1922.—Mrs. Elmer Smith of Alligerville became chairman of Ulster County Home Burearu.

An automobile of Dr. Harold Clarke of the Board of Health was damaged by fire at Ruby.

John A. Penny died in New York.

Death of Mrs. Michael J. Flannery of Purvis street.

Sept. 28, 1922.—The Pine Hill-Kingston Bus Corporation was formed to take over and operate the Howard Winne bus line.

The Ulster County Medical Society was host to the Third District Branch of the State at luncheon at the Y. M. C. A. and clinics at the local hospitals.

Fire board placed order for a new American La France pumper.

Miss Kathryn Agnes Buckley and Michael J. Fay married in St. Colman's Church in East Kingston.

Sept. 27, 1932.—Board of Public Works was planning to increase its working force from 400 to 600 men.

Dr. Ernest K. Lee of Beacon, formerly of Kingston, was elected district governor of this Kiwanis district, at annual Kiwanian Convention held at Niagara Falls.

The newly organized Lions Club in Marlborough, received its charter.

Sept. 28, 1932.—Mrs. David Phillips died here, aged 96 years.

Miss M. Alice Keefe suffered a broken hip in a fall in her home, 115 Pearl street.

Frank G. Humbert of Seabright, N. J., and Miss Mabel R. Kuriger of 491 Wilbur avenue, married in Port Ewen by the Rev. Philip Goertz.

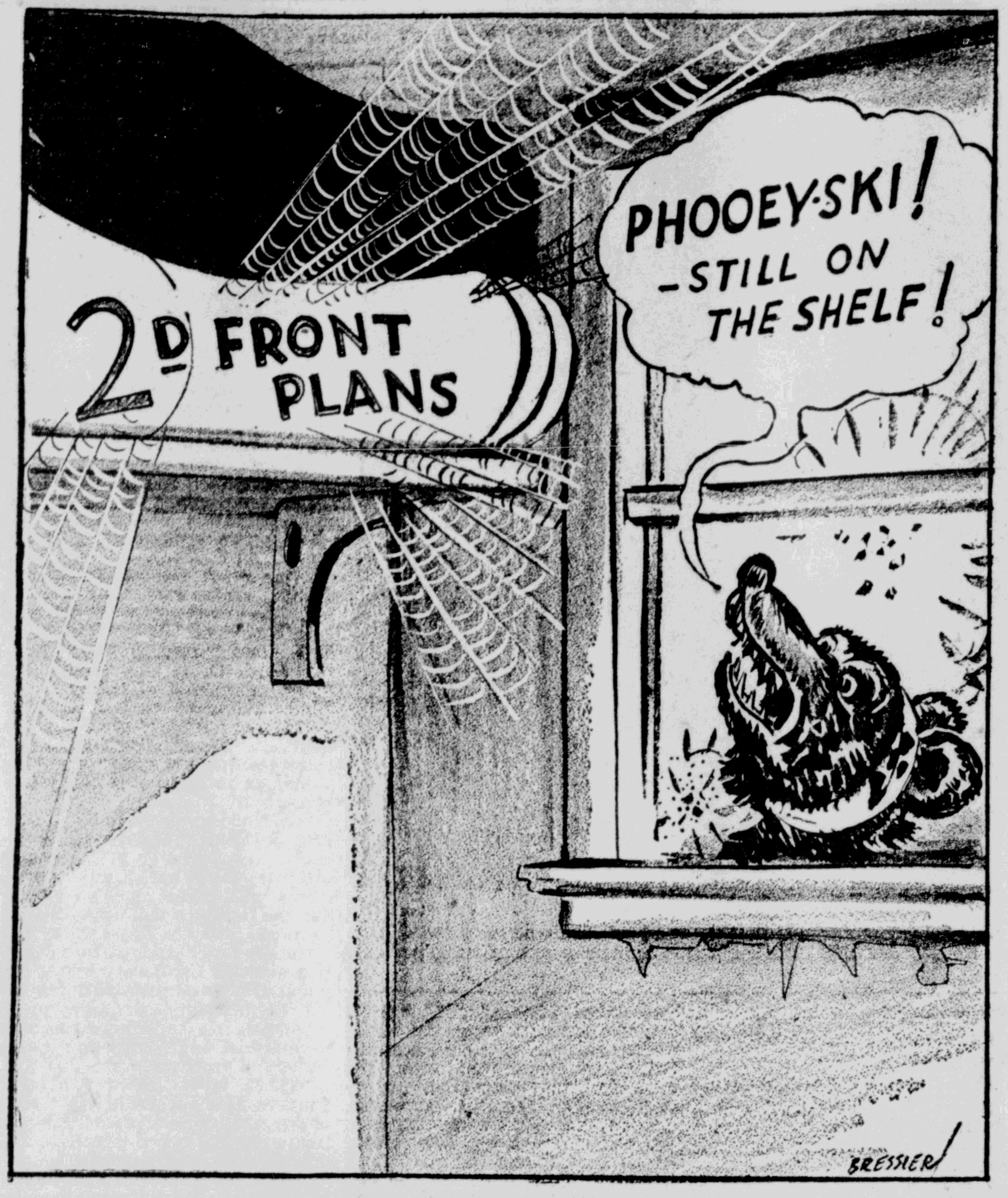

KERHONKSON

Kerhonskson, Sept. 26 — The regular business meeting of the Kerhonkson Red Cross unit will be held at the home of Mrs. Ru Amy Stevens Monday, September 28, at 2 o'clock. Also the knitting work can now be had for sweaters, helmets and gloves at Mrs. Scheneck's.

The Rev. and Mrs. D. L. Van Etten and daughter, Sally, spent Monday and Tuesday in New Brunswick, N. J. The Rev. Mr. Van Etten was attending a conference at the seminary.

Mrs. George Matthews entertained her pinochle club on Friday evening.

Miss Depew of Ellenville spent last week-end with Miss Pearl Green.

Mr. and Mrs. Irving Gilman are receiving congratulations over the arrival of a daughter born at Ellenville Hospital on Thursday, September 17.

Mr. and Mrs. Karl Kuhlmann of New York city and two sisters from New York have been visiting at the home of Mr. and Mrs. George Decker.

Mrs. George Bilyeu, the Misses Natalie Gallagher and Anna May Tompkins had employment at Lake Minnewaska a few days last week.

Mrs. Edward Rose entertained her pinochle club on Thursday evening.

Mrs. Nettie Whitaker, daughter, Ida May, Mrs. Berlin Wright, Mrs. Andrew Terwilliger motored to Downsville on Tuesday and visited with Mr. and Mrs. Everett Proper and family. En route they also called on Mr. and Mrs. Ralph Murphy at Liberty.

Mrs. George Bilyeu and Mrs. Milton Lane and son, Bobby, were guests for dinner on Thursday evening of Mrs. Edward Rose.

Mr. and Mrs. Everett Decker entertained 17 guests for dinner on Tuesday evening, it being in honor of Mr. Decker's birthday.

Mrs. Nettie Whitaker and daughter, Ida May, Mrs. Carrie MacNair called on Mrs. M. W. Green in Cherrytown on Thursday last.

Mr. and Mrs. William Joyce returned on Friday last after spending several days in New York city.

Pvt. Francis Hendrickson of New Jersey spent the week-end with his parents, Mr. and Mrs. Fred Hendrickson.

Mrs. Ida Van Etten and Mrs. Donald Van Etten enjoyed a visit last week with Pvt. Donald Van Etten at Fort Monmouth, N. J. Pvt. Donald Van Etten has been since transferred to Fort Dix, N. J.

The annual fair and turkey dinner of the Reformed Church will be held at Firemen's Hall on Thursday, October 1. Adults 75 cents and children 50 cents. Entertainment and fancy booth and various other booths on display.

Mrs. Anna Miller of Wawarsing spent a few days last week with her brother and sister-in-law, Mr. and Mrs. Eugene Munson.

Wilber Wright of the U. S. Navy is enjoying a 10-day furlough with his parents, Mr. and Mrs. Berlin Wright.

Mr. and Mrs. Louis Black have moved into the Jason Decker house on Highland avenue.

Mrs. William Munson of Middletown is visiting at the home of Mr. and Mrs. James Grant.

Mrs. James Doyle, Mr. and Mrs. Cleveland Van Aken and daughter, were Sunday visitors with relatives in Middletown.

Mrs. Godessoff entertained her sister from New York last week.

Mrs. Minerva Schoonmaker and Mrs. Horace Dymond celebrated their birthdays on Sunday at the home of Mr. and Mrs. William Burr.

Mrs. Andrew Terwilliger, Mrs. Margaret Van Etten, Mrs. Berlin Might and Miss Ida May Whitaker were Kingston shoppers Wednesday.

Mrs. Walter Smith, Mrs. Hector Osterhoudt spent Wednesday in Kingston.
is spending some time with his family here.

"AT CENTURY'S TURN"

By H. L. VAN DEUSEN

One of the hottest fights waged vocally in Kingston for many years was that over the question of allowing Sunday movies in the theatres here. The Common Council decided to submit the question to the voters at the November election in 1926.

As I recall it Sunday movies was defeated by 198 votes, the final figures being 5,388 ayes and 5,568 noes.

Many arguments were advanced for and against the proposition. Those who favored Sunday movies said it would keep the boys and girls off the streets on Sundays, while those opposed said that six days a week were plenty in which to attend the movies.

The same day that the voters were deciding the movie question the local trolley road filed a petition with the state public service commission asking that it be permitted to charge a 10-cent fare on trolley cars and busses.

The following night the Common Council unanimously adopted a resolution introduced by Alderman Ray Haines of the Second Ward directing Corporation Counsel James Jenkins to submit an answer to the trolley road's petition.

The trolley road contended that it was losing money and for that reason desired to charge a ten-cent fare.

Older readers, especially those interested in firemanic affairs, will recall the days at the turn of the century when More Hose and Clinton Hose were active fire organizations. I recall that in October, 1906, More Hose was holding its annual fair in the engine House on O'Neil street, while Clinton Hose was holding its annual fair in its rooms on Clinton avenue.

Bishop William T. Manning on Saturday afternoon, November 6, 1926, officiated at the laying of the cornerstone of St. John's Church on Albany avenue. The church originally stood on Wall street, but the site was sold to Frank Forman and the old church taken down and later reconstructed on its present site.

The subject of speed limits for automobiles was a live one in 1916, and I recall that on November 8, of that year, the Common Council refused to adopt an ordinance increasing the speed limit from 15 to 20 miles an hour. It is interesting to note that today the speed limit in the city is 25 miles an hour.

The Rev. Edward M. H. Knapp, who had served St. John's Church as its rector for four years, died in the rectory on Green street on October 14, 1926. Death was due to pneumonia.

Leafing back the city's history to October 17, 1906, a reception was tendered Mr. and Mrs. William F. Hoehn at the local Y. M. C. A. Mr. Hoehn had been engaged that year as general secretary of the "Y" to fill the vacancy caused by the resignation of W. A. Horn, who had gone to California.

MARLBOROUGH

Marlborough, Sept. 26—Word has been received here that Chaplain Claude McIntosh, who until his induction in the army was rector of the Marlborough Presbyterian Church, has sailed for services abroad. Until recently he has been stationed in Mississippi.

George McElrath of Darin, Conn., visited his mother, Mrs. Augusta McElrath, of West street, Sunday.

Edward T. Rhodes, Jr., recently underwent an operation for appendicitis in St. Luke's Hospital, Newburgh.

Wilson MacLean is recovering in his home from a severe cold.

Mr. and Mrs. Clinton Buckner, who have been living on White street, moved to an apartment on Grand street, recently vacated by Mr. and Mrs. James Erceg.

Mrs. Howard Baker and infant daughter came home from St. Luke's Hospital, Newburgh Friday

Mr. and Mrs. Harold Porth of Newburgh, were guests of Mr. and Mrs. J. Doyle Hutchins.

Mrs. John McKinney, the former Doris Lowery, has returned to Hattiesburg to join her husband, Corporal McKinney, who is stationed at Camp Shelby. She has been spending the past two months with her mother, Mrs. Jennie Lowery.

Corporal Tinkey of Philadelphia, spent the week-end with his wife at the home of her parents, Mr. and Mrs. Albert W. Givens.

Mrs. Lawrence Smith of Catskill recently visited with Mrs. Olive Kniffen.

Irving Clum is a patient in the Kingston Hospital, where he is undergoing observation and treatment.

Miss Myrtle Bennett has secured employment in the J. P. Penney store in Newburgh.

Mrs. Lloyd Reese is able to be out again after being confined to her home on Western avenue with the grip.

Miss Frances Ferguson has resumed her studies in the Spencerian Business School, Newburgh.

ST. REMY

St. Remy, Sept. 28—Miss Elizabeth Ryan has returned home after spending two weeks with her brothers in Elbridge, N. Y.

Mrs. Charles Thompson of Jersey City is spending a few days visiting her sister, Mrs. Robert Hoffman.

Little Dorothy Eckert, who has been ill with pneumonia, is improving.

Mrs. Kenneth Krom, Mrs. Robert Hoffman and Mr. and Mrs. Clyne Frost attended the Pythian Sisters card party at Port Ewen, Wednesday evening.

Mrs. Lloyd Decker spent Friday in Kingston.

On Wednesday evening, September 30, the firemen will meet.

School District No. 5 taxes are being collected by Mrs. George King at her home here, at one per cent until October 14.

A DIME YOU'LL NEVER MISS MAY SAVE A SOLDIER'S LIFE!

It's a fact that a single 10-cent piece can be the means of saving a soldier's life—because the five cartridges it buys can make the difference between victory and defeat for one of our boys. Think then what more money will do, if put *regularly* into U. S. War Savings Stamps! Order them delivered to your home, week after week, by your newspaper carrier boy. This coupon, filled in, will be all the authorization he needs. Hand it to him next time he stops!

I would like to have ...... 10-cent War Savings Stamps delivered to my home each week until further notice.

NAME ....
Address ....
City .... State ....
Route No. ....
Branch ....

Kingston Daily Freeman

Today in Washington

Willkie as Good-Will Envoy Surpasses Expectations on Mission to Russia at Crucial Moment

By DAVID LAWRENCE

Washington, Sept. 28 — Wendell Willkie has succeeded beyond expectations as a good-will ambassador at a critical time in the relations of Russia and the United States.

Originally, Mr. Willkie had the idea of a trip to the Near East and Russia and sought permission from the government here to take it. President Roosevelt, seeing the possibilities of utilizing Mr. Willkie's services as a personal representative, wrote out special letters of introduction and asked that Mr. Willkie go to China as well as to Russia and the Near Eastern countries.

The initiative was wholly with Mr. Willkie but the mission entrusted to him was the President's idea and it turns out that neither probably realized that the visit to Moscow would come at a psychological moment when the relations between the two countries needed the stimulus they are getting.

Due to censorship and the inevitable secrecy that surrounds diplomacy's moves, it is not known whether President Roosevelt has or has not urged that a second front be opened by the United Nations in Europe this year. But the public does know that the British have balked at the idea as being premature and as likely to involve risks that ought not be taken.

President Roosevelt's statement when Foreign Commissar Molotov was here was one of guarded phrases to the effect that consideration was being given to the task of creating a second front. The Russians interpreted this too optimistically and it is being said that the British government called attention to the language as likely to raise false hopes.

But it may well be that the President wanted the statement to create exactly the impression that it did because he may feel that 1942 is the time to do something substantial toward opening a second front. This inference is strengthened somewhat because of the comment by Mr. Willkie that the military leaders might need "a little prodding" on the subject of the second front. It is being suggested that he would not make such a statement if he didn't think it probably reflected the Washington view, too. For some time there has been an impression that our own military men were a bit impatient with the views held in London about postponing a second front till next spring or summer.

If it turns out that Mr. Willkie was expressing his own view about the need for prodding the military leaders, it may be that he was looking at the problem not so much from the mathematical or military side but from the standpoint of morale at a critical time. Maybe, too, he thought the sacrifice in men that might have to be made was inevitable and that it might mean a lesser sacrifice now than to wait till next spring when the Germans, having stabilized their eastern front, were able to divert many divisions and many planes to ward off a second front.

There is another explanation. Wendell Willkie is a unique personality with a flair for independent expression and if he came to the conclusion that the United Nations leaders were too conservative and needed prodding he wouldn't hesitate to say so even if by so doing he were criticising our own military strategists.

Before Mr. Willkie left the United States, he telephoned this writer concerning a dispatch which had given the impression that the Willkie trip fitted in with the desire of the former presidential candidate to be absent from the United States during the Dewey-Bennett election fight in New York state and hinting that maybe the President was also willing to have Willkie busy in other parts of the world rather than participate in the congressional campaign.

Mr. Willkie was emphatic in pointing out that he alone had the idea for the trip and that only when he broached it to the President did the latter suggest he might go as a personal representative of the Executive and and perform certain missions. Mr. Willkie told this writer also that he would be back by October 15 and would definitely take part in the political campaign so any impression to the contrary concerning the political significance of a delayed return is hereby gladly erased by this correspondent.

Mr. Willkie has unquestionably helped the Russian-American situation and he may find himself arriving in both India and China at moments when he can strengthen the bonds there and help clear up for the public here the underlying desires of our Allied peoples.

(Reproduction Rights Reserved)

Teachers' College News

400 Enjoy Picnic

Approximately 400 people attended the faculty picnic Thursday afternoon at the Glen. Miss Maude Richards was chairman of the function. Along with the students who were on hand were the members of the C. P. T. course.

Open House Listed

Wednesday and Tnursday, September 30 and October 1, will be open house at various sorority houses. Freshmen girls and special students will get the opportunity to visit these houses.

Drill Instructions

The signal is a series of short rings of the bells, conducted on the same general plan as fire drills. Students in the classroom and faculty members are to leave the classroom, close the classroom door, and sit down on the floor of the hall. This place in the hall should be as near the classroom as possible. Students should sit with backs against the wall of the hall, thus clearing the center of the hall for movement of students. In case of actual bombing of the building, students should change from the sitting position to a prone position in the center of the hall, face downward, lying the long way of the hall. The face should be protected as much as possible. No one should sit or lie in front of doors or windows. Pieces of flying glass and brick have caused more injuries than the pieces of the bomb itself.

Students in classes on the top floor will clear this floor and congregate on the floor below. Students in the library and in Room 216 will gather in hall between room 215 and room 212.

Students and faculty will remain in their respective positions in the halls until the all-clear signal is given. The all-clear signal is the same as used for all-clear after fire drills, namely: two long rings of the bells. Students will then return to their classes.

Council Sponsors Dance

Freshmen girls were entertained at a dance given by the student council Tuesday, September 15. Jinks Moore supervised an entertainment program. Guests at the dance were the women members of the college faculty and the freshmen girls. Chairman for the dance was Hazel Barger. Marie Bobb, Jinks Moore, Louise de Barros, Moll Copp and Mabel Usselman assisted on the committee with Miss Barger.

Presides at Meeting

Mrs. Irene Suskind Kline, acting president, presided at the meeting of the "New Paltz Players" Wednesday evening, September 23, after welcoming the freshmen. Mrs. Kline outlined the club's program for the year and also explained the apprenticeship system of gaining membership.

Under the direction of the members present at the meeting, everyone participated in the acting out of scenes from various plays. The members served as directors for each group of non-members who acted in the scenes. Following the short rehearsal the scenes were put on before the entire group.

"The New Paltz Players" is the college dramatic organization under the supervision of Miss Rebecca McKenna, faculty advisor and director of the club.

Unique Program Planned

Jesse Phillips Robertson will present a unique program at assembly Tuesday, September 29.

An established authority on early music-making instruments, Mr. Robertson owns a large collection of instruments which have been reconstructed from originals found in the museums of Syria, Palestine, and Egypt. Becoming interested in these forerunners of the modern bass, woodwind and strings, he went from teachers college of New York to the museums of the old world and carefully studied every phase in the development of these archaic devices. Then exact copies were made so that the history of music development could be actually shown.

In the program are featured flutes, fiddles, harps, drums, and horns, each playing its part toward the instruments of today.

Presented through the School Assembly Service, Mr. Robertson, dressed in the garb of the approximate period of many of the instruments, is well worth while seeing and listening to.

Speaks at Assembly

Dr. Lawrence A. van den Berg addressed the faculty and student body in the opening assembly of the year on Tuesday.

Following the Pledge of Allegiance to the Flag and the singing of the Star Spangled Banner, Dr. van den Berg summarized the general set up of the curriculum now offered in the four year State Teacher Colleges, for the benefit of the members of the Freshman class. One hundred and twenty-eight hours must be completed for graduation. This number of hours is the total of hours of required courses and electives.

The program as planned by the committee made no provision for radical changes, however, new courses have necessarily been added to meet the requirements of conditions in our country today.

Answering the question, what major changes do you anticipate for the next ten years, Dr. van den Berg advocated curriculum changes which would give the student in the teacher training institutions opportunity to live intelligently with other people, have an appreciation of art, music and literature, develop a sense of morale and spiritual values and be ready to take their place actively in a community.

Dr. van den Berg stated that the decrease in attendance was no reason for a let down in the scholastic average. He urged and expects the best type of scholarship from the members of this college. Opportunity to participate in the various school organizations was extended to the freshman class and freshmen were urged to become active members of at least one organization.

Fourth quarter teachers who obtained A ratings and are now eligible to Epsilon Delta Chi are Nancy Dean, Bernice Goldberg, Loretta O'Donnell, Agnes Supple, Jane Vanderwater.

Dr. van den Berg requested that the students do not park cars in front of the building nor park on the grass.

The program was concluded with the singing of the Alma Mater.

Brazil has approximately 300 million wild-rubber trees.

SOCIAL ACTIVITIES

SOCIETIES • CLUBS • PERSONALS

A Surprise Shower

Wednesday evening, September 23, a surprise bridal shower was given Miss Caroline Ross in honor of her approaching marriage to William Short. The party was held at the home of Mrs. Raymond Short, 29 Rogers street. The bride-to-be received many gifts.

Those who attended were Mr. and Mrs. Edward Ross, Mr. and Mrs. Leo Reinhardt, Mrs. Walter Houghtaling, Sr., Mrs. Samuel Comarata, Mrs. William Houghtaling, Mrs. Thomas Kearney, Mrs. Henry Houghtaling, Mrs. Walter Houghtaling, Jr., Mrs. Charles Diamond, Mr. and Mrs. James Purvis, Mrs. Henry Harder, William Ross, William Short, and the Misses Jennie Comarata, Angeline Comarata, Harriet Ross, Shirley Myers, and Mary Short, Mr. and Mrs. Raymond Short. Those who sent gifts but were unable to attend were Mrs. George Logan, Mrs. Arthur Short and Miss Doris Purvis.

Personal Notes

Mrs. Spottiswood Taylor of Danbury, N. C., is spending two weeks as the guest of Dr. and Mrs. J. Spottiswood Taylor of Maiden Lane.

Mr. and Mrs. Cornelius Treadwell of 25 Main street have returned from Atlantic City where they spent last week.

Mr. and Mrs. Fred Gunzelman of Hartford, Conn., announce the birth of a son, Donald Frederick Gunzelman, born Monday, September 21. Mrs. Gunzelman is the daughter of Mr. and Mrs. Walter Hyatt of Van Deusen street.

Mrs. F. Fields of Brooklyn is visiting Mr. and Mrs. M. A. Costello of Flatbush avenue.

Mrs. William R. Peckham of 123 Clinton avenue has returned home from a visit with her sister in Hartford, Conn.

Mr. and Mrs. Richard Gendreau and children of Great Neck, L. I., are the guests of Mrs. Gendreau's parents, Mr. and Mrs. Harold V. Story of Ulster Park.

Mr. and Mrs. William J. O'Reilly of 55 West Chestnut street are receiving congratulations on the birth of a daughter, Margaret, at the Benedictine Hospital.

Miss Florence Jacobson, daughter of Mr. and Mrs. Samuel Jacobson of 128 Fair street, is among the students listed on the Dean's honor list at Cornell University for the second term of 1941-42.

Harlow-Roberts

Miss Mae I. Roberts of 20 Crane street and Russell J. Harlow of 231 Hasbrouck avenue were united in marriage Saturday. September 26. The bridegroom, who has been a linotype operator at the Kingston Daily Leader for several years, left for army service with the selective service contingent today.

Genkerell-Nee

Mr. and Mrs. Frederick S. Nee of Stamford, Conn., announce the marriage of their daughter, Miss Beatrice Nee, to Corporal Joseph K. Genkerell of Fort Terry. The ceremony was performed September 19. Mrs. Nee was the former Miss Emma Messing and at one time resided in Kingston.

TAILOR AND FURRIER
HAVE YOUR CLOTH COATS REMODELED AND RELINED TO THE LATEST FASHIONS.
SEE MR. SABLE
337 Broadway, Cor. Staples St. (Private Residence) Ph. 2330-R

PRACTICAL PATRONS GO TO FAD FOR ECONOMY QUALITY BEAUTY
ENTIRE HEAD $2 up
FAD BEAUTY SALON
63 BROADWAY. PHONE 3489
Open Evenings by Appointment

If You Suffer Distress From Monthly FEMALE WEAKNESS
And Want To Build Up Red Blood!
If at such times you suffer from cramps, backache, distress of "irregularities", periods of the blues—due to functional monthly disturbances—
Start at once—try Lydia E. Pinkham's Compound TABLETS (with added iron). They not only help relieve monthly pain but also accompanying tired, nervous feelings of this nature. This is due to their soothing effect on ONE OF WOMAN'S MOST IMPORTANT ORGANS.
Taken regularly—Pinkham's Tablets help build up resistance against such symptoms. Also, their iron makes them a fine hematic tonic to help build up red blood. Follow label directions. Get today!

Miss McVey Is Bride of R. R. Evans

At 4 p. m., Saturday, September 26, the wedding of Miss Wilma Anita McVey, daughter of the Rev. and Mrs. William J. McVey of 195 Tremper avenue, to Richard Rice Evans, son of Mrs. E. Montrose Evans of Berlin, Mass., and the late Mr. Evans, took place at the First Presbyterian Church. The ceremony was performed by the bride's father.

The church was decorated with fall garden flowers and evergreens with gladioli predominating. Miss Edna Merrihew, church organist, gave a recital before the ceremony which included Fletcher's "Fountain Reverie," Schubert's "Serenade" and "Ave Maria." She also played the traditional wedding marches and accompanied the soloist, Miss Joyce Burhans, who sang "I Love Thee" by Edvard Grieg and "Calm as the Night" by Carl Bohm.

The bride was given in marriage by her uncle, Robert G. McVey of Orange, N. J. She wore an ivory Dutchess satin gown styled on basque lines with a flowing train. Her skirt was caught with lover's knots filled with orange blossoms. She wore a full length veil of French illusion maline with lace tiara. The bride's bouquet was a cascade arrangement of two white orchids with white rosebuds, swansonia and maiden hair fern.

Miss Mary Elizabeth Fillius of Bronxville, a classmate of the bride at Smith College, was maid of honor. Her gown was a grey-blue crepe draped pencil model and she wore a burgundy velvet hat. Her bouquet was of chrysanthemums in russet hues to match the gowns of the junior bridesmaids. Twin sisters, the Misses June and Dolores Jordan of Morristown, N. J., attended their cousin as junior bridesmaids. They were gowned in rose beige grosgrain taffeta, basque style, and wore ribbons with streamers of grey-blue velvet in their hair. They carried bouquets of talisman roses and blue ageratum. Miss Lorraine Jordan, of Morristown, N. J., cousin of the bride, was flower girl. She wore a white georgette crepe gown and carried a basket filled with rose petals. The 15 honorary attendants to the bride were the Misses Charlotte Cooper, Ruth Alward, Doris Riseley, LeVonne Mustaparta, Donna Mae Mustaparta, Marilyn Caunitz, Ruth Shay, Shirley Hornbeck, Marjorie Hill, Dorothea Seward, Mary Jane Lewis, Sally Oaks, Beatrice Di Fiore, Inez McClements, Marjorie Dunham. They wore gowns of pastel colors.

David A. Mittell, of Wellesley, Mass., a classmate of the bridegroom at Harvard, was best man. Ushers were the bride's brother, William J. McVey, Jr., who is attending Union College, Howard C. Van Keuren, Victor H. Boogdanian, and C. Arthur Wyatt all students at Albany Medical College.

Mrs. McVey wore a soldier blue crepe gown made basque style, and a corsage of white orchids. The bridegroom's mother, Mrs. Evans, wore a triple sheer dusty rose crepe gown with a corsage of red rosebuds.

A reception was held immeditely following the ceremony in the church parlors where the wedding party received about 350 guests. Those who assisted in pouring were Mrs. Raymond H. Rignall, Mrs. Henry Millonig, Jr., Mrs. Henry C. Page, Mrs. Harry C. Kapreilian, Mrs. Edward H. Rick, Mrs. Harry P. Van Wagenen of Kingston and Miss Florence A. Williams of Moore's Mills.

The bride is a graduate of Poughkeepsie High School and Smith College where she was elected to Phi Beta Kappa and Sigma Xi in her senior year. She is now a member of the third year class at Albany Medical College.

Mr. Evans was graduated from Phillips Exeter Academy, Harvard University and is completing his fourth year at Albany Medical College where he is a member of the Nu Sigma Nu fraternity. He is a second lieutenant in the Medical Administrative Reserve Corps of the United States Army.

Mr. and Mrs. Evans will be at home after October 5, at 286 State street, Albany.

Card Parties

Progressive Pinochle Party

A progressive pinochle party will be held at the home of Mrs. William Beadle, 139 Elmendorf street, Tuesday evening, September 29, for the benefit of Sons and Daughters of Liberty.

Junior Married Women's Club

Reservations may still be made at the Y. W. C. A. or with Mrs. John Kelly, 2425-M, for the Junior Married Women's Club card party tomorrow evening. The card party will be held at the home of Mrs. V. B. Babcock, 75 Florence street and will start at 8 p. m.

The Department of Commerce advocates informative advertising by American industry and business in aid of the war effort.

BE "THE TALK OF THE TOWN" WITH A BEAUTIFYING ALYCE PERMANENT
$2 up
Including Shampoo, Set and Trim. All work by Expert Operators.
ALYCE BEAUTY SALON
7 HARWICH ST. PHONE 4023-W for APPOINTMENT
OPEN EVENINGS BY APPOINTMENT.

Bride's Father Performs Ceremony

Pennington Photo

MRS. RICHARD RICE EVANS

Miss Wilma Anita McVey and Richard Rice Evans were united in marriage Saturday afternoon, September 26, at 4 o'clock. The ceremony was performed by the Rev. William J. McVey, the bride's father, at the First Presbyterian Church here.

Coutant-Morello

New Paltz, Sept. 28—Miss Beatrice Morello, daughter of Mr. and Mrs. Joseph Morello of the Creek road, Poughkeepsie, became the bride of Harold E. Coutant, Jr., son of Mr. and Mrs. Harold Coutant of the Manchester road, Poughkeepsie, in St. Peter's Church, Saturday morning, September 26. A nuptial Mass at 9:30 o'clock was offered by the Rt. Rev. Monsignor Stephen P. Connelly.

The bride was given in marriage by her father and was attended by her sister-in-law, Mrs. Joseph Morello, as matron of honor. Mr. Morello was best man. Ushers were Donald Coutant, brother of the bridegroom, and Howard Cramer of Poughkeepsie.

There was a wedding breakfast at the Nelson House, after which the couple left for a wedding trip. Upon their return they will reside at Creek road.

Miss Morello attended Arlington High School and Poughkeepsie Business Institute. Mr. Coutant, also an Arlington High School alumnus, is employed at the I. B. M. plant. He is a grandson of Morgan Coutant of New Paltz and a nephew of Mrs. Lloyd Smith and Mrs. Merton Depew, also of New Paltz.

Curtis-Gregory

Miss Dolores K. Gregory, daughter of Mr. and Mrs. John Gregory of 421 Abeel street, and C. Robert Curtis, son of Mrs. Elga Curtis of 112 West Pierpont street, were united in marriage, Sunday, September 20, at 2 p. m. The Rev. Father Othmer performed the ceremony at the Holy Name Rectory. The couple was attended by Miss Louise M. Gregory, sister of the bride, and Arthur Short.

A reception was held for the immediate families and friends. The couple will reside in Albany, where the bridegroom is employed.

Carboy-Hallion

Saugerties, Sept. 28—The wedding of Miss Rita A. Hallion, daughter of Mr. and Mrs. James Hallion of Veteran, this town, and Private George H. Carboy of Pompton Lakes, N. J., took place at St. Mary's Church, Pompton Lakes, September 20, at 3 o'clock. The attendants were Miss Katherine Hallion, a sister of the bride, and Albert Carboy, a brother of the bridegroom. After a short wedding trip, the bridegroom will study aviation mechanics at Roosevelt Field.

Celebrate 55th Anniversary

Freeman Photo

MR. AND MRS. JAMES D. PINE

Mr. and Mrs. James D. Pine of Cottekill celebrated their 55th wedding anniversary Sunday, September 27. They were married at Stone Ridge September 27, 1887, and have been lifelong residents of Cottekill.

The celebration was held at the Beach home. Those present were Mr. and Mrs. Oscar H. Beach, Mary, Edna and Oscar Beach, Jr., and Mr. and Mrs. Sherman H. Wilson. Mr. and Mrs. Pine received many gifts and flowers and congratulations from their friends.

Good Taste Today

By Emily Post

(Author of "Etiquette," "The Personality of a House," "The Blue Book of Social Usage," etc.)

A southern lady takes issue with me on the subject of my disapproval of "yes ma'am" and "no ma'am." "A child," she tells me, "can be counted on to say, "yes ma'am" whereas "Yes, Mrs. Van Rensslayer," "No, Mrs. Van Rensslayer" is certainly too much of a mouthful for any young child to manage."

In answer to this letter I want to say that "disapproval" is not the right word. On the contrary I whole-heartedly agree that the going out of fashion of "yes ma'am" and the impossibility of knowing—as well as repeating every lady's name—has resulted in a decided loss to the courtesy of the greater part of our country. And yet I have to report the truth—which is that in the East, while "sir" is as much in use as ever it was, "yes ma'am" is completely unknown to social usage.

And yet the serious acceptance of "ma'am" or other equivalent would fill a very real need.

Wedding Dresses to be Used Afterward

Dear Mrs. Post: (a) Of all wedding dress materials, which do you consider most practical for use afterward? (b) Can a plain long-sleeved satin with a slight train which can easily be cut off, be used after the wedding day just as it is?

Answer: (a) Crepe de Chine or, in a hot climate, organdie. (b) A year ago satin would have been quite all right, but now in wartime I doubt that a satin dress even if dyed would be very useful.

Buttering Bread

Dear Mrs. Post: Will you settle a controversy about buttering a piece of bread? I think a piece of bread or roll should be broken off, but left on the plate to be buttered. Holding it in mid-air has always seemed awkward to me, but some of my younger friends think not. Which way is really correct?

Answer: Hold it against the rim of your plate or a few inches above the plate. You should not hold it shoulder-high, nor should you let it lie flat on the plate—unless you are spreading it for someone else and therefore trying to avoid holding it in your fingers.

Wedding Rings

Dear Mrs. Post: (1) Is a man's wedding-ring hand the left too? (2) Does he always wear it on the third finger?

Answer: (1) Yes. (2) Although many men wear the ring on the third finger those of fastidious taste usually prefer to wear it on the little finger.

A beautifully set table is the mark of a successful well-informed hostess. Find out just how to set your table beautifully, by reading Mrs. Post's booklet, "The Ettiquette of Table Setting." Send for it, enclosing ten cents, in coin and a three-cent stamp to cover postage and handling. Address Mrs. Post care of Kingston Daily Freeman, Box 75, Station O. New York, N. Y.

(Released by The Bell Syndicate, Inc.)

Methodist Group Holds Conference At Grand Gorge

A meeting of Methodist ministers and laymen combining the Kingston District Conference and district Woman's Society of Christian Service convened at Grand Gorge on Friday. Bishop Francis J. McConnell of the New York area addressed the conference on the situation confronting the church because of the war. He stressed the need for the presenting of Christian ideas as a basis for a new world order.

A report on the National Council of Conference Laymen held in Chicago in July was given by Alvah D. Rowell, Delhi, lay leader of New York Conference. Mr. Rowell was presented by Dr. Julian I. Gifford, district lay leader.

Other speakers on the program included Dr. Brown of Richmondville, former missionary to China; the Rev. W. V. Dickinson, who spoke on plans for evangelism; the Rev. R. M. Houston, who presented the case for the support of retired ministers, and Dr. G. A. MacDonald, superintendent of Newburgh district.

The projected district youth conference was announced by the Rev. R. S. Strivings and the Rev. Alfred Coons, district missionary secretary, spoke briefly on missionary promotion in the churches.

The Rev. Stanley Jones of Arkville and the Rev. Laurence Starr of Earlton were recommended for ordination as deacons

At a separate session held in the forenoon the Woman's Society heard reports on the work of their organization by the district officers.

Officers for the coming year are: Mrs. George Shultis, Kingston, president; Mrs. A. J. Cunningham, Greenville, vice president; Mrs. E. E. Luce, Delhi, corresponding secretary; Mrs. James Monroe, Delhi, recording secretary; Mrs. M. B. Cranston, Kingston, treasurer; vice president of missions, Mrs. Blanche M. Burdic, Stamford.

Musical selections were given by the Drew University Quartet, and Mrs. Stanton Harper, organist of the Grand Gorge Church.

About 300 persons representing all parts of the district were present. The Rev. Arthur G. Carroll, D. D., superintendent of the district, presided over the sessions of the conference.

Rummage Sale

The Ladies' Aid Society of the Church of the Comforter will hold a rummage sale at 338 Broadway, opposite Staples street, Wednesday, Thursday and Friday of this week.

Junior Miss Jumper

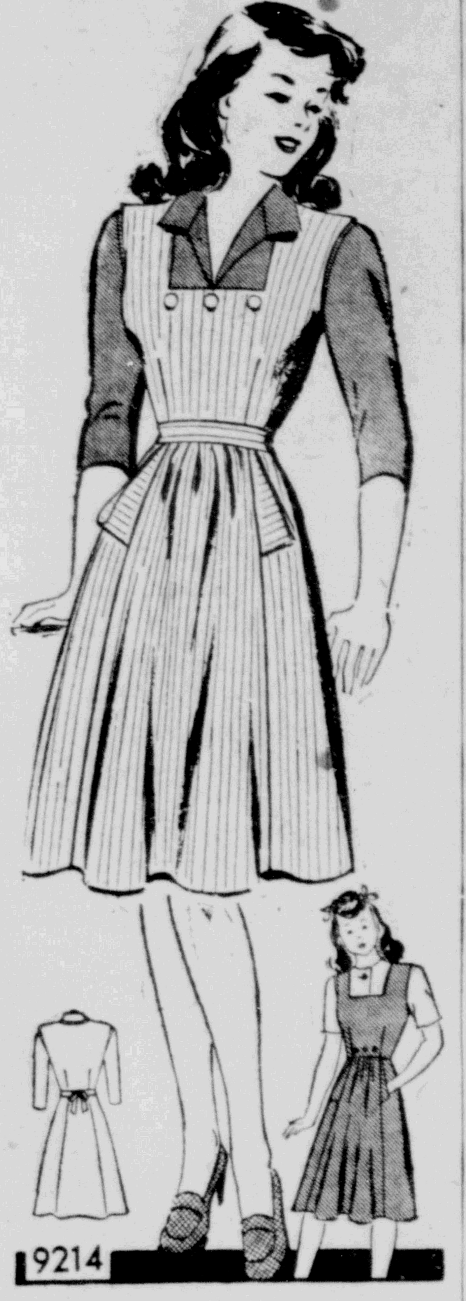

9214

Marian Martin

Here's a "sure-to-succeed" style for campus—Pattern 9214 by Marian Martin. Front skirt gathers and optional pockets and tabs are smart. The blouse has two necklines and a choice of sleeve lengths.

Pattern 9214 may be ordered only in junior miss sizes 11, 13, 15 and 17. Size 13, jumper, requires 3⅛ yards 35 inch curduroy and blouse, 1⅝ yards 39 inch contrast.

Send SIXTEEN CENTS for this Marian Martin Pattern. Write plainly SIZE, NAME, ADDRESS and STYLE NUMBER.

Save for Victory—with our helpful new Fall and Winter Pattern Book! It's the best guide to home sewing, with smart, easy-to-sew, thrifty designs for work, play, school. Pattern Book is ten cents.

Send your order to The Kingston Daily Freeman, Pattern Department, 232 W. 18th street, New York, N. Y.

CUTE BUNNY MOTIFS ARE QUICK TO DO

7404

by Alice Brooks

What goes on here? These bunnies have taken over the nursery! And you'll love embroidering them on all sorts of nursery linens for they're quick to do. Pattern 7404 contains a transfer pattern of 20 motifs ranging from 3½ x 20½ to 1½ x 2 inches; illustrations of stitches; color schemes.

To obtain this pattern send ELEVEN CENTS to The Kingston Daily Freeman, Household Arts Dept., 259 W. 14th Street, New York, N. Y. Write plainly name, address and pattern number.

Suppers-Food Sales

Chicken and Biscuit Supper

A chicken and biscuit supper will be served by Clinton Chapter No. 445, O. E. S., in the Masonic Temple dining room, Wednesday evening, September 30. Serving will begin at 5:30 o'clock and continue until all are served. The public is invited to attend. Tickets may be secured from any officer of the chapter or at the door.

IF YOUR NOSE FILLS UP TONIGHT
Do this—Try 3-purpose Va-tro-nol. It (1) shrinks swollen membranes, (2) soothes irritation, (3) relieves transient nasal congestion . . . And brings greater breathing comfort. You'll like it. Follow directions in folder.
VICKS VA-TRO-NOL

Daily Menus

By MRS. ALEXANDER GEORGE

Leftovers Glamorized

Spices tend to darken tomato juice when it is canned so it is advisable to can the juice with only salt as the seasoning. Spices and other seasonings can be added when the juice is served.

Tomato juice should be canned or jarred full to overflowing. Get busy and put up some juice for winter use. Tomatos are abundant, inexpensive and nutritious.

Meatless Dinner

(Serving 2 or 3)

(Featuring Leftovers)

Squash Delmonico (Meatless)
Buttered Beets
Enriched White Bread
Peach Jam
High "C" Salad
Grapes Molasses Nut Cookies
Coffee Milk

Squash Delmonico

(Meat Substitute)

3 cups mashed cooked Hubbard squash
½ teaspoon salt
¼ teaspoon paprika
1 egg, beaten (or 2 yolks)
1 cup cooked peas
2 tablespoons butter
¼ teaspoon nutmeg

Mix ingredients and pour into buttered baking dish (shallow one takes less baking time) and bake 20 minutes in moderate oven.

High 'C' Salad

(Plenty of Vitamin C)

1 cup shredded or chopped red cabbage
1 cup chopped white cabbage
1 cup diced apples (unpeeled)
1 tablespoon lemon juice
½ cup cubed or sliced oranges
¼ cup French dressing
⅛ teaspoon salt
⅛ teaspoon paprika
⅛ teaspoon celery seed

Chill vegetables and fruits. Combine with rest of ingredients and serve in a chilled bowl. Garnish with grated raw carrots

Grated lemon peel contains oil which give a characteristic dainty flavoring to desserts, sauces, cakes and cookies. Wash the lamon and grate only the yellow rind—the white part underneath should not be used. Grated lemon rind is also refreshing in chilled beverages.

THEY'RE THE SWELLEST TASTING GRAHAMS EVER!
MY FAVORITE, TOO! I KNOW I CAN DEPEND ON NABISCO GRAHAM'S QUALITY AND FRESHNESS!
NABISCO GRAHAM CRACKERS ONE POUND
Nabisco Grahams are an easily-digested, wholesome food . . . the kind youngsters need! The outstanding goodness that makes them famous is typical of all crackers and cookies identified by the red Nabisco seal. Look for it when you buy!
Baked by NABISCO • NATIONAL BISCUIT COMPANY

Thierer-Daly

Mr. and Mrs. Daniel I. Daly of Bergenfield, N. J., have announced the marriage of their daughter, Mary Ethel Joan, to William Joseph Thierer, on Saturday in St. John the Evangelist Church in Bergenfield. The bride's mother is the former Miss Ethel Buchanan, daughter of Mrs. James Buchanan, of West Chestnut street.

Club Notices

Kingston Hospital Auxiliary

The first regular meeting of the fall season for the Kingston Hospital Auxiliary will be held Tuesday afternoon, September 29, at 2:30 p. m. in the Nurses' Home. The nominating committee will present its slate of officers and election will be held. All members are requested to be present. Following adjournment, a social hour will be enjoyed.

FOLKS SURE GO FOR THIS RICH. CHOCOLATY PUDDING
MY-T-FINE CHOCOLATE FLAVOR DESSERT
EASY RECIPE: For delicious chocolate pudding, mix the contents of one package of My-T-Fine Chocolate Dessert with 2 cups of milk. Cook over low heat, stirring constantly, until pudding thickens. Chill, serve plain or with cream. Other easy recipes on package.
4 OTHER DELICIOUS MY-T-FINE DESSERTS
LEMON PIE FILLING • VANILLA BUTTERSCOTCH • NUT CHOCOLATE

FOUR POINTS IN FAVOR OF
ELASTICIZED PUMPS BY Enna Jettick
OTHER STYLES $5 TO $6.50
Sweetie $6
Elasticizing makes them fit with glove-sleek beauty.
Mae $5.50
Elasticizing adapts them to many feet which couldn't wear pumps before.
Elasticizing gives these already-comfortable pumps an added ease.
Sibby $6
Elasticized styles have a dainty appearance that is very flattering to feet of all sizes.
America's Smartest Walking Shoes Go Places Comfortably
A. HYMES—325 WALL ST.

Petroleum Deficit May Be Wiped Out

Increase of 40 Per Cent Is Expected by Rail, More Than 300,000 Barrels

Washington, Sept. 28 (AP)—Government experts believe the deficit between eastern petroleum needs under the current rationing plans and the quantity of oil now being supplied that section can be wiped out before the end of this year.

A well-informed source who declined to be named said today these experts were confident that a 40 per cent increase in the rail movement of oil into the Atlantic seaboard could be obtained quickly by adopting plans now under consideration for pooling oil industry facilities.

That would mean an increase of more than 300,000 barrels of oil daily, on the basis of Petroleum Coordinator Harold L. Ickes's latest report, which showed daily rail movement averaged 856,710 barrels for the week ended September 19.

It also would reduce the gap between the east's estimated daily needs—now placed at approximately 1,400,000 barrels since heating oil is about to be rationed along with gasoline—and the current all-means movement of 1,000,000 or more barrels, by about 75 per cent.

This remaining deficit of about 100,000 barrels would be turned into a slight safety margin on completion of the 550-mile pipeline from Texas to Illinois, which is designed to free great numbers of midwest tank cars for use in the east.

Ickes's office has estimated that the pipeline, scheduled for completion sometime in December, would increase the supply of oil to the east by some 150,000 barrels daily.

Further, government oil men estimate that more than 100,000 barrels daily would be added to the east's supply when various pipeline extensions and relocations now authorized or under way are finished.

The predictions of a 40 per cent increase in the rail transport of oil were grounded on the contention that virtually all movement could be handled in full train lots and short hauls could be eliminated by pooling facilities.

The railroads were said to have plans for running oil trains of 60 tank cars each on schedules comparable with those of passenger trains.

A directive prepared by Ickes's office on the pooling of facilities, to which Ickes said the major oil companies had agreed, is now before the War Production Board following a discussion with officials of the Justice Department and other agencies.

Since the contemplated pooling would involve relaxation of anti-trust laws, it must, under the provision of the small business act, be certified by W. P. B. Chairman Donald M. Nelson as "necessary to prosecution of the war" and must be approved by the attorney general.

Deaths in Hayride Crash Now Is Six

Two Additional Deaths Increase Toll; State Deaths Are 15

Albany, N. Y., Sept. 28 (AP)—Death of six Middletown High School students when a tractor-trailer collided with their hay-wagon brought traffic fatalities to 11 in the state's week-end violent death toll of 15.

The hay-wagon tragedy, near Goshen in Orange county about midnight Friday, left 20 other students and the wagon driver injured, three pupils critically.

The truck driver, Joseph Carnicelli of (137 Osborn street), Auburn, is held under $25,000 bond to await action of a grand jury now in session. Coroner Charles Marsh, Port Jervis, committed Carnicelli, who told state police he did not have time to avoid the wagon after overtaking it unexpectedly over the brow of a hill.

The deaths by communities:

Middletown—Betty Goldsmith, Jean Cosgrove, Douglas Winterbourne, Eleanor Gullberg, Richard Wolf and Harry Butler, Middletown High School students, hay-rack-truck crash.

Watertown—Herbert W. Loomis 42, Adams Center, automobile struck tree.

Auburn—Albert E. Traver, 32, hurled from corn harvester when horses bolted.

Ithaca—Edward W. Dougherty, 30, burned in garage explosion.

Troy—John W. Mahar, 35, Monroe, car hit tree.

Camden—Robert Robson, 65, drowned in Mad river.

Barneveld—Robert Tanney, 16, Rome, automobile collision.

Poland—Mrs. Pearl Paddock, 41, drowned when rowboat capsized.

Syracuse—Mrs. Katherine McCormick, 55, hit by a truck.

Albany—Charles S. Knorr, 28, truck overturned.

Crashes Into Bridge

A car owned by Early Baldwin of Milton and driven by Roy Simpson of the same place, sideswiped the abutment at the south end of the Rondout creek bridge shortly before 9 o'clock Sunday night. Deputy Sheriff Leonard Belmore found that the accident happened when the car, coming down the hill to the bridge, failed to make the turn and crashed. The front was badly damaged, but none of the occupants of the car were injured.

IT'S SMART

To say "Utica Club XXX Cream Ale or Pilsner Lager for mine."—Adv.

Spot Where Car Crashed Into Creek

Freeman Photo

Above is shown spot where an unidentified car plunged off the road into the waters of the Esopus creek at Cold Brook about 6:10 o'clock Sunday evening. The car is said to have contained three persons. Story on page one.

Tabasco Man Gives Car Clue

(Continued from Page One)

Smith, who with his wife was enroute to Syracuse, said the windows of the coupe were up and the car remained afloat for some time. As it floated down on the crest of the flood waters it gradually began to sink in the water and he last saw it about 1,000 feet away near the bend of the creek back of the Winne property. At that time it was riding low in the water.

Smith and his wife who were headed toward Phoenicia at the time notified State Trooper Ray Dunn and Trooper Frank Maish at Phoenicia and they with Troopers Michael Judge and J. L. Taylor of the B. C. I. at Margaretville went to the scene and began a search of the creek. Word was sent to Sheriff Anderson and Deputies Clayton Vredenburg, Herbert Segelken obtained searchlights and went to the scene where an all night search was kept up.

This morning State Trooper Dunn said that Smith told him the coupe appeared to be occupied by three people although he was not sure if there were two men in the car or not.

All Night Search

An all night search was maintained along both banks of the Esopus creek but up until noon today no trace of the car had been found.

The point where the car crashed through the wooden guard rail has been the scene of several accidents. In normal times the creek at this point is shallow but the heavy rains of Saturday and Sunday had swollen the creek to a raging torrent. The water was perhaps 15 to 20 feet deep in places where the car left the highway and probably was rolled down stream for some distance by the high water and strong current after it disappeared below the surface. From the Cold Brook turn to the Ashokan reservoir there are numerous very deep holes in the creek and the muddy condition of the creek today prevented any examination of the stream.

At the time the car disappeared it was raining very hard and it was not until about 10 o'clock Sunday evening that the rain ceased. About 11:30 o'clock Sunday evening the water began to drop and today had receeded considerably although the creek was still high and water from the Gilboa Reservoir was still being poured into the creek this morning.

Board of Water Supply police were summoned and also entered on the search. Leon Furch, chief Forest Ranger from Margaretville, offered the assistance of his men and today there were several Rangers scouring the bank of the creek for the missing car.

While there are numerous deep holes in the creek near Cold Brook which may easily retain the car, it was believed that the extremely high water may even have carried the car as far down stream as the Chimney Hole at the Ashokan reservoir and this point was also being watched today.

State Trooper Dunn of Phoenicia however said that at the height of the water Sunday night there had been no more than seven or eight feet of water flowing along the flats just west of the five arch bridge at Boiceville and it was doubtful whether the car had been washed down past those flats. However, he said the swift current probably could have washed the car and rolled it over this shallower part of the creek and deposited it in the Ashokan reservoir.

Highest in Three Years

The high water of Sunday night was reported to have been the highest in three years along the Esopus creek. This morning the water had dropped about four feet and dropping still more at Boiceville.

During the height of the flood Sunday afternoon and evening the road at Cold Brook and Oliverea was officially closed although traffic was permitted to pass when escorted by State Troopers. Several large trucks were escorted through the water which covered the highway at Cold Brook and just below Phoenicia. Route 28 was covered with water below the Smith gas station near Phoenicia and water also flowed over the road near the George Byron property at Mt. Tremper. However, this water was not backwash from the Esopus creek but was water which flowed over the road from the hills to the east. In the disastrous floods which have passed down the Esopus valley in the past this road has frequently been under water from the Esopus creek.

Above Phoenicia at the Whispell dugway a slide obstructed the highway and for a time one way traffic was maintained.

The Chichester stream was very high during the height of the rain and Trooper Dunn reported a small cabin or bungalow was seen floating down the stream just above Phoenicia. It was not identified but was supposed to be a small cabin which had stood along the stream near Chichester.

There was a slide on the Willow-Woodstock road but traffic was maintained. The Oliverea road was closed for a time when a large tree near the Dunham bridge fell over the road and it was necessary to halt traffic.

While the Esopus valley seemed to suffer from the high water the streams in other sections of the county were not reported at extreme flood stages. The Rondout was high and at Rosendale high water was reported but there was no apparent damage as the stream continued to fall today. The Mombaccus creek where it joins the Rondout near Accord did not flood the highway although this flash creek frequently in times of storm cuts off traffic on route 209.

The upper basin of the Asokan reservoir was filling today with extremely red, muddy water which came down through the Shandaken tunnel from the Gilboa reservoir. This indicated an extremely heavy rainfall in the upper Catskills and in the vicinity of Prattsville.

An alarm was sent out today by the state police asking that any missing car or missing people be reported in an effort to check the identity of the people supposed to have been in the Chevrolet coupe when it crashed through the guard rail and plunged into the creek Sunday. The license number remains unknown.

Hayride Ends in Death for Six

Six high school students were killed and 21 others, including the teamster, were injured on a hayride when their wagon was struck by a trailer truck at Middletown. Top: The overturned truck van. Bottom: Shattered wreckage of the hayrack.

Raiding by Rival Unions Criticized By John P. Frey

Toronto, Sept. 28 (AP)—John P. Frey, president of the A. F. L. Metal Trades Department, appealed today for an end of what he called the "fratricidal policy" of membership raiding by rival unions. He declared the practice was "neither good trade unionism nor good Americanism."

Frey's views on this and other aspects of the schism in organized labor were expressed in his annual report submitted to the Metal Trades Department at the opening of its annual convention today. The department represents a large segment of unions in the American Federation of Labor, which opens a two-week meeting in Toronto next Monday.

After Pearl Harbor, said Frey, "public statements that raiding would be abandoned were made by both President William Green, A. F. L., and President Philip Murray, C. I. O. It was hoped that these statements of policy would bring raiding to an end, at least during the period of war, but, unfortunately, local and national representatives were either unwilling or unable to carry this policy into effect.

"Raiding continues to be an ever present problem. Active efforts are made to secure a C. I. O. foothold in plants under union shop agreements with metal trades councils, and the international unions whose members are employed. This unfortunate and unjustified condition compels our local unions, our metal trades councils and the affiliated international unions to be constantly on their guard and to devote time and energy to prevent successful raiding.* * *

"There is no place for labor wars in this most critical period of our history as a nation. * * * It is a condition which weakens the influence of labor nationally, and makes it more difficult to deal satisfactorily with management, or to adequately protect labor's interests in the halls of Congress."

Frey touched briefly on a problem triangle involving the federal government, the A. F. L. and the C. I. O. He said:

"The federal agencies which, in the beginning, seemingly gave their cordial support to the building up of the C. I. O., while maintaining in practice an attitude of indifference toward the A. F. L., still continue to supply a problem which has been tied up with the activities of the C. I. O. from the beginning."

He did not amplify that observation.

Police 'Corral' Horse

Officers Messing and Kinch in one of the police radio cars while patrolling Foxhall avenue at 2:30 o'clock Sunday morning spied a stray horse was galloping up the street. The officers gave chase and caught the horse at the railroad crossing. Later the animal was placed in Elmer Palen's barn on Field Court, where it was claimed by William Stoff of Lake Katrine.

Held on Sodomy Charge

Charles William Lent, 64, of New York city, was arrested at Woodstock Saturday by deputies from the sheriff's office on a charge of sodomy. Arraigned before Justice Percy Bush of the town of Ulster he waived examination and was held for action of the grand jury.

Ten Days in Jail

Frank Smith of West Pierpont street was arrested at New Paltz Saturday by Deputy Sheriff Leonard Newkirk on a public intoxication charge. Justice I. C. Barnes sentenced him to ten days in the Ulster county jail.

Held for Hearing

William J. Ryan, 53, of West Hurley, arrested at that place Sunday morning on a disorderly conduct charge by Deputy Sheriff Leonard Belmore, was held at the county jail pending a hearing before Justice John D. Groves.

LEARN THE TRUTH ABOUT
BOWEL WORMS
Nobody is sure to escape. And roundworms can cause real trouble inside you or your child. Watch for the warning signs: uneasy stomach, nervousness, itchy nose or seat. Get Jayne's Vermifuge right away! JAYNE'S is America's leading proprietary worm medicine; used by millions for over a century. Acts gently, yet drives out roundworms. Demand JAYNE'S VERMIFUGE.

Snowflakes Fall

Syracuse, N. Y., Sept. 28 (AP)—A few unmistakable snowflakes fell in Syracuse today, a second or two before a fall of fine hail. The U. S. Weather Bureau refused to vouch for the snow officially, but said there might have been flakes with the hail. The earliest recorded trace of snow in Syracuse was on October 5, 1935.

What's Your "Home Front" Like?

If your bedrooms are uncomfortable, the living room a "sight" or the condition of your roof "jarring" to your nerves.... DO SOMETHING ABOUT IT!

MAKE THE REPAIRS YOU NEED AND WANT

NOW

WE WILL FURNISH THE MONEY on a

MORTGAGE LOAN

THE ULSTER COUNTY SAVINGS INSTITUTION

278 Wall St. Kingston, N.Y.

Wards "ODDS and ENDS" CLEARANCE

PRICED TO MOVE FAST

SHOP EARLY!

MEN'S MEDIUM WEIGHT OVERCOATS Grey and Blue. Sizes 34 to 39. SPECIAL $11.88

BOYS' HALF ZIPPER SWEATERS 20% wool. UNUSUAL BUY AT $1.19

MEN'S DUNLAP HATS. Complete range of sizes. Regular price $5.00. SALE PRICE $3.50

MEN'S ALL WOOL SUITS. Fine variety of patterns and styles. $19.95

WE HAVE A LIMITED NUMBER of STOKERS, Bin Feeds. You can buy without priority rating. PRICED AT $203.50

18 INCH PIPE HEATERS. Will heat 4 to 5 rooms. Oil shortage will not bother you if you have one of these. $66.50

WOMEN'S FALL SHOES. Straps, Pumps, Open Toes. Values to $3.49. SPECIAL AT $1.97

METAL FRAME PORCH GLIDERS. Colorful and comfortable cushions. REDUCED TO $19.88 These will be scarce next summer.

TEXTURE PRINTS. 48 in. wide for drapes and slip covers. Guaranteed not to shrink or fade. Regular price $1.29 yd. SALE PRICE 87c

VAT DYED CRETONNE. 36 in. wide. Attractive patterns. Limited quantity. REDUCED TO yd. 42c

DRESS GOODS. 15% wool, 85% Dupont Rayon. Solid color and plaids. Reg. $1.19 yd. NOW yd. 87c

LIDO SPUN RAYON DRESS GOODS. 39 in. wide. Attractive solid colors. Reg. 39c. NOW yd. 27c

3 pc. FRIEZETTE LIVING ROOM SUITE. Reversible cushions, hardwood frame, roomy and comfortable. Reg. $179.95. SALE PRICE $164.77

3 pc. FRIEZETTE LIVING ROOM SUITE. Solid massive hardwood frames. Only 2 of these. Reg. price $174.95. REDUCED TO $157.77

3 pc. FRIEZETTE LIVING ROOM SUITE. Wing back sofa. Real comfort at a reasonable price. Reg. price $179.95. $163.77

VELOUR SOFA BED. Stuffed arms, inner springs. Could not be replaced at today's price. Regular price $49.95. REDUCED TO $44.77

CORDUROY COVERED SOFA BED. Attractive and long wearing. Inner spring. Comfortable to sleep on. Both sides equally soft. Regular price $49.95. REDUCED TO $44.77

3 pc. BEDROOM SUITE. Bed, Chest and Dresser. Good looking and sturdy. See this bargain. Regular price $79.95. SALE PRICE $74.77

SOLID MAPLE BOOK RACK. 5 shelves. Attractive Colonial design. Regular price $20.95. REDUCED TO $16.77

WELSH CABINET. 3 shelves. Grooved for dishes. Styled by Cushman. Regular price $74.95. SALE PRICE $66.77

SLIGHTLY USED ELECTRIC RANGE. No priority needed. Just like new. Automatic oven control. Covered top, heat flow elements SALE PRICE $86.95

A REAL BUY FOR ONE LUCKY PERSON. Just one fireplace mantle. Gives the appearance of a real fireplace. Improves the appearance of any room. SALE PRICE $21.95

OIL HEATER. 4 room size, repossessed. Uses No. 1 range oil or kerosene. Automatic draft. Constant level valve. Radiating and circulating heat. REDUCED TO $39.88

REGULAR GAS RANGETTE. Porcelain top, oven control, Johns Manville insulation. Just the thing for small kitchens. SALE PRICE $79.95

HELP DEFEND YOUR COUNTRY TURN IN YOUR OLD SCRAP NOW!

BUY DEFENSE STAMPS ON SALE AT

MONTGOMERY WARD

CATALOG ORDER SERVICE brings you over 100,000 items!

USE WARDS PAYMENT PLAN to get the things you need today!

HEAD OF WALL STREET PHONE 3856

Crossword Puzzle

ACROSS

1. Revealed to few
7. Absconds
13. Stir up
14. Handbag
15. Hidden
16. Unwilling
17. Ourselves
18. Ridicules
20. Comparative ending
21. Vat
23. The sweetsop
24. Number
25. Before
26. Old
27. The birds
28. One who bequeaths real estate
30. Attire
31. Ireland
32. Coconut husk fiber
33. Feminine name
35. Persevering worker
38. Uncles: Scotch
39. Appear
40. Wrath
41. Food fish
42. Biblical character
43. Small round mark
44. Pronoun
45. Any American Indian
48. Perform
49. Chief meal
51. Barrel maker
53. Made uniform
54. Pour oil upon
55. Drains
56. European dormice

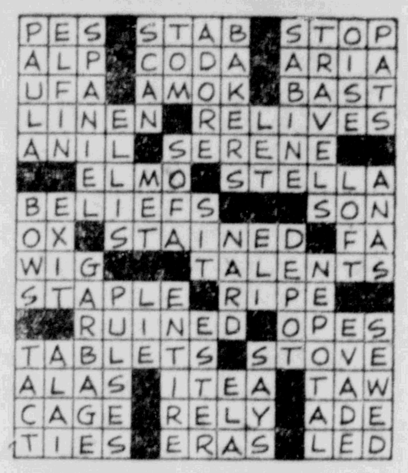

Solution Of Saturday's Puzzle

DOWN

1. Greeted
2. Obliteration
3. Light bed
4. Regretted
5. Anglo-Saxon slave
6. Four-sided plane figure
7. Escaped artfully
8. Bathes
9. Palm leaves
10. Tomb of a Mohammedan saint
11. Ancient Jewish ascetics
12. Prophetess
19. Roman road
22. Sloped
24. Worked too hard
26. Continent
27. Dry
29. Flower
30. Unhappy destiny
32. Relating to a clerk
33. Determines
34. Expressing feeling
35. Nobleman
36. Caustic
37. Answers sharply
39. Fragments of pottery
42. Eastern potentate
45. English queen
46. Not any
47. Entrance
50. Novel
52. Fat: comb. form

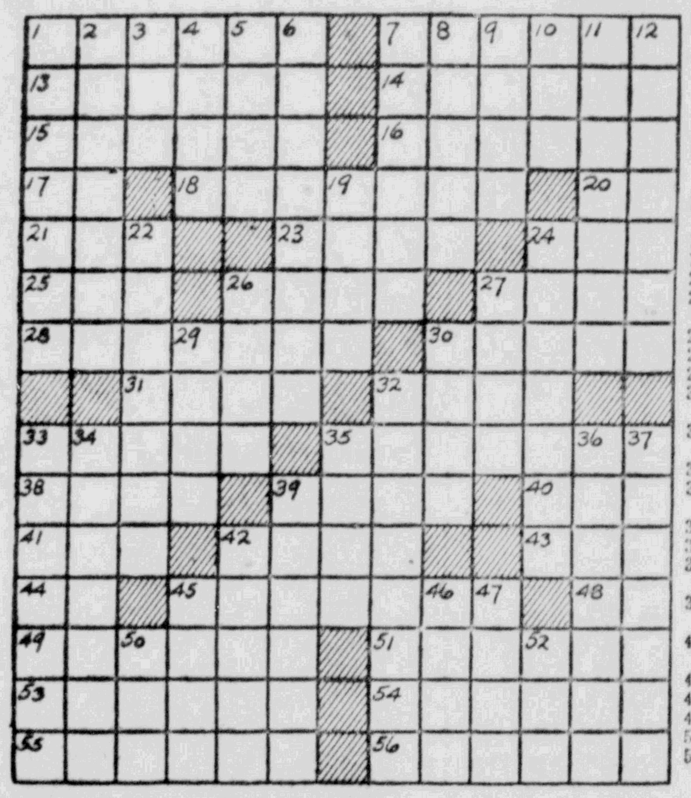

Flashes of Life Sketched in Brief

(By The Associated Press)

Easy Fine

Ft. Bragg, N. C.,—Pvt. James Newman of New York, an inductee, was unable to appear in Magistrate's court in New York to answer a traffic violation charge, and so informed the court when the summons was forwarded to him here.

He received this letter:

"The usual fine in these cases is four dollars. You are hereby directed to knock off four Nazis or Japs at $1 apiece. Best of luck to you. Your case is closed at this court as far as we are concerned. Signed, Wm. Fallon, Uptown Traffic Court, City of New York."

Practical Scrap

Spokane, Wash.—Scrap collection directors needed something to flatten out their scrap heaps.

A. W. Witherspoon came up with a heavy tractor, which did the job nicely.

"And when you're done, just scrap the tractor, too," said Witherspoon.

Emergency Call

Phoenix, Ariz.—Advertisement in the Arizona Morning Rebublic: "Closed for the duration. Not for need of business or materials, but to assist in winning the war.

"At our weekly meeting we decided to the last man to move into war production work, not singly, but as a unit and from the helpers to the owners we leave today. Buster Smith and Clarence Storr say thanks a million to our many friends and customers.

"We'll see you after the Axis quits."

Smith and Storr operated a successful radiator and automobile repair shop.

Cash Down, Please

Phoenix, Ariz.—The treasury's going to hold an auction Tuesday—to dispose of a stack of old tires and tubes listed as "367 pounds of scrap rubber, condition unserviceable."

Officials of the department's procurement office say inflexible rules won't permit them to donate anything. Not even to the war effort.

Giving Till It Hurts

Aguilar, Colo. — Nine-year-old John Anthony went the limit to make his contribution.

He sold his pony to get money to finance a $50 bond.

Ten Strikes Settled

Albany, N, Y., Sept. 28 (AP)—Ten of 16 strikes before the New York State Mediation Board in August were settled, the State Labor Department reported today, leaving six continuing at the end of the month. The 16 involved 1,767 workers, department figures showed, and the 10 settled sent 1,509 back to their jobs. Five of the 16, the department added were carried over from July, with 11 involving 1,608 workers starting during the month. Wages were the principal issue in six of the strikes begun in August, union recognition the issue in two, violation of contract in two, and discharge of an employe in one.

READE'S KINGSTON
MOVIE GUIDE

READE'S
Broadway
PHONE KINGSTON 1613
LAST TWO DAYS
ORSON WELLES'
The Magnificent Ambersons
3 DAYS STARTING WITH TOMORROW'S DOUBLE PREVUE
"MEN OF TEXAS"
—WITH—
ROBERT STACK
JACKIE COOPER

READE'S
Kingston
PHONE KINGSTON 271
NOW SHOWING
THRILLING DRAMA!
THE PIED PIPER

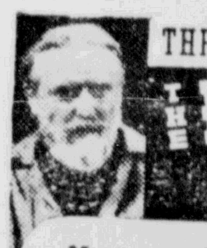

Monty WOOLLEY · with Roddy McDOWALL · Anne BAXTER
ONE WEEK STARTING FRIDAY
"FOOTLIGHT SERENADE"
—STARRING—
JOHN PAYNE
BETTY GRABLE
VICTOR MATURE
Shows Daily 1:30-3:30-7 & 9 P.M.
Continuous Sat., Sun. & Hols.

OFFICE CAT

(TRADE MARK REG.)

By Junius

What's His Rank?

Wherever one goes today, the question arises: "What's his rank?" The reference is made to the soldiers in our midst. While this is primarily a humor column, we feel it timely to give the "rank" of the insignia worn on each shoulder strap by officers of the United States army:

General: Four silver stars.

Lieutenant General: Three silver stars.

Major General: Two silver stars.

Brigadier General: One silver star.

Colonel: A silver eagle.

Lieutenant Colonel: A silver leaf.

Major: A gold leaf.

Captain: Two silver bars.

First Lieutenant: One silver bar.

Second Lieutenant: One gold bar.

At present there are only two active generals — General George C. Marshall, Chief of Staff of the War Department, and General Douglas MacArthur, of Phillippine fame. John J. Pershing is also a general, but is retired.

Grace—Is that soldier courting you?

Edith—Not exactly yet. But he is approaching it step by step. When he first called he sat all evening with the kodak album in his lap. Next time he sat holding the family dog in his lap. Next time he took my little sister in his lap. So, you see, I hope it will soon be my turn.

Harper—Just look at old Goodwin over there—thoroughly enjoying himself! And I've always thought he was a woman-hater.

Carter—So he is, but she's not with him tonight.

Correct

Brown's business ways are awful;
You call, he's not about
His card reads: "In from 10 to 1,"
But 10 to 1 he's out.

The Judge was trying a Negro charged with stealing chickens:

Judge—Mose, I understand you are a deacon in the church and yet I find you in court charged with stealing chickens. What have you got to say about this?

Mose—Its this way, Jedge. When Ah asks de Lawd to send me a chicken, Ah hardly ever gets one. But when Ah asks de Lawd to send me after a chicken, Ah always gets me one.

A man was worried about his wife. When he went home for lunch she was terribly exhausted and had to lie down while he fixed himself a little snack.

At 3 o'clock he thought he would go home early to see how his wife was feeling, and perhaps there were some little chores he could do about the house to help her.

But she wasn't at home—had gone to a bridge party and was playing and talking as if nothing had happened.

Bridge-playing women are funny, aren't they?

A farmer's wife was taken to the asylum. When asked what caused her to become insane the farmer replied: "Dog gonned if I know. She has not been off the place for 40 years."

Synonym: Word you use when you can't spell the word you ought to use.

Tact: The art of saying nothing when there is nothing to be said.

Correspondent: The right man in the wrong place.

Antiques: Any piece of furniture that has been paid for.

Success: The results of working a bit harder than the other fellow and holding on to what you earn.

Forward: Any girl who looks back.

Correspondent (to this column)—I want to know how long girls should be courted.

Answer—That's easy. Just the same way as short girls.

Some of the biggest hops we have ever known had only two feet and they put both of them in the trough.

Nation's Press Is Praised

New York, Sept. 28 (AP)—Walter M. Dear, president of the American Newspaper Publishers Association, joined today with two other leaders of American newspaper editor-groups in praising the manner in which newspapers have handled war and domestic news. W. S. Gilmore, president of the American Society of Newspaper Editors, and Basil L. Walters, chairman of the Associated Press Managing Editors Association, also commended editors for a tough job well done as the nation's newspapers prepared to observe National Newspaper Week, October 1-8.

GLASSES

ON CREDIT
EYES EXAMINED
GLASSES FITTED
EASY PAYMENTS
IRVING ADNER
Registered Optometrist
Will Examine Your Eyes
Edwards
309 Wall Street
Next to Grant's

THEY'LL DO IT EVERY TIME — Reg. U. S. Patent Office — By JIMMY HATLO

GRIN AND BEAR IT — By LICHTY

"Advance, friend! . . . and give the discount."

DONALD DUCK — HONESTY'S THE BEST POLICY! — Reg. U. S. Patent Office — By WALT DISNEY

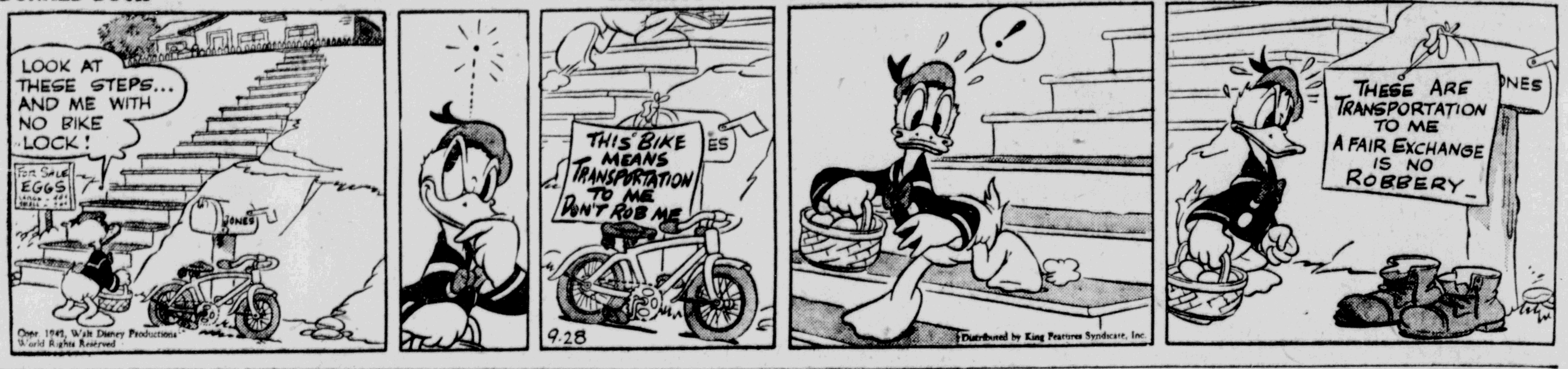

LI'L ABNER — WILL JUSTICE TRIUMPH? — By AL CAPP

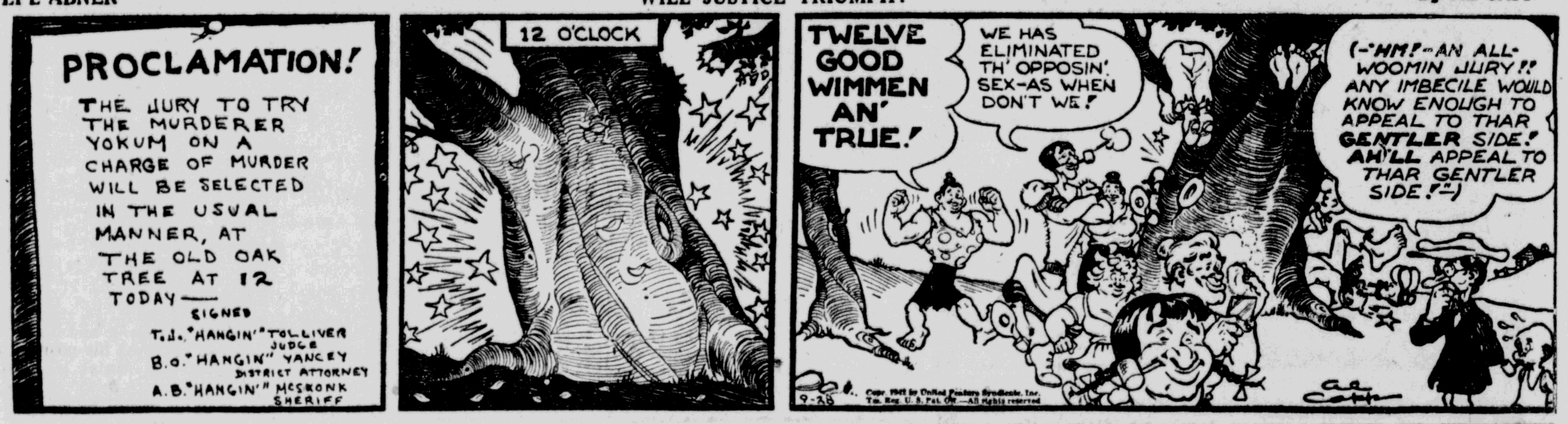

BLONDIE — THE CRY OF WOLF! — Reg. U. S. Patent Office — By CHIC YOUNG

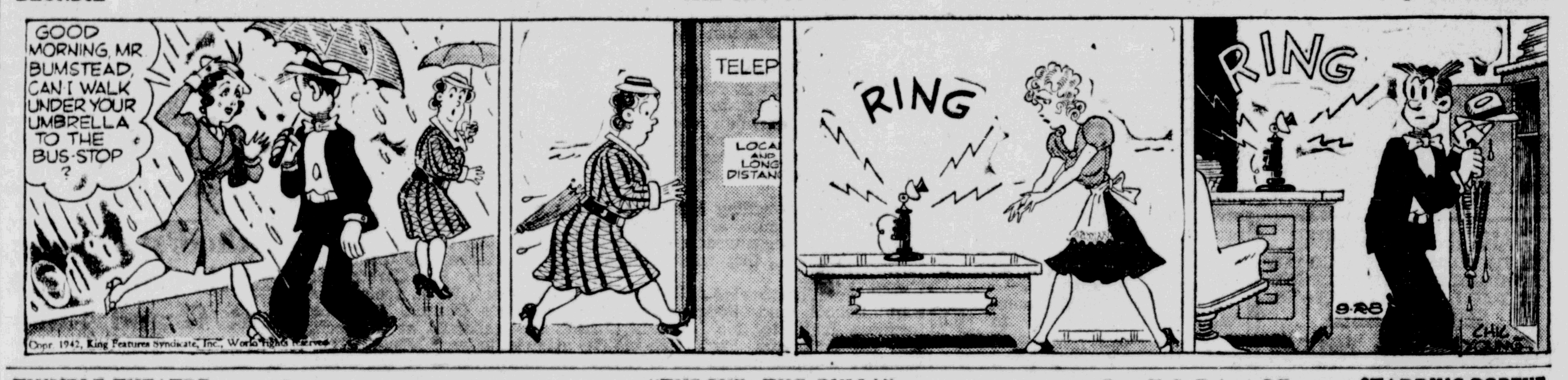

THIMBLE THEATRE — "THRONE, THE BULL!" — Reg. U. S. Patent Office — STARRING POPEYE

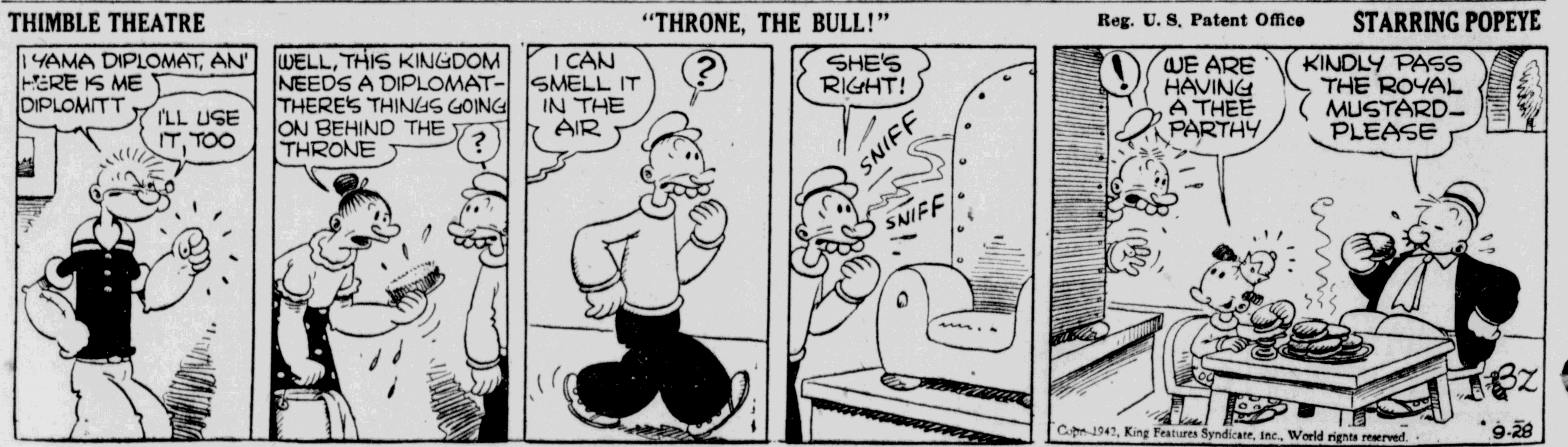

SKIPPY — Reg. U. S. Patent Office — By PERCY CROSBY

HENRY — Reg. U. S. Patent Office — By CARL ANDERSON

STONE RIDGE

Stone Ridge, Sept. 28—The Boy Scouts meet Wednesday evening at the Reformed Church. Union prayer service Thursday evening at 8 o'clock at the Reformed Church. Choir rehearsal Friday evening at 8 o'clock at the home of Mr. and Mrs. Louis Sahler. A chicken supper will be served at the church on October 7. Servings will begin at 5:45 o'clock. On October 4 communion service will be held as part of the World Wide Communion Sunday. A special offering will be taken for the Reformed Church Emergency Fund.

On Friday evening, October 2, the Christian Endeavor will hold its first meeting of the fall. The Christian Endeavor will meet at 7:30 at the church. A course in Bible study has been planned for the fall program.

The Stone Ridge Library has added the following new books to its collection, adult books: The Real Bernhardt, Basil Woon; The Portygee, Joseph C. Lincoln; Only One Storm, Granville Hicks; Murder In Restrospect, Agatha Christie; Kings Row, Henry Bellamann; One Small Candle, Cecil Roberts.

Mrs. George LaWare and Mrs. Charles Hardenbergh spent Thursday in New Jersey.

Mrs. Kate Roosa of Kingston and Mrs. Mable Terwilliger of Valhalla were entertained at dinner at the home of Mrs. Nettie Lockwood and Mrs. Claire Lockwood.

Here's how I helped relieve externally caused PIMPLES

It's so easy. Cleanse with mildly medicated, emollient Cuticura Soap, then apply mildly antiseptic Cuticura Ointment. This world-known combination is usually surprisingly helpful. 25¢ each, at your druggists. Buy both today! CUTICURA SOAP & OINTMENT

You Should Anyway

Indianapolis, Sept. 28 (AP)—A lady phoned scrap headquarters to pick up an automobile that "hasn't been used for five years." "Is it your car?" she was asked. "No, it belongs to a neighbor next door." "Did your neighbor authorize you to tell us to get it for junk?" "No," said the lady, "but I think you should get it anyway."

HERE'S A NEW QUICKER WAY TO GET EXTRA CASH FOR AUTUMN NEEDS ON YOUR Signature ONLY IN ONE TRIP.

SAVES TIME AND TRANSPORTATION 1 TRIP Signature LOANS

CASH FOR CLOTHES

CASH FOR COAL

CASH FOR SCHOOL SUPPLIES

Any regularly employed man or woman may apply for a $10 to $250 or more One Trip Signature Loan by just calling this office, we will make all arrangements and have the money ready when you call. No second trip is necessary. Only your signature is needed. No credit inquiries made of friends or relatives—only you need know.

Capital FINANCE CORPORATION 39 John St. 2nd Floor. Phone 947 F. G. NEHRING, Mgr.

At Portsmouth

Shown in the picture are Corporal Lorimer D. Elliott, left, nephew of Mrs. M. E. Moore of Port Ewen, and his friend, unidentified, both members of the United States Marine Corps. Corporal Lorimer is now stationed at Portsmouth, Va.

Knox Is Chosen Director Of School 'Victory Corps'

Albany, N. Y., Sept. 28 (AP)—Dr. Warren W. Knox, state director of secondary education, was named today director of New York's high school "Victory Corps" in the nationwide program to bring schoolchildren into the war effort.

The Victory Corps, open on a voluntary basis to 6,500,000 pupils in the nation's 28,000 public and private secondary schools, is headed by Capt. Eddie Rickenbacker, aviation leader and flying ace in the first World War.

Through it student volunteers will receive special training for war service they will be expected to perform after leaving school, meanwhile taking part actively in their community's war effort.

The program includes wartime citizenship instruction of youth, physical fitness, voluntary military drill for selected boys, and special courses in preparation for military, industrial or essential civilian services.

Announcing Dr. Knox's appointment, Dr. George D. Stoddard, state commissioner of education, said the nation "faces the most serious manpower crisis in its history."

"We shall be increasingly short of trained men and women to meet military, war industry, farm and other essential civilian needs," he added. "Hundreds of thousands of high school youth must be prepared adequately to step into war duties immediately upon leaving school."

WEST SHOKAN

A host of friends are highly pleased that Mrs. Helen Marshau of Olive Bridge, sister of Judge Lester R. Davis, is recovering nicely from her recent operation at the Benedictine Hospital in Kingston.

Relatives and friends from this vicinity attended the funeral of Henry Boice, held last Wednesday afternoon in Phoenicia. Mr. Boice was a native of the town of Olive and resided here until the family moved to Phoenicia in the fall of 1912. He was descendent of the early pioneer Boice and Crushell families.

Dr. Kurt Lowenthal of Shokan, town health officer, recently examined the school children at Broadhead.

The Sunday School picnic held last Saturday at the assistant superintendent's, Mrs. Florence Bell's cozy camp was attended by many children and adults. A delightful luncheon was served.

Mrs. Belle Burgher and Mrs. Anna Every, Maple Dell hostesses, enjoyed a trip to Kingston recently on a shopping tour.

Hot Dog Becomes America's Answer To Meat Shortage

Washington, Sept. 28 (AP)—Hot dog! This may be one of the answers to the threatened meat shortage.

The lowly weenie—that bun-bound hunk of succulent sausage smeared with mustard and hot sauce—loomed today in limitless links to lead the land through the lean days ahead.

According to Harry D. Oppenheimer, president of the Natural casing Institute, the supply of these prize portions of piecemeal pork and beef that please kings and kids alike is plentiful—and then some.

Oppenheimer, whose "casing" connections concoct the coats sported by the sizzling pups, wired Secretary of Agriculture Claude Wickard and Price Administrator Leon Henderson from New York that there was no cause for concern. The hot dog, he said, had the situation in hand.

He asserted the meat shortage was chiefly in steaks, roasts, chops, hams and shoulders, which are sought for the army, navy and lease-lend needs. Meeting their increasing meat demands has set an all-time butchering record, bringing a bumper crop of beef and pork trimmings.

These trimmings go into sausage to stuff the lucious links that baseball and circus fans love.

In addition, he said the supply of casings to cover the hot dog was sufficient to render such talk as rationing silly.

"Within two weeks when the new pork crop is on the market" he said "the nation's butcher shops and food stores will have a plentiful supply of hot dog sausages to meet the heaviest of consumer demands and should that demand increase there are adequate facilities and raw materials including natural casings to assure a steady unbroken supply."

Oppenheimer also predicted public acceptance of the "wartime sacrifice," saying patriotic Americans would be glad to eat hot dogs in lieu of less plentiful cuts of meat.

Well-l-l . . . since he puts it that way . . .

Hot dog! Pass the mustard.

Nicolosi Is Found Guilty Of Disorderly Conduct

Following a lengthy trial before Judge Daniel Hoffman in police court Saturday, Charles Nicolosi 38, of 48 Cedar street, was found guilty of disorderly conduct and was fined $5. He was represented by Attorney Guido Napoletano, while Attorney Frank Murray appeared for Michael Gallagher, the Strand electrical dealer, who had lodged the complaint against Nicolosi.

Mr. Gallagher in his complaint alleged that Nicolosi had entered the Gallagher store on East Strand and had used vulgar and profane language.

At the close of the testimony Judge Hoffman found Nicolosi guilty as charged .

She's 1942 Sweater Girl

Trenton, N. J., Sept. 28 (AP)—Ruth Reed, 19, of 1487 Teller avenue, the Bronx, N. Y., won the title "sweater girl of 1942" yesterday in a contest at the opening of the New Jersey State Fair. Renee Sommers, 18, of Brooklyn, N. Y., took second place and Bonnie Christian, 20, of Center, Texas, was third. Miss Reed was chosen from a field of 25 blondes, brunettes and redheads who wore everything from baggy, collegiate sweaters to the sheer, tissue-knit type. The first place winner, who chose the latter type, has a 34-inch bust, 24-inch waist and 35-inch hips and weighs 113 pounds. Miss Reed was awarded a $100 War Bond and a dozen sweaters.

SAUGERTIES NEWS

Saugerties, Sept. 28—The village board of trustees has decided to donate the two large iron water troughs now on Ulster avenue and South Partition street and West Bridge street, to the U. S. government. These troughs were a real purpose during the horse and buggy days but of late have served the village only as a flower garden. The village has decided to make this contribution toward the U. S. scrap pile and by doning so will aid in the cause of victory.

Forty-two young men, selectees of local Draft Board No. 314, left Friday morning for Camp Upton, L. I., to be inducted into the armed forces. A parade was held in their honor headed by the Saugerties Drum Corps and they marched from Partition street to the West Shore railroad where they were entrained later.

At a recent meeting of the vestry of Trinity Church Rutgers I. Hurry and Leslie Shultis were elected members to fill the vacancies of the late Charles Clum and Daniel Kingsford, resigned.

William F. Kelly of this place was presented with a past president's pin by the Lions Club of Saugerties. Mr. Kelly served last year as president of his organization.

Ladies' Night will be observed by Ulster Lodge No. 193, F. & A. M., next Wednesday evening, September 30. A program has been arranged for the occasion and all wives and women friends of the members are invited to this party.

The annual banquet of the Marconi Club of Glasco will take place Columbus Day, October 12. The affair will be held at Martells in Flatbush.

Miss Ruth Hoos, a member of the Main street school faculty, has resigned her position owing to the ill health of her mother at Delhi. The Board of Education has not filled the position as yet.

John Kaufman, son of Mr. and Mrs. George F. Kaufman of this place, has left for Cornell University, Ithaca.

Herman Knaust accompanied by his mother, Mrs. Herman Knaust of West Camp, were in Manlius, where Warren Knaust enrolled as a student in the Manlius Military School for Boys.

Pvt. Walter Eckerlein of Camp Edwards, Mass., spent the last few days visiting relatives here.

Pvt. Francis Dixon of Fort Bragg, N. C., has returned to his duties after spending his furlough with his parents on Washington avenue.

Mrs. Howard Mower of Elm street is spending some time visiting in New Jersey.

Albert Abeel of New York has returned home after visiting his mother, Mrs. David Abeel on Ulster avenue.

Richard Ransom of the Saugerties National Bank and Trust Co., staff has resigned his position and will spend the winter in Arizona.

Miss Jeanne Scherzinger, daughter of Mr. and Mrs. Scherzinger of this town has enrolled in the Benedictine Hospital training class for nursing.

Mrs. Minerva Pareis, matron and Mrs. Lillian W. Ohley, associate matron of Emmanuel Chapter O. E. S. of this village have been designated to attend the sessions of Grand Chapter at the Hotel Astor in New York, October 13, 14 and 15.

At the annual meeting of the Youth Forum of the Reformed church the following officers were chosen; Ruth Eddy, president; Walter Ericson, vice president; Rudolph Wasserbach, secretary; Sonia Warnecke, treasurer. This organization will meet every second and fourth Tuesday of the month.

At a recent meeting of the village board of trustees the entire officials pledged to do everything possible during the scrap campaign. Mayor Clum has called upon the citizens of this village to contribute unstintingly to its success.

Victory Key Kans have been placed into a large number of places throughout the village, and the purpose of these cans are to deposit any unused keys to aid in the nation's drive for metal. Holley R. Cantine of the Martin Cantine Co., is co-operating in the drive.

Mrs. George Morgan of the WaySide Inn on the Saugerties-Kingston 9-W is a patient at the Kingston Hospital.

The annual membership drive of the Saugerties Parent-Teacher Association is now under way and Mrs. John C. Stauer, chairman of this drive urges all to renew their membership. Parents and friends of the school are invited to join this organization.

Mrs. H. B. Hall of Newburgh, spent the past several days visiting in this village.

Miss Katherine Huber of Miami Beach, Fla., is the guest of her parents, Mr. and Mrs. Joseph Huber on Prospect street.

Mrs. Robert Pelham of Scotia, who has been visiting her sisters, Miss Katherine Barber and Mrs. Eva Simpson on Ulster avenue, has returned home.

Pvt. Vincent Tigue of Fort Bliss, Texas has been promoted to Corporal of Co. C. A. Battery H., Corporal Tigue is the son of the late Lydia Tigue of this village.

Mrs. George Walker of Kingston was a recent guest of her sister, who is ill at the Bonesteel Sanitarium, Main street.

Dog Warden Floyd Sweet has issued a warning that dogs not wearing a standard muzzle will be picked up by the warden. A standard type of muzzle is made to prevent the dogs biting anyone.

Theosophist Dies

San Diego, Calif., Sept. 28 (AP)—Dr. G. De Purucker, 68, leader of the Theosophical Society, died Sunday at the society's new international headquarters near Covina, Calif. A native of Suffern, N. Y., Dr. De Purucker had been leader of the society since the death of Katherine Tingley in 1929.

Sugar and cocoa-bean products normally constitute more than 50 percent of raw materials used by the confectionery industry, according to the Department of Commerce.

All-Out For War Effort

Acme

ST. LOUIS, MO.—William C. Garret, an assembler at a St. Louis aircraft plant, displays his weekly paycheck for six (6) cents. Forty dollars out of the $41 he makes each week is put into War Bonds and 94c of the other dollar is taken by social security and insurance. How does he get along? Well, he has some hogs on his Arkansas farm, so he lives on his hog money and invests his salary in War Bonds.

U. S. Treasury Department

Presbyterian Group Has Sunday School Rally Day

Interesting Rally Day services were held Sunday morning in the Rondout Presbyterian Sunday school, and pins were awarded to several pupils who had perfect attendance records for the year.

The services yesterday also marked the completion of 33 years of perfect attendance at Sunday school by Alfred Finley of Hunter street. Mr. Finley started his remarkable attendance record while a member of the primary department of the school, and since then has never missed a Sunday.

As far as known this record has never been excelled in Kingston and Ulster county. Mr. Finley is secretary of the Sunday school, a position he has held for a number of years.

Those who were awarded perfect attendance pins on Sunday were Lois Wolff, Mildred Palmer, Bernice Lowe, Mildred Clearwater and Donald Wolff. The presentations were made by Superintendent Irving W. Scott.

The Rally Day program had been arranged by Miss Louise Van Wagenen and Miss Anna McCullough, and Scripture readings were given by James McClenahan, Amy Palmer, Kenneth Lowe, Anna Jea Doherty and Henry Peyer.

The newly organized junior choir of the school sang "Sabbath Bells" by Stainer, accompanied on the piano by Mrs. Harry G. Smith, the church organist.

Miss Anna Van Deusen gave an interesting talk on the 12th annual Young People's Conference of the North River Presbyterian held at Camp Sloan, Lakeville, Conn., earlier in the month.

Arthur H. Russell, principal of School No. 2, and H. L. Van Deusen gave interesting addresses on the theme, "The Opportunity for Christian Education in the World Today."

The Rally Day service proved one of the most interesting ever held by the Sunday school.

What Congress Is Doing Today

(By The Associated Press)

Senate

May vote on Controversial farm provisions of Anti-Inflation Bill.

House

Considers District of Columbia bills.

Agriculture Committee seeks General Hershey's manpower views.

Kingston May Get Elementary Course In Boating Lessons

The officers of the Kingston Power Boat Association have contacted the United States Power Squadron through the Mid-Hudson Branch at Poughkeepsie to sponsor an elementary coure at Kingston this fall.

In previous years the courses have been held at Poughkeepsie while last year a sufficient number of boatmen at Newburgh turned out to warrant a school at that city. Commodore Neal Bruck has received many requests from local boatmen to intercede for a course in this city this year.

Past Commander Howard Sherwood of the Mid-Hudson Squadron at Poughkeepsie was contacted and his reply stated that all indications pointed favorably toward a course at Kingston but this matter would have to be acted upon at the October meeting of the squadron before any definite word could be released.

The course consists of eight lectures held over a period of eight weeks with the first session devoted to a review of the entire course followed by an examination. Those passing will be eligible for entrance to the United States Squadron. Men only are eligible to membership but any women who take the course and successfully pass the exam, will be given a certificate in recognition of their achievement.

The lectures cover such phases of boating as: rules of the road, safety at sea, flag etiquette, buoys and other aides to navigations, compass, plotting courses on charts, nautical terms and other terms pertaining to small boat handling. This course should be helpful to both male and female followers of boating as well as a decided asset to any young man who contemplates service with either the Navy, Coast Guard, Merchant Marine or the Army's Sea Taxis.

A sufficient number of applicants are necessary to warrant a course in this city as tire and gasoline rationing make it impractical for the speakers to make the trip from Poughkeepsie each week for a handful of students. Any one interested should write immediately to Secretary, Kingston Power Boat Association, 148 Hudson street, this city, stating their name, age, address and the evening suitable for their 100 per cent attendance at the lectures.

Should the United States Power Squadron approve the course, the first lecture will be held around November 1 at some centrally located building in the city.

Didn't Know Gun Loaded

New York, Sept. 28 (AP) — His father and mother were out visiting when Gerard Iskin, 17, too young to be in the army, practiced the manual of arms with a hunting rifle in his Bronx home. His sister Julia, 14, watched admiringly. The performance over, Gerard pointed the weapon toward her and fired. Julia crumpled to the floor, blood spurting from a wound in her left side. "It was accidental," the girl gasped from the oxygen tent which kept her alive for a few hours. She died last night. Gerard, who had been held by police for questioning, was released. He said he forgot the gun was loaded.

Dog Saves Child

McArthur, O., Sept. 28 (AP) — Thanks to an alert shepherd dog, Carl McKinnis, 7-year-old county ward, awoke snug in his own bed today after being lost in dense southern Ohio woods more than 24 hours. With other boys from the Vinton County Children's Home, Carl went nut-gathering Saturday. "Brownie," a shepherd owned by a neighbor, romped at his heels. Carl was not missed until his companions returned to the home. Volunteers hunted the woodlands through the night and Sunday. Then one encountered "Brownie" as the dog came barking from a thicket. There the rescuer discovered the boy—exhausted, hungry and cold.

Spur 5¢ THE COLA DRINK WITH CANADA DRY QUALITY

Have You A Hair Problem?

ARTISTIC BEAUTY SALON

Feather Cut by Michael

Special Permanent Low as $5.00

Upstairs — Over London's Youth Centre

Phone early for appointment 3714 Michael M. Mattis, Prop.

Lynne Passerini — Vera Duda — Evelyn Guadagnolo

NATIONAL NEWSPAPER BOY DAY Saturday Oct. 3.

Cartoon Contributed by Irving Dugan, *The Herald-Dispatch-Advertiser*, Huntington, W. Va.

This is your Newspaper Boy's BIG DAY—*his* Day. Usually it is a time of picnics, with Nation-wide praise for work well done. But this year America's great army of loyal, patriotic Newspaper Boys have set themselves the task of selling $5,000,000 IN WAR STAMPS on National Newspaper Boy Day. Having already rolled up a total of nearly $50,000,000 in War Stamp sales, they are confident they can reach the Five Million goal on this one day. Help them, your country, and yourself—Buy all the 10-cent War Savings Stamps you possibly can for National Newspaper Boy Day, Saturday, October 3rd.

FILL OUT THIS ORDER FORM Give It to Your Newspaper Boy When He Calls!

ORDER BLANK FOR WAR SAVINGS STAMPS

Kingston Freeman Newspaper Boy

I want to help make National Newspaper Boy Day a $5,000,000 War Stamp Day.

Please deliver ______ 10-cent War Savings Stamps on October 3rd.

I would also like to have ______ 10-cent War Savings Stamps delivered every week until further notice.

NAME ______

STREET ______

CITY ______

KIN

SAMUELS' MARKETS

FREE DELIVERY — PHONES 1200 - 1201

TUESDAY AND WEDNESDAY SPECIALS

Last of the Tomatoes ½ bu. 39c

Concord Grapes ½ bu. 85c

Bartlett Pears No. 1 ½ bu. $1.59

Sweet Potatoes 6 lbs. 19c

Cauliflower head 7c

Cabbage lb. 2c

Fresh Ground HAMBURGER lb. 23c

BABY BEEF LIVER lb. 27c

LOIN VEAL CHOPS lb. 29c

HOMEMADE PURE PORK SAUSAGE lb. 35c

WHEN you buy Automobile Insurance, you don't buy it for use just in your own back yard—your want a policy that will protect you *wherever* you drive.

ÆTNA-IZE

Ætna Automobile Insurance issued by The Ætna Casualty and Surety Co. of Hartford, Conn., is good in all states, provides coast-to-coast service.

Pardee's INSURANCE AGENCY KINGSTON, N.Y. TELEPHONE 25 FIRST NATIONAL BANK BUILDING

OWN YOUR OWN HOME

WE WILL HELP YOU PAY IN MONTHLY INSTALLMENTS SAME AS RENT

HOME-SEEKERS' SAVINGS & LOAN ASSOCIATION

MEMBER FEDERAL HOME LOAN BANK

MEMBER SAVINGS & LOAN BANK OF NEW YORK

20 Ferry St. Phone 1729

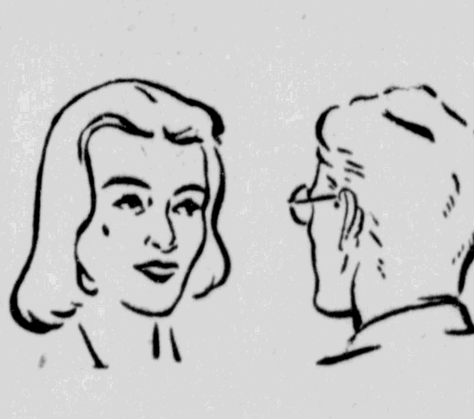

"I Wanted a FUR COAT"

For years I've saved for a fur coat and this year when I thought I had enough, prices began to rise. I was terribly disappointed until I heard about the Wanted to Buy classification in the want ads. I wrote an ad describing what I wanted and the price I wanted to pay . . . and, presto, I soon had a fur coat I'll always be proud of.

The Kingston Daily Freeman

By carrier, 24 cents per week
By carrier per year in advance $11.00
By mail per year Outside Ulster County 10.00
By mail in Ulster County per year, $8.00; six months, $4.50; three months, $2.50; one month, $1

Entered as Second Class Matter at the Post Office at Kingston, N. Y.

Jay E. Klock
Editor and Publisher—1891-1938

Published by Freeman Publishing Company, Freeman Square, Kingston, N. Y. Lucia de L. Klock, President; Frederick Hoffman, Vice President; Harry du Bois Frey, Secretary and Treasurer. Address Freeman Square, Kingston, N. Y.

Member of The Associated Press
The Associated Press is exclusively entitled to the use for republication of all news dispatches credited to it or not otherwise credited in this paper and also the local news published herein.
All rights of republication of special dispatches herein are also reserved.

Member American Newspaper Publishers' Association.
Member Audit Bureau of Circulations.
Member New York State Publishers' Association.
Member New York Associated Dailies.
Official Paper of Kingston City.
Official Paper of Ulster County.

Please address all communications and make all money orders and checks payable to Freeman Publishing Company, Freeman Square.

Telephone Calls
New York Telephone—Main Office, Downtown, 2200. Uptown Office, 832.

National Representative
Burke, Kuipers & Mahoney, Inc.
New York Office .... 420 Lexington Avenue
Chicago Office .... 203 N. Wabash Avenue
Atlanta Office .... 1220 Rhodes-Haverty Building
Dallas Office .... 807 Southwestern Life Building
Oklahoma City .... 558 First National Building

KINGSTON, NEW YORK, SEPTEMBER 28, 1942.

SHELL-SHOCKED CIVILIANS

Scientists are interested in observing what modern warfare does to people, especially to civilians. "Shell-shock" became familiar in the last war, revealing in many men of the combat services nervous disturbances which were sometimes permanent. More terrific effects may be produced, in this war, on civilians themselves, where cities are subjected to the tremendous shock of aerial bombs weighing as much as four tons.

Such missiles are comparatively new, and at present seem to be used mainly by Allied bombers strafing hostile cities in an effort to break civilian morale. The British, in the early stages of the war, bore the German bombing of their cities surprisingly well, and still do. Whether the residents of German cities can now bear up under the tremendous explosions in which one big shell will obliterate a whole city block is another question. The impact of such a blast upon the nervous system of anyone in the vicinity must be more terrific than anything ever before experienced.

An American psychologist, who is now collecting information as to what this air warfare does to human beings, is especially interested in finding how the Germans bear up under such contagious terror. He says it must be greatly increasing the number of "punch-drunk" Germans and driving the people to a feeling of hopelessness. Human nerves cannot bear much more. Thus civilian shell-shock itself may become a way to victory.

DISCIPLINE

Along with all the regrets that millions of American boys must leave their homes and schools and face the perils and hardships of army life, there are compensations.

Who can remember, for instance, away back before Pearl Harbor, almost as much as a year ago, when millions of American fathers and mothers were so worried about their children? The boys and girls were so reckless and irresponsible. They had so little regard for their parents and teachers, so little respect for age and position and authority. What would become of such a generation?

It seems but yesterday that they were like that, or seemed like it. And now look at them! Almost overnight they seemed to grow up, to become responsible men and women. The boys throng to join the army by hundreds of thousands, before they are called. The girls eagerly grasp at every opportunity for war work. Children take hold when the father is called for national defense. How many a boy and girl who so lately was "never going to amount to anything" is now proudly functioning as "head of the house!" How many a "reckless youngster" who would never submit to discipline is now disciplining himself!

SECOND FRONT

Take a pack of cards and stand them up against each other. Touch a card at one end, and all are affected, even to the farthest card at the other end.

The war is like that. American attacks on the Japanese in the Pacific make them slow to attack Russia, and thus to aid Hitler. It at once eases the task of the British trying to conquer Madagascar, and relieves German pressure on Norway and Holland. Any advance anywhere on the part of the United Nations operates in the same way, running like an electric current around the world.

In other words, the wished-for second front is already here. It exists wherever any of the United Nations attack. What is wanted now is to make that attack harder and more general.

LIGHTS

"How far this little candle throws its light!" says one of Shakespeare's characters. "So shines a good deed in a naughty world." There is a striking illustration in a gesture used by the Army War Show now touring the country, used to drive home the blackout idea.

All lights are ordered out. When complete blackness has been attained, members of the audience who have matches in their pockets are asked to light them. Then, although details are not very visible, there is a vast spread of soft light. And any one of those numberless matches by itself makes a focal point of light, which would draw the attention of a prowling enemy.

It is one of the little things that people, accustomed to illumination until they become unconscious of it, have to learn now. And if the war lasted for a long time, so that it seemed normal rather than brief and casual, people might learn to see or feel their way around in the dark as the cats do.

The commando raid on Dieppe, according to the Canadian official announcement, cost two-thirds of the men undertaking it. At the same time it is said to have taught valuable lessons. In other words, how not to do it. And not to talk before it happens.

Donald Nelson says the nation needs unity and endurance. Give use the first, and there won't be any trouble about the second.

Today's perils make the war of 1917-18 seem like child's play.

REPUBLICAN NOMINATIONS

Governor
Thomas E. Dewey

Lieutenant Governor
Thomas W. Wallace

Comptroller
Frank C. Moore

Attorney General
Nathaniel L. Goldstein

Representatives at Large
Charles Muzzicato
Winifred C. Stanley

Member of Congress
Jay LeFevre

State Senator
Arthur H. Wicks

Member of Assembly
John F. Wadlin

District Attorney
N. LeVan Haver

County Clerk
Robert A. Snyder

THAT BODY OF YOURS

By James W. Barton, M.D.

(Registered in accordance with the Copyright Act).

DENTAL INFECTION

When we read of the great percentage of recruits rejected for army service, we are apt to be discouraged about the health of our young men. When we read further and find that the cause of the greatest number being rejected is infected teeth, we are apt to give a sigh of relief because "everybody has some bad teeth."

What we are forgetting, however, is that while infected teeth are common and 'apparently' cause little or no harm to the body, it is known to physicians and dentists that infected teeth are the cause of a great many symptoms and even diseases and result in pain and a great loss of time from work.

In an article 'Dental Infections and the Industrial Worker', in The Journal of the American Dental Association, Dr. Ernest Goldhorn, Chicago, states: "Statistics reveal that, regardless of age, sex, or economic condition, 80 per cent of the people suffer from one or both of the two classes of dental disease, tooth decay and pyorrhoea (inflammation of the gums.)" Dental infection has long been recognized as a predisposing cause of rheumatism, arthritis, lumbago, neuritis, particularly sciatica.

Sometimes an industrial worker will have a fall or slight injury to the joint and the pain and disability which follow is considered due entirely to the fall whereas infection from the teeth or gums is already present in the joints or in the ends of the muscles moving the joint (fibrositis) and of course the injury or fall aggravates the condition.

On the other hand, a joint that has been injured is often the first spot to which infection from teeth and gums is carried by the blood.

"Dental infections may cause ulcers of the stomach and intestines, colitis, appendicitis, gall bladder infection, and even cancer". Mose physicians feel that it would be safe to say that there is not an organ or tissue in the body that cannot be damaged by infection from teeth and gums.

In these days when industrial workers, all of us in fact, should be at our best physically and mentally, and we know that nothing makes one quite so tired or "lazy" as infection, then the commonest infection known—dental infection—should not remain so common when a visit to our dentist twice a year will prevent it.

Chronic Rheumatism and Arthritis

Rheumatism is the oldest disease known to man and thousands suffer from it in every country. Send today for this intersting Barton booklet entitled 'Chronic Rheumatism and Arthritis' (No. 109) which contains many helpful suggestions as to diet, heat, exercise, for arthritis. To obtain it just send ten cents and a three-cent stamp, to cover cost of handling and mailing, to The Bell Library, Post Office Box 75, Station O, New York, N. Y., mentioning The Kingston Daily Freeman.

Twenty and Ten Years Ago

Sept. 27, 1922.—Mrs. Elmer Smith of Alligerville became chairman of Ulster County Home Bureau.

An automobile of Dr. Harold Clarke of the Board of Health was damaged by fire at Ruby.

John A. Penny died in New York.

Death of Mrs. Michael J. Flannery of Furvis street.

Sept. 28, 1922.—The Pine Hill-Kingston Bus Corporation was formed to take over and operate the Howard Winne bus line.

The Ulster County Medical Society was host to the Third District Branch of the State at luncheon at the Y. M. C. A. and clinics at the local hospitals.

Fire board placed order for a new American La France pumper.

Miss Kathryn Agnes Buckley and Michael J. Fay married in St. Colman's Church in East Kingston.

Sept. 27, 1932.—Board of Public Works was planning to increase its working force from 400 to 600 men.

Dr. Ernest K. Lee of Beacon, formerly of Kingston, was elected district governor of this Kiwanis district, at annual Kiwanian Convention held at Niagara Falls.

The newly organized Lions Club in Marlborough, received its charter.

Sept. 28, 1932.—Mrs. David Phillips died here, aged 96 years.

Miss M. Alice Keefe suffered a broken hip in a fall in her home, 115 Pearl street.

Frank G. Humbert of Seabright, N. J., and Miss Mabel E. Kunzer of 691 Wilbur avenue, married in Port Ewen by the Rev. Philip Goertz.

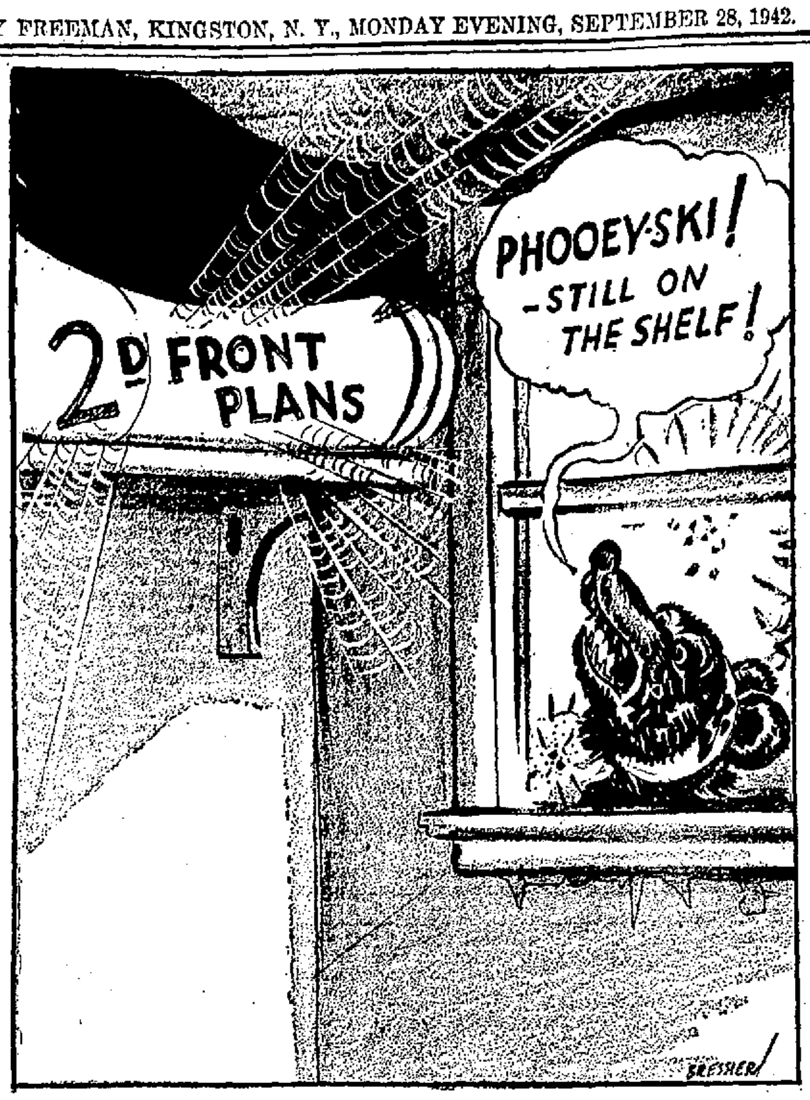

KERHONKSON

Kerhonskson, Sept. 26 — The regular business meeting of the Kerhonkson Red Cross unit will be held at the home of Mrs. Ru Amy Stevens Monday, September 28, at 2 o'clock. Also the knitting work can now be had for sweaters, helmets and gloves at Mrs. Scheneck's.

The Rev. and Mrs. D. L. Van Etten and daughter, Sally, spent Monday and Tuesday in New Brunswick, N. J. The Rev. Mr. Van Etten was attending a conference at the seminary.

Mrs. George Matthews entertained her pinochle club on Friday evening.

Miss Depew of Ellenville spent last week-end with Miss Pearl Green.

Mr. and Mrs. Irving Gilman are receiving congratulations over the arrival of a daughter born at Ellenville Hospital on Thursday, September 17.

Mr. and Mrs. Karl Kuhlmann of New York city and two sisters from New York have been visiting at the home of Mr. and Mrs. George Decker.

Mrs. George Bilyeu, the Misses Natalie Gallagher and Anna May Tompkins had employment at Lake Minnewaska a few days last week.

Mrs. Edward Rose entertained her pinochle club on Thursday evening.

Mrs. Nettie Whitaker, daughter, Ida May, Mrs. Berlin Wright, Mrs. Andrew Terwilliger motored to Downsville on Tuesday and visited with Mr. and Mrs. Everett Proper and family. En route they also called on Mr. and Mrs. Ralph Murphy at Liberty.

Mrs. George Bilyeu and Mrs. Milton Lane and son, Bobby, were guests for dinner on Thursday evening of Mrs. Edward Rose.

Mr. and Mrs. Everett Decker entertained 17 guests for dinner on Tuesday evening, it being in honor of Mr. Decker's birthday.

Mrs. Nettie Whitaker and daughter, Ida May, Mrs. Carrie MacNair called on Mrs. M. W. Green in Cherrytown on Thursday last.

Mr. and Mrs. William Joyce returned on Friday last after spending several days in New York city.

Pvt. Francis Hendrickson of New Jersey spent the week-end with his parents, Mr. and Mrs. Fred Hendrickson.

Mrs. Ida Van Etten and Mrs. Donald Van Etten enjoyed a visit last week with Pvt. Donald Van Etten at Fort Monmouth, N. J. Pvt. Donald Van Etten has been since transferred to Fort Dix, N. J.

The annual fair and turkey dinner of the Reformed Church will be held at Firemen's Hall on Thursday, October 1. Adults 75 cents and children 50 cents. Entertainment and fancy booth and various other booths on display.

Mrs. Anna Miller of Wawarsing spent a few days last week with her brother and sister-in-law, Mr. and Mrs. Eugene Munson.

Wilber Wright of the U. S. Navy is enjoying a 10-day furlough with his parents, Mr. and Mrs. Berlin Wright.

Mr. and Mrs. Louis Black have moved into the Jason Decker house on Highland avenue.

Mrs. William Munson of Middletown is visiting at the home of Mr. and Mrs. James Grant.

Mrs. James Doyle, Mr. and Mrs. Cleveland Van Aken and daughter, were Sunday visitors with relatives in Middletown.

Mrs. Godessoff entertained her sister from New York last week.

Mrs. Minerva Schoonmaker and Mrs. Horace Dymond celebrated their birthdays on Sunday at the home of Mr. and Mrs. William Burr.

Mrs. Andrew Terwilliger, Mrs. Margaret Van Etten, Mrs. Berlin Might and Miss Ida May Whitaker were Kingston shoppers Wednesday.

Mrs. Walter Smith, Mrs. Hector Ostertoudt spent Wednesday in Kingston.

is spending some time with his family here.

"AT CENTURY'S TURN"

By H. L. VAN DEUSEN

One of the hottest fights waged vocally in Kingston for many years was that over the question of allowing Sunday movies in the theatres here. The Common Council decided to submit the question to the voters at the November election in 1926.

As I recall it Sunday movies was defeated by 198 votes, the final figures being 5,388 ayes and 5,568 noes.

Many arguments were advanced for and against the proposition. Those who favored Sunday movies said it would keep the boys and girls off the streets on Sundays, while those opposed said that six days a week were plenty in which to attend the movies.

The same day that the voters were deciding the movie question the local trolley road filed a petition with the state public service commission asking that it be permitted to charge a 10-cent fare on trolley cars and busses.

The following night the Common Council unanimously adopted a resolution introduced by Alderman Ray Haines of the Second Ward directing Corporation Counsel James Jenkins to submit an answer to the trolley road's petition.

The trolley road contended that it was losing money and for that reason desired to charge a ten-cent fare.

Older readers, especially those interested in firemanic affairs, will recall the days at the turn of the century when More Hose and Clinton Hose were active fire organizations. I recall that in October, 1906, More Hose was holding its annual fair in the engine House on O'Neil street, while Clinton Hose was holding its annual fair in its rooms on Clinton avenue.

Bishop William T. Manning on Saturday afternoon, November 6, 1926, officiated at the laying of the cornerstone of St. John's Church on Albany avenue. The church originally stood on Wall street, but the site was sold to Frank Forman and the old church taken down and later reconstructed on its present site.

The subject of speed limits for automobiles was a live one in 1916, and I recall that on November 8, of that year, the Common Council refused to adopt an ordinance increasing the speed limit from 15 to 20 miles an hour. It is interesting to note that today the speed limit in the city is 25 miles an hour.

The Rev. Edward M. H. Knapp, who had served St. John's Church as its rector for four years, died in the rectory on Green street on October 14, 1926. Death was due to pneumonia.

Leafing back the city's history to October 17, 1906, a reception was tendered Mr. and Mrs. William F. Hoehn at the local Y. M. C. A. Mr. Hoehn had been engaged that year as general secretary of the "Y" to fill the vacancy caused by the resignation of W. A. Horn, who had gone to California.

MARLBOROUGH

Marlborough, Sept. 26—Word has been received here that Chaplain Claude McIntosh, who until his induction in the army was rector of the Marlborough Presbyterian Church, has sailed for services abroad. Until recently he has been stationed in Mississippi.

George McElrath of Darin, Conn., visited his mother, Mrs. Augusta McElrath, of West street, Sunday.

Edward T. Rhodes, Jr., recently underwent an operation for appendicitis in St. Luke's Hospital, Newburgh.

Wilson MacLean is recovering in his home from a severe cold.

Mr. and Mrs. Clinton Buckner, who have been living on White street, moved to an apartment on Grand street, recently vacated by Mr. and Mrs. James Erceg.

Mrs. Howard Baker and infant daughter came home from St. Luke's Hospital, Newburgh Friday

Mr. and Mrs. Harold Porth of Newburgh, were guests of Mr. and Mrs. J. Doyle Hutchins.

Mrs. John McKinney, the former Doris Lowery, has returned to Hattiesburg to join her husband, Corporal McKinney, who is stationed at Camp Shelby. She has been spending the past two months with her mother, Mrs. Jennie Lowery.

Corporal Tinkey of Philadelphia, spent the week-end with his wife at the home of her parents, Mr. and Mrs. Albert W. Givens.

Mrs. Lawrence Smith of Catskill recently visited with Mrs. Olive Kniffen.

Irving Clum is a patient in the Kingston Hospital, where he is undergoing observation and treatment.

Miss Myrtle Bennett has secured employment in the J. P. Penney store in Newburgh.

Mrs. Lloyd Reese is able to be out again after being confined to her home on Western avenue with the grip.

Miss Frances Ferguson has resumed her studies in the Spencerian Business School, Newburgh.

ST. REMY

St. Remy, Sept. 28—Miss Elizabeth Ryan has returned home after spending two weeks with her brothers in Elbridge, N. Y.

Mrs. Charles Thompson of Jersey City is spending a few days visiting her sister, Mrs. Robert Hoffman.

Little Dorothy Eckert, who has been ill with pneumonia, is improving.

Mrs. Kenneth Krom, Mrs. Robert Hoffman and Mr. and Mrs. Clyne Frost attended the Pythian Sisters card party at Port Ewen, Wednesday evening.

Mrs. Lloyd Decker spent Friday in Kingston.

On Wednesday evening, September 30, the firemen will meet.

School District No. 5 taxes are being collected by Mrs. George King at her home here, at one per cent until October 14.

A DIME YOU'LL NEVER MISS MAY SAVE A SOLDIER'S LIFE!

It's a fact that a single 10-cent piece can be the means of saving a soldier's life—because the five cartridges it buys can make the difference between victory and defeat for one of our boys. Think then what more money will do, if put regularly into U. S. War Savings Stamps! Order them delivered to your home, week after week, by your newspaper carrier boy. This coupon, filled in, will be all the authorization he needs. Hand it to him next time he stops!

I would like to have .... 10-cent War Savings Stamps delivered to my home each week until further notice.

NAME ....
Address ....
City .... State ....
Route No. ....
Branch ....

Kingston Daily Freeman

Today in Washington

Willkie as Good-Will Envoy Surpasses Expectations on Mission to Russia at Crucial Moment

By DAVID LAWRENCE

Washington, Sept. 28 — Wendell Willkie has succeeded beyond expectations as a good-will ambassador at a critical time in the relations of Russia and the United States.

Originally, Mr. Willkie had the idea of a trip to the Near East and Russia and sought permission from the government here to take it. President Roosevelt, seeing the possibilities of utilizing Mr. Willkie's services as a personal representative, wrote out special letters of introduction and asked that Mr. Willkie go to China as well as to Russia and the Near Eastern countries.

The initiative was wholly with Mr. Willkie but the mission entrusted to him was the President's idea and it turns out that neither probably realized that the visit to Moscow would come at a psychological moment when the relations between the two countries needed the stimulus they are getting.

Due to censorship and the inevitable secrecy that surrounds diplomacy's moves, it is not known whether President Roosevelt has or has not urged that a second front be opened by the United Nations in Europe this year. But the public does know that the British have balked at the idea as being premature and as likely to involve risks that ought not be taken.

President Roosevelt's statement when Foreign Commissar Molotov was here was one of guarded phrases to the effect that consideration was being given to the task of creating a second front. The Russians interpreted this too optimistically and it is being said that the British government called attention to the language as likely to raise false hopes.

But it may well be that the President wanted the statement to create exactly the impression that it did because he may feel that 1942 is the time to do something substantial toward opening a second front. This inference is strengthened somewhat because of the comment by Mr. Willkie that the military leaders might need "a little prodding" on the subject of the second front. It is being suggested that he would not make such a statement if he didn't think it probably reflected the Washington view, too. For some time there has been an impression that our own military men were a bit impatient with the views held in London about postponing a second front till next spring or summer.

If it turns out that Mr. Willkie was expressing his own view about the need for prodding the military leaders, it may be that he was looking at the problem not so much from the mathematical or military side but from the standpoint of morale at a critical time. Maybe, too, he thought the sacrifice in men that might have to be made was inevitable and that it might mean a lesser sacrifice now than to wait till next spring when the Germans, having stabilized their eastern front, were able to divert many divisions and many planes to ward off a second front.

There is another explanation. Wendell Willkie is a unique personality with a flair for independent expression and if he came to the conclusion that the United Nations leaders were too conservative and needed prodding he wouldn't hesitate to say so even if by so doing he were criticising our own military strategists.

Before Mr. Willkie left the United States, he telephoned this writer concerning a dispatch which had given the impression that the Willkie trip fitted in with the desire of the former presidential candidate to be absent from the United States during the Dewey-Bennett election fight in New York state and hinting that maybe the President was also willing to have Willkie busy in other parts of the world rather than participate in the congressional campaign.

Mr. Willkie was emphatic in pointing out that he alone had the idea for the trip and that only when he broached it to the President did the latter suggest he might go as a personal representative of the Executive and and perform certain missions. Mr. Willkie told this writer also that he would be back by October 15 and would definitely take part in the political campaign so any impression to the contrary concerning the political significance of a delayed return is hereby gladly erased by this correspondent.

Mr. Willkie has unquestionably helped the Russian-American situation and he may find himself arriving in both India and China at moments when he can strengthen the bonds there and help clear up for the public here the underlying desires of our Allied peoples.

(Reproduction Rights Reserved)

Teachers' College News

400 Enjoy Picnic

Approximately 400 people attended the faculty picnic Thursday afternoon at the Glen. Miss Maude Richards was chairman of the function. Along with the students who were on hand were the members of the C. P. T. course.

Open House Listed

Wednesday and Toursday, September 30 and October 1, will be open house at various sorority houses. Freshmen girls and special students will get the opportunity to visit these houses.

Drill Instructions

The signal is a series of short rings of the bells, conducted on the same general plan as fire drills. Students in the classroom and faculty members are to leave the classroom, close the classroom door, and sit down on the floor of the hall. This place in the hall should be as near the classroom as possible. Students should sit with backs against the wall of the hall, thus clearing the center of the hall for movement of students. In case of actual bombing of the building, students should change from the sitting position to a prone position in the center of the hall, face downward, lying the long way of the hall. The face should be protected as much as possible. No one should sit or lie in front of doors or windows. Pieces of flying glass and brick have caused more injuries than the pieces of the bomb itself.

Students in classes on the top floor will clear this floor and congregate on the floor below. Students in the library and in Room 216 will gather in hall between room 215 and room 212.

Students and faculty will remain in their respective positions in the halls until the all-clear signal is given. The all-clear signal is the same as used for all-clear after fire drills, namely: two long rings of the bells. Students will then return to their classes.

Council Sponsors Dance

Freshmen girls were entertained at a dance given by the student council Tuesday, September 15. Jinks Moore supervised an entertainment program. Guests at the dance were the women members of the college faculty and the freshmen girls. Chairman for the dance was Hazel Barger. Marie Bobb, Jinks Moore, Louise de Barros, Moll Copp and Mabel Usselman assisted on the committee with Miss Barger.

Presides at Meeting

Mrs. Irene Suskind Kline, acting president, presided at the meeting of the "New Paltz Players" Wednesday evening, September 23, after welcoming the freshmen. Mrs. Kline outlined the club's program for the year and also explained the apprenticeship system of gaining membership.

Under the direction of the members present at the meeting, everyone participated in the acting out of scenes from various plays. The members served as directors for each group of non-members who acted in the scenes. Following the short rehearsal the scenes were put on before the entire group.

"The New Paltz Players" is the college dramatic organization under the supervision of Miss Rebecca McKenna, faculty advisor and director of the club.

Unique Program Planned

Jesse Phillips Robertson will present a unique program at assembly Tuesday, September 29.

An established authority on early music-making instruments, Mr. Robertson owns a large collection of instruments which have been reconstructed from originals found in the museums of Syria, Palestine, and Egypt. Becoming interested in these forerunners of the modern bass, woodwind and strings, he went from teachers college of New York to the museums of the old world and carefully studied every phase in the development of these archaic devices. Then exact copies were made so that the history of music development could be actually shown.

In the program are featured flutes, fiddles, harps, drums, and horns, each playing its part toward the instruments of today.

Presented through the School Assembly Service. Mr. Robertson, dressed in the garb of the approximate period of many of the instruments, is well worth while seeing and listening to.

Speaks at Assembly

Dr. Lawrence A. van den Berg addressed the faculty and student body in the opening assembly of the year on Tuesday.

Following the Pledge of Allegiance to the Flag and the singing of the Star Spangled Banner, Dr. van den Berg summarized the general set up of the curriculum now offered in the four year State Teacher Colleges, for the benefit of the members of the Freshman class. One hundred and twenty-eight hours must be completed for graduation. This number of hours is the total of hours of required courses and electives.

The program as planned by the committee made no provision for radical changes, however, new courses have necessarily been added to meet the requirements of conditions in our country today.

Answering the question, what major changes do you anticipate for the next ten years, Dr. van den Berg advocated curriculum changes which would give the student in the teacher training institutions opportunity to live intelligently with other people, have an appreciation of art, music and literature, develop a sense of morale and spiritual values and be ready to take their place actively in a community.

Dr. van den Berg stated that the decrease in attendance was no reason for a let down in the scholastic average. He urged and expects the best type of scholarship from the members of this college. Opportunity to participate in the various school organizations was extended to the freshman class and freshmen were urged to become active members of at least one organization.

Fourth quarter teachers who obtained A ratings and are now eligible to Epsilon Delta Chi are Nancy Dunn, Bernice Goldberg, Loretta O'Donnell, Agnes Supple, Jane Vanderwater.

Dr. van den Berg requested that the students do not park cars in front of the building nor park on the grass.

The program was concluded with the singing of the Alma Mater.

Brazil has approximately 300 million wild-rubber trees.

Boice, Maxon Spark K.H.S. Gridders to 24 to 0 Win Saturday Over Amsterdam

Former's Passes, Latter's Great Running Bring One-Sided Win; Mt. Pleasant Friday

A "green" Kingston High School football team, starting off the 1942 gridiron season under the tutelage of Ted Conwicke, former Perry High School mentor, rose from the depths of pre-season predictions and found itself Saturday afternoon in Amsterdam by administering a 24 to 0 loss to the Carpet City eleven.

It was not only a victory in the scorebooks for the Conwickmen but a moral triumph as well. Early in the pre-season training schedule, the local coach expressed his hope that the initial game would be a win for his players in order to bolster their outlook for the remainder of the campaign.

Home Friday Night

Mont Pleasant of Schenectady, a 19 to 7 loser to Middletown Saturday, will be at the municipal stadium Friday night under the arclights when the Maroon and White gridders open their three-game home stand. With Saturday's 24-0 victory in mind, odds on the local eleven have soared high. Friday night's game is scheduled for 8:15 o'clock.

Sparking the Kingston High School to its rugged victory Saturday afternoon were two of Coach Conwicke's holdovers from last year's disappointing team: Leland Boice and Rocky Maxon, two boys who have plenty of grit and who displayed it in the Amsterdam encounter. Boice was the over-the-head specialist by throwing passes for touchdowns while Maxon took charge of the ground crops with his brilliant galloping.

Always a tough nut for local teams to crack, Saturday's win over Amsterdam isn't to be taken too lightly. For one thing it shows that Coach Conwicke's "new deal" for wide open play, has started to show far-flung results. The aerial phase was one of the open play results and it appears as though there will be plenty more in the games to come this year.

Boice took over for Kingston in the first quarter when he started to chuck scoring passes to his mates. To start things off he ripped one to Don Riehl, the play going for 35 yards and a touchdown. Later in the period Lee dropped back and shot one to Johnny Ceresaro who tucked the ball under his arm and galloped 26 yards for another six points.

Later in the ball game Maxon, who displayed some nifty field running last year, started to show his wares again. Opening the second half Rocky raced 33 yards from his own 35-yard stripe before being spilled on Amsterdam's 33. Maxon then fumbled but Dame Fortune was with Kingston. An Amsterdam gridder rushed up and when he tried to fall on the fumble, he kicked the pigskin and it rolled to Amsterdam's three-yard line where Kingston recovered. Maxon made up for his freak fumble by plunging over for the touchdown.

Run Ruled Out

In the fourth session another outstanding gallop by Maxon nearly went for nothing when officials ruled that he stepped out of bounds on Amsterdam's 40-yard stripe. In all Maxon ran 90 yards but the play was good for a gain of only 35 yards due to the ruling.

Kingston's fourth and final score came in the last session. Tom Reynolds plucked an Amsterdam pass deep in the Rugmakers' territory and sprinted over the chalklines for a touchdown. Reynolds' drive for a score was helped by excellent blocking of Boice who sent two Amsterdam would-be tacklers sprawling as Reynolds continued his run for a touchdown.

In starting the game Conwicke used Johnny Ceresaro and Don Riehl at ends; Rizzi and Clark, tackles; Vince Guido and Don Allen, guards, and Captain Jiggs McLaughlin at center. The backfield had Willow Harrell at quarter, Tom Heneberry and Rocky Maxon at halves and Lee Boice at fullback.

ORDER WITH A NEIGHBOR . . .

The government says . . "Cut down on deliveries." You can help by pooling your coal orders with your neighbors so that we can have full loads, make fewer trips.

CALL 735

EGG STOVE NUT - - - - Ton $11.00
PEA - - - - - - $9.00
BUCKWHEAT - - $8.00
RICE - - - - - - $7.00

JOHN T. FREDERICK, Jr. INC.
ALL ORDERS C.O.D.
55-63 Deyo St. Phone 735

BOWLING NEWS

Independent League Schedule

Following is the complete Independent Bowling League schedule for the year which begins tonight at the Central Recreation alleys starting at 7 o'clock. Eight teams have been entered this year.

Something new has been added to this league for the 1942-43 season. On November 16, January 11 and March 8 the league will hold hi-lo tournaments with refreshments for all members.

Following is the schedule in full:

Tonight
7 p. m.
5-6—Callanans vs. Beicherts.
7-8—Oilers vs. Vogels.
9 p. m.
5-6—Wilbers vs. Freds.
7-8—Jumps vs. Buicks.

Monday, October 5
7 p. m.
5-6—Beicherts vs. Vogels.
7-8—Wilbers vs. Jumps.
9 p. m.
5-6—Freds vs. Buicks.
7-8—Callanans vs. Oilers.

Monday, October 12
7 p. m.
5-6—Wilbers vs. Vogels.
7-8—Callanans vs. Buicks.
9 p. m.
5-6—Jumps vs. Oilers.
7-8—Beicherts vs. Freds.

Monday, October 19
7 p. m.
5-6—Oilers vs. Freds.
7-8—Buicks vs. Vogels.
9 p. m.
5-6—Callanans vs. Wilbers.
7-8—Jumps vs. Beicherts.

Monday, October 26
7 p. m.
5-6—Jumps vs. Callanans.
7-8—Vogels vs. Freds.
9 p. m.
5-6—Oilers vs. Buicks.
7-8—Wilbers vs. Beicherts.

Monday, November 2
7 P. M.
5-6—Vogels vs. Callanans.
7-8—Buicks vs. Wilbers.
9 P. M.
5-6—Beicherts vs. Oilers.
7-8—Freds vs. Jumps.

Monday, November 9
7 P. M.
5-6—Vogels vs. Jumps.
7-8—Freds vs. Callanans.
9 P. M.
5-6—Buicks vs. Beicherts.
7-8—Oilers vs. Wilbers.

Monday, November 16
Hi-Lo Tournament.

Monday, November 23
7 P. M.
5-6—Oilers vs. Vogels.
7-8—Jumps vs. Buicks.
9 P. M.
5-6—Wilbers vs. Freds.
7-8—Callanans vs. Beicherts.

Monday, November 30
7 P. M.
5-6—Beicherts vs. Vogels.
7-8—Callanans vs. Oilers.
9 P. M.
5-6—Wilbers vs. Jumps.
7-8—Freds vs. Buicks.

Monday, December 7
7 P. M.
5-6—Jumps vs. Oilers.
7-8—Wilbers vs. Vogels.
9 P. M.
5-6—Callanans vs. Buicks.
7-8—Beicherts vs. Freds.

Monday, December 14
7 P. M.
5-6—Callanans vs. Wilbers.
7-8—Buicks vs. Vogels.
9 P. M.
5-6—Jumps vs. Beicherts.
7-8—Oilers vs. Freds.

Monday, December 21
7 P. M.
5-6—Vogels vs. Freds.
7-8—Wilbers vs. Beicherts.
9 P. M.
5-6—Oilers vs. Buicks.
7-8—Jumps vs. Callanans.

Monday, December 28
7 p. m.
5-6—Vogels vs. Callanans.
7-8—Freds vs. Jumps.
9 p. m.
5-6—Buicks vs. Wilbers.
7-8—Beicherts vs. Oilers.

Monday, January 4
7 p. m.
5-6—Buicks vs. Beicherts.
7-8—Vogels vs. Jumps.
9 p. m.
5-6—Freds vs. Callanans.
7-8—Oilers vs. Wilbers.

Monday, January 11
Hi-Lo Tournament.

Monday, January 18
7 p. m.
5-6—Vogels vs. Oilers.
7-8—Beicherts vs. Callanans.
9 p. m.
5-6—Buicks vs. Jumps.
7-8—Freds vs. Wilbers.

Monday, January 25
7 p. m.
5-6—Jumps vs. Wilbers.
7-8—Vogels vs. Beicherts.
9 p. m.
5-6—Oilers vs. Callanans.
7-8—Buicks vs. Freds.

Monday, February 1
7 p. m.
5-6—Buicks vs. Callanans.
7-8—Vogels vs. Wilbers.
9 p. m.
5-6—Freds vs. Beicherts.
7-8—Oilers vs. Jumps.

Monday, February 8
7 p. m.
5-6—Vogels vs. Buicks.
7-8—Freds vs. Oilers.
9 p. m.
5-6—Beicherts vs. Jumps.
7-8—Wilbers vs. Callanans.

Monday, February 15
7 p. m.
5-6—Freds vs. Vogels.
7-8—Callanans vs. Jumps.
9 p. m.
5-6—Beicherts vs. Wilbers.
7-8—Buicks vs. Oilers.

Monday, February 22
7 p. m.
5-6—Wilbers vs. Buicks.
7-8—Callanans vs. Vogels.
9 p. m.
5-6—Jumps vs. Freds.
7-8—Oilers vs. Beicherts.

Monday, March 1
7 P. M.
5-6—Callanans vs. Freds
7-8—Jumps vs. Vogels
9 P. M.
5-6—Wilbers vs. Oilers
7-8—Beicherts vs. Buicks

Monday, March 8
Hi-Lo Tournament

Monday, March 15
7 P. M.
5-6—Buicks vs. Jumps
7-8—Vogels vs. Oilers
9 P. M.
5-6—Beicherts vs. Callanans
7-8—Freds vs. Wilbers

Monday, March 22
7 P. M.
5-6—Oilers vs. Callanans
7-8—Vogels vs. Beicherts
9 P. M.
5-6—Buicks vs. Freds
7-8—Jumps vs. Wilbers

Monday, March 29
7 P. M.
5-6—Vogels vs. Wilbers
7-8—Oilers vs. Jumps
9 P. M.
5-6—Freds vs. Beicherts
7-8—Buicks vs. Callanans

Monday, April 5
7 P. M.
5-6—Vogels vs. Buicks
7-8—Wilbers vs. Callanans
9 P. M.
5-6—Freds vs. Oilers
7-8—Beicherts vs. Jumps

Monday, April 12
7 P. M.
5-6—Beicherts vs. Wilbers
7-8—Freds vs. Vogels
9 P. M.
5-6—Callanans vs. Jumps
7-8—Buicks vs. Oilers

Monday, April 19
7 P. M.
5-6—Jumps vs. Freds
7-8—Callanans vs. Vogels
9 P. M.
5-6—Oilers vs. Beicherts
7-8—Wilbers vs. Buicks

Monday, April 26
Final Matches
7 P. M.
5-6—Jumps vs. Vogels
7-8—Beicherts vs. Buicks
9 P. M.
5-6—Wilbers vs. Oilers
7-8—Callanans vs. Freds

Mixed League Games

At the Central Recreation alleys Sunday night the Cocker Spaniels and the Bull Dogs continued to hold the upper positions in the Canine Mixed Bowling League. Both teams have records of five out of six victories.

The Bull Dogs backed into a tie for first place by getting three games on forfeit from the Greyhounds. Johnny Ferraro sparked the winners in the roll-off, however, with a sizzling 536 triple on marks of 179, 167 and 190. His 190 also was high in the match. Rose Schatzel followed with a 454 series. Walt and Charlotte Lapine bowled for the losers with the former coming through with a 505 three-game total.

Van Alstyne Rolls 600

Meanwhile, the Spaniels had to capture two games from the Great Danes in order to hold onto first place with a tie with the Dogs. Orv Van Aystyne paced the winning team with a cool 600 triple on marks of 220, 196 and 194. Of course, the 600 and 220 were high in the match. B. Schaller of the Danes pounded out 493.

With J. Lowe pounding out a 532 triple the Whippets took three from the Police Dogs. Lowe posted scores of 190, 148 and 194. His 194 was high in the match. Bill Evans had a 484 series for his Police Dogs in a losing cause.

The Scotties also found the range last night and proceeded to win two from the Terriers behind Joe Marks, who led the way with a 506 series. His 209 single also was high in the match. Joe had other games of 144 and 153. Mike Provenzano had 495 for the losers.

The standings:

	Won	Lost	Pct.
Spaniels	5	1	.833
Bull Dogs	5	1	.833
Scotties	4	2	.667
Whippets	4	2	.667
Greyhounds	2	4	.333
Great Danes	2	4	.333
Police Dogs	1	5	.167
Terriers	1	5	.167

The scores:

GREAT DANES (1)

C. Ostrander	115	118	90	323
B. Schaller	158	185	150	493
L. Kissock	109	113	122	344
E. Auchmoody	121	161	143	425
P. Slover	126	146	145	417
Handicap	23	23	23	69
Total	652	746	673	2071

COCKER SPANIELS (2)

J. Roe	177	137	154	468
L. Winters	118	124	118	360
R. Tiano	134	108	113	355
M. Van Alstyne	163	131	180	474
O. Van Alstyne	**220**	186	194	**600**
Total	**812**	686	749	2257

WHIPPETS (3)

J. Frederick	130	140	134	404
R. Frederick	193	133	142	468
Blind	122	122	122	366
L. Burger	140	158	129	427
J. Lowe	190	148	**194**	**532**
Total	**775**	701	721	2197

POLICE DOGS (0)

V. Slover	96	100	101	297
J. Nagy	...	127	127	254
V. Buboltz	...	124	129	253
R. Eisele	157	145	144	446
W. Evans	137	176	171	484
Blind	136	...	...	136
Blind	130	...	...	130
Handicap	27	27	27	81
Total	683	699	699	2081

TERRIERS (1)

E. Provenzano	141	177	144	462
N. Collins	137	112	141	390
F. Collins	118	94	86	298
M. Provenzano	146	179	170	495
L. Petersen	147	206	135	488
Total	689	**768**	676	2133

SCOTTIES (2)

J. Marks	**209**	144	153	**506**
E. Helmbold	88	116	130	334
H. Matthews	122	151	134	407
K. Robertson	142	163	157	462
W. Robertson	175	145	135	456
Handicap	22	22	22	66
Total	759	741	731	2231

GREYHOUNDS (0)

C. Lapine	183	110	169	462
W. Lapine	188	172	145	505
Total	371	282	314	967

Forfeit.

BULL DOGS (3)

R. Schatzel	177	126	151	454
M. Dunn	142	110	117	369
C. Gile	132	139	126	397
F. Cirone	143	168	134	445
J. Ferraro	179	167	**190**	**536**
Total	**783**	780	718	2201

Emerick's Ladies' League

The two new teams, Kingston Coal and Ertels, which entered the Emerick's Ladies' Bowling League, rolled their scratch games at Emerick's Thursday night. Due to the handicap they receive, it makes it necessary to correct the scores published in this column last Thursday night. These scores have been released by Philomena Gehringer, secretary of the loop.

In the first match Minasians won two games from Kingston Coal as Elsie Relyea poured out a 477 triple on marks of 176, 150 and 151. Her 176 single also was high in the match. McCardle and Ward hammered out 359 triples for the losers.

Reinas, behind Alyce Riseley and Ethel Wetzel, took three games from Ertels. Alyce and Ethel hammered out triples of 455 respectively. Miss Wetzel took single honors with her 176. Holcomb had 318 for the Ertel bowlers.

In another match Kingston Coal took three from Ertels. Breitfeller had a 181 single and 392 triple for the winners. Jane Holcomb collected 293 for Ertels.

The standings to date:

	Won	Lost	Pct.
Reinas	6	0	1.000
Minasians	5	1	.833
Alpines	5	1	.833
Becks	5	1	.833
Williams Lake	4	2	.667
Kingston Coal	4	2	.667
Phelans	2	4	.333
Elstons	2	4	.333
Mayorettes	1	5	.166
Schwenks	1	5	.166
Bliss	1	5	.166
Ertels	0	6	.000

Emerick's Ladies' League

KINGSTON COAL (3)

McCardle	118	117	94	329
Bannon	83	85	52	220
Ward	129	135	116	380
Malone	108	105	122	335
Breitfeller	110	101	**181**	**392**
Total	548	543	**565**	1656

ERTELS (0)

Blind	100	100	100	300
Ertel	71	94	67	232
Blind	48	48	48	144
Holcomb	96	93	104	293
Oesterling	70	86	75	231
Total	385	421	394	1200

KINGSTON COAL (1)

McCardle	130	100	129	354
Bannon	99	73	86	258
Ward	119	117	123	359
Malone	116	131	103	350
Breitfeller	132	122	154	408
Handicap	39	39	39	117
Total	635	582	634	1851

MINASIANS (2)

Minasian	144	116	122	382
Gross	91	128	110	329
Hyatt	108	100	131	339
Carpenelli	101	112	123	336
Relyea	**176**	150	151	**477**
Total	620	606	**637**	1863

REINAS (3)

Riseley	124	158	173	**455**
Emart	145	113	112	370
Clearwater	128	136	109	373
Wetzel	**176**	126	153	**455**
Coddington	144	136	164	444
Total	**717**	669	711	2097

ERTELS (0)

Callahan	96	99	106	301
Ertel	74	96	101	271
Chambers	54	50	45	148
Holcomb	110	91	117	318
Oesterling	78	66	65	209
Handicap	173	173	173	519
Total	584	575	607	1766

Independent League
Tonight
7 p. m.
Central Rec Alleys
5-6 Callanans vs. Beicherts
7-8 Oilers vs. Vogels
9 p. m.
5-6 Wilbers vs. Dawkins
7-8 Jumps vs. Buicks

Central Rec League

An important meeting of the Central Rec Bowling League will be held at the Central Recreation alleys Tuesday night at 8 o'clock. Only one more team is needed before the league starts. Any team or group interested are requested to be present at this session.

Major League Meets

The final meeting of the Major Bowling League will be held at the Central Rec alleys Tuesday night at 8 o'clock. All captains are urged to attend as final plans for the start of the league will be discussed at this time.

Freeman League Tonight
Immanuel Alleys
7 p. m.
Team No. 4 vs. Team No. 2

Booster League Standings

	W	L	Pct.
I.M.M.	6	0	1.000
Piepers	6	0	1.000
Jakes	5	1	.833
Unknowns	3	3	.500
Greenes	2	4	.333
Eichlers	1	5	.167
Worfs	1	5	.167
Hercules	0	6	.000

League Records

Individual high single, Marcus, 204.

Individual high triple, Davis, 533.

Team high single, I.M.M., 814.

Team high triple, I.M.M., 2270.

This Week's Schedule
Friday
6:45 p. m.
5-6 Jakes vs. Greenes
7-8 Worfs vs. Eichlers
9 p. m.
5-6 Hercules vs. Piepers
7-8 Unknowns vs. I.M.M.

THE TOAST OF ST. LOUIS

Billy Southworth (held aloft by players), manager of the National League pennant winning St. Louis Cardinals, raises his own voice with the team after they beat the Chicago Cubs at St. Louis, 9-2 to clinch the league pennant. Some of the Cards are (front row, left to right), Coach Buzzy Wares (wearing glasses); Coach Mike Gonzales, Harry Walker and Catcher Sam Narron, who appears to be punching Southworth in the stomach.

FAITHFUL TO THE BUMS—AND TO THE END

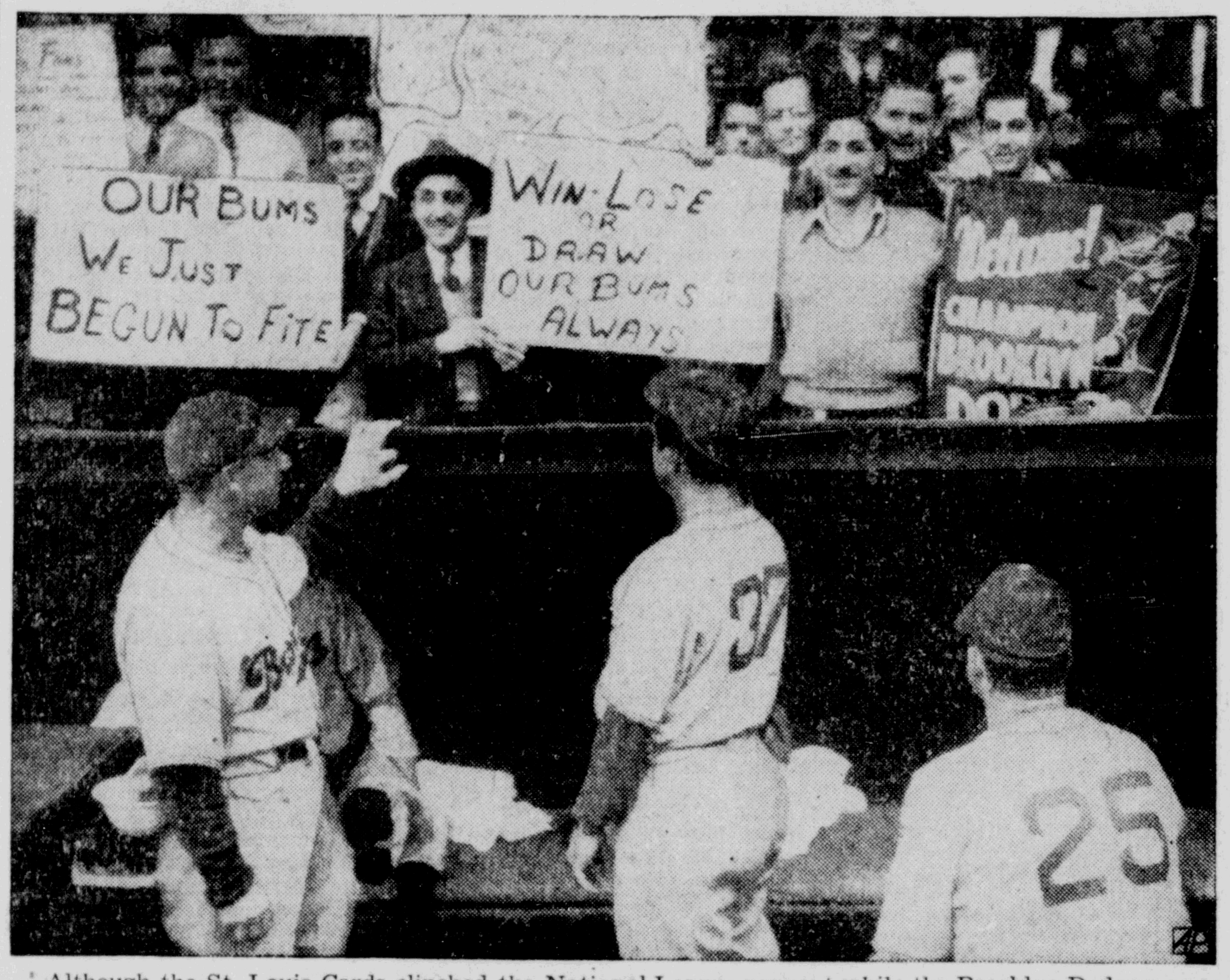

Although the St. Louis Cards clinched the National League pennant while the Brooklyn Dodgers were still playing the Phils at Philadelphia, a contingent of Brooklyn fans whooped it up for the Bums until the end of the game which the Dodgers won, 4-3. Looking over the fans posters are (left to right) Coach Charlie Dressen, Pitcher Hugh Casey and Outfielder Frenchy Bordagaray,

Lambert to Hurl For Syracuse in Tonight's Game

Jewel Ens' Team Needs Win to Tie Series With Columbus Red Birds

Syracuse, N. Y., Sept. 28 (AP)—Syracuse Manager Jewel Ens is coming back at Columbus tonight with Clayt Lambert, big right-hander who hand-cuffed the Red Birds with five hits in last Thursday's opener of the Little World Series.

Skipper Eddie Dyer's American Association Club holds a 2-1 edge in the 25th annual league classic, by virtue of Saturday night's 4-3 win over the International League Chiefs.

Yesterday's scheduled afternoon contest was postponed. Bad weather has plagued the series, which has drawn a less-than-expected 12,302 fans.

Dyer nominated Elwin (Preacher) Roe to take the mound.

PRO FOOTBALL

NATIONAL LEAGUE
Yesterday's Results

New York, 14; Washington, 7.
Brooklyn, 35; Philadelphia, 14.
Chicago Bears, 14; Breen Bay, 28.
Cleveland, 14; Detroit, 0.
Chicago Cardinals at Pittsburgh, postponed.

Standing of the Teams

EASTERN DIVISION	W.	L.	T.	Pct.	For	Agst.
New York	1	0	0	1.000	14	7
Brooklyn	1	0	0	1.000	35	14
Washington	1	1	0	.500	35	28
Philadelphia	1	2	0	.333	52	73
Pittsburgh	0	2	0	.000	28	52
WESTERN DIVISION						
Chicago Cards	2	0	0	1.000	20	0
Chicago Bears	1	0	0	1.000	44	28
Cleveland	2	1	0	.667	38	21
Green Bay	0	1	0	.000	28	44
Detroit	0		0	.000	0	27

THE SCHEDULE

Sunday—New York at Pittsburgh, Brooklyn at Detroit, Chicago Bears at Cleveland, Washington at Philadelphia, Green Bay at Chicago Cardinals.

Columbia comprises 100,000 square miles.

Brazilian independence was proclaimed September 7, 1822.

The Scoreboard

NATIONAL LEAGUE
Yesterday's Results

Boston at New York (2), canceled.
Brooklyn 4, Philadelphia 3.
St. Louis 9, Chicago 2 (1st).
St. Louis 4, Chicago 1 (2d).
Pittsburgh 8, Cincinnati 7 (1st) (12 innings).
Pittsburgh 7, Cincinnati 4 (2d).

Standing of the Clubs

	W	L	Pct.	G.B.
St. Louis	106	48	.688	....
Brooklyn	104	50	.675	2
New York	85	67	.559	20
Cincinnati	76	76	.500	29
Pittsburgh	68	81	.449	36½
Chicago	68	86	.442	38
Boston	59	89	.399	44
Philadelphia	42	109	.278	62½

AMERICAN LEAGUE
Yesterday's Results

Boston 7, New York 6.
Cleveland 8, Detroit 0.
St. Louis at Chicago (2), canceled.
Other clubs not scheduled.

Standing of the Clubs

	W	L	Pct.	G.B.
New York	103	51	.669	....
Boston	93	59	.612	9
St. Louis	82	69	.543	19½
Cleveland	75	79	.487	28
Detroit	73	81	.474	30
Chicago	66	82	.446	34
Washington	62	89	.411	39½
Philadelphia	55	99	.357	48

LITTLE WORLD SERIES

Columbus at Syracuse, postponed.

Columbus leads series, 2 games to 1.

No Suspense

Denver—To enliven the old key collection drive, The Rocky Mountain News and Teamsters Joint Council set up a magic lock in the lobby of the newspaper office and offered a $100 war bond prize for the first key that fitted.

The prize now, is for the donor who brings in the most keys.

The first one tried opened the lock.

London has a save-fuel campaign.

The famous giant lizards of the island of Komodo are deaf.

HOW IS YOUR PEP APPEAL?

Got a new thrill. Bought a case of Utica Club Pilsner Lager. A bottle with my noon and evening meals gives me wonderful pep. Ask your grocer for the economical quart size bottle.—Adv.

Major League Leaders

BATSMEN

AMERICAN LEAGUE

	G.	AB.	R.	H.	Pct.
Williams, Boston	150	522	141	186	.356
Pesky, Boston	147	620	105	205	.331
Spence, Wash.	149	629	94	203	.323
Gordon, N. Y.	147	530	88	173	.321
Case, Wash.	125	515	100	164	.318

NATIONAL LEAGUE

	G.	AB.	R.	H.	Pct.
Lombardi, Bos.	105	308	31	102	.331
Slaughter, St. L.	152	591	100	188	.318
Musial, St. L.	140	467	87	147	.315
Reiser, Brook.	125	480	90	149	.310
Mize, N. Y.	142	541	97	165	.305

HOME RUNS

American League

Williams, Red Sox	36
Laabs, Browns	27
Keller, Yanks	26
York, Tigers	21
DiMaggio Yanks	21

National League

Ott, Giants	30
Mize, Giants	26
Camilli, Dodgers	26
Nicholson, Cubs	21
West, Braves	16

RUNS BATTED IN

American League

Williams, Red Sox	137
DiMaggio, Yanks	113
Keller, Yanks	110
Gordon, Yanks	103
Doerr, Red Sox	102

National League

Mize, Giants	110
Camilli, Dodgers	109
Slaughter, Cards	99
Medwick, Dodgers	96
Ott, Giants	94

Keep our boys tiptop by putting the U. S. O. drive over the top.

You May Find
larger billiard academies than ours . . . and you most certainly can find them smaller

But You Won't Find
any . . large or small that are cleaner, lighter or that have better equipment.

And You Won't Find
a better bunch of fellows than our customers.

COME UP AND SEE.

Kaslich Billiard Academy
297 Wall St. Phone 3875

How to make your suits last longer...

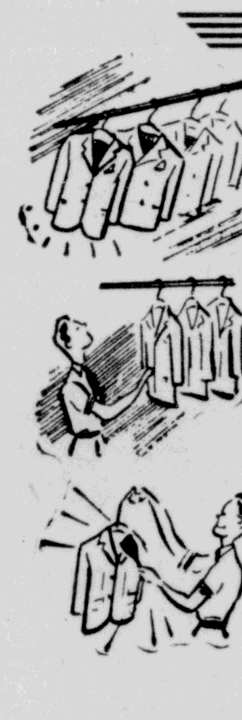

HANG UP CAREFULLY EACH NIGHT . . . to let the wool fibres spring back into shape.

ALTERNATE SUITS. Try to avoid wearing the same suit 2 days in succession.

BRUSH OFF frequently, to remove imbedded dust, and restore a clean appearance.

Follow these rules . . . and see how much longer your suits will last.

. . . above all
WEAR HIGH QUALITY
CLIPPER CRAFT
FALL SUITS
$30 • $35 DeLuxe

Now, more than ever, the famous Clipper Craft Plan works to your advantage, giving you the style you prefer, the quality that's so important — and the savings that make your dollars go further. By this Plan, we combine our purchasing power with 673 leading stores. YOU get the economies of planned production and coast to coast distribution at nationally advertised low prices. Select your new Clipper Craft Suit from Cluster-stripe worsteds; rich Paca-Moor Shetlands; Decorated Twills; Worsted Cheviots . . . in your favorite models.

A. W. MOLLOTT
302 WALL STREET
Headquarters for Clipper Craft — America's Only Nationally Radio Advertised Men's Clothes

Yankees 5 to 9 Favorites Over Cardinals in Series Beginning on Wednesday

Redbirds' 43rd Victory in Last 52 Contests Brings Flag to St. Louis Park

(By The Associated Press)

The shooting and the shouting are over for baseball's 1942 season, and the only thing left for the boys to fight about is whether the St. Louis Cardinals are a tired ball club after their skyrocket ride into the National League Pennant, or whether they'll still be hotter-than-forty-dollars against the Yankees in the World Series.

The war's first campaign wound up yesterday, with considerable confusion over what baseball can look forward to for the rest of the war, and with the Cards winning both ends of a doubleheader from the Chicago Cubs to knock the Brooklyn bums off the national League throne.

Great Card Surge

In was this surge of St. Louis that had the folks bouncing around in their chairs as the race went right down to the wire with the Cards finally getting the nod by two games. Yesterday's twin win marked the 43rd victory the Cards chalked up in their last 52 games to come from far back and take the flag. And, while that's par for the course, pals, no one can be quite sure until the Redbirds stack up against the Yanks whether that drive took too much out of them to keep up the pace.

On the other hand, the Yanks were just waltzing along since they sewed up their sixth American League championship in seven years on September 14 and in their finale yesterday they were nosed out by the Red Sox 7-6 to finish with a nine-game bulge over the Bostons. In this taffy-pull, Tex Hughson treated himself to his 22nd victory of the year.

The Yanks go into the series Wednesday as 5 to 9 favorites in the betting, in spite of such St. Louis elbowing as may be offered by Mort Cooper and his sidekicks, among them Ernie White and Johnny Beazley, who turned the trick over the Cubs yesterday. It was in the first game, with White serving up a five-hitter, that the Cards clinched the flag by winning 9-2. Beazley took his 21st triumph of the year in the afterpiece, in which the Cards clicked by 4-1.

Incidentally, one note of pessimism for speed-baller Cooper in the series is that no fast-ball flinger has beaten the Yanks in a single game of the six series of their current run as baseball's top outfit.

Giants, Browns Idle

The Dodgers ended their year yesterday with a 4-3 win over the Phillies to run their closing streak to eight straight. This was good for just a loud ho-hum—and second place in the National League.

The two third-place clubs, the New York Giants and St. Louis Browns, wound up the season by taking the day off. They deserved it, though, because they were the big surprises of the year in pulling themselves up to where they did—the Giants on the batting power of Mel Ott and "Large Jawn" Mize and very little pitching and the Browns with a collection of cast-offs and hopefuls that made Luke Sewell's outfit look look like the old family jalopy.

The only change in the standings on the final day saw the Pittsburgh Pirates pummel the Cincinnati Reds twice, 8-7 in 12 innings and 7 to 4 in the regulation nine, to climb over the Cubs into fifth place in the National League. The Reds hold fourth place safely in spite of the double headache.

Cleveland clinched the rear end of the American League's first division by whitewashing Detroit 8-0 behind Jim Bagby's six-hit hurling. There was no other action on the big league front.

Attendance held up during the season, although most clubs had to rely on the week-end crowds to keep the cash registers ringing, for the week-day turnouts were sliced all season by the prior call of war industries to the fans.

Ted Williams, with .356, and Ernie Lombardi, with .331 brought the two batting championships to Boston. And that, except for the final figures on the number of hot dogs consumed. The number of bottles of pop sent along to wash down the dogs, and the number of broken hearts in Brooklyn, just about pulls down the shade for the season.

Salient Facts on 1942 World Series

Contending Teams—New York Yankees, champions of American League, and St. Louis Cardinals, champions of National League.

Managers—Joseph Vincent McCarthy, Yankees, and William H. (Billy) Southworth, Cardinals.

How Series Is Decided—Best four out of seven games.

Service Beneficiary—The United Service Organizations will receive the $100,000 from the radio broadcast in addition to all admission receipts from Games 3, 4, 6 and 7, after deduction of the players' share from Games 3 and 4.

Radio Broadcast—Over Mutual Broadcasting System in the United States, Canada and Hawaii, and by shortwave transmission to the United States armed forces through facilities of WGEO and WGEA, Schenectady, N. Y., and KGEI, San Francisco, to Europe, Africa, South America and Pacific areas.

Schedule—The first two games will be Wednesday and Thursday in Sportsman's Park, St. Louis. The third, fourth and fifth games are scheduled for the Yankee Stadium next Saturday, Sunday and Monday. If sixth and seventh games are necessary they will be played in St. Louis, October 7 and 9, with October 8 an open date.

In case of postponement—The teams will remain booked for the park in which they were scheduled until the game is played. The schedule for the remaining games will be moved up accordingly.

Tie game—Any tie game over the legal limit will be played off following the seventh contest on the field where originally scheduled.

Time of games — New York games will start at 1:30 p. m., E. W. T., except for 2:05 p. m. start on Sunday. St. Louis games will start at 1:30 p. m., C. W. T. (2:30 p. m., E. W. T.).

Seating capacity of parks—Yankee Stadium, 72,000; Sportsman's Park, 34,000.

Series Eligibles

Yankees—Ernest Bonham, Henry Borowy, Marvin Breuer, Spurgeon Chandler, Frank Crosetti, Roy Cullenbine, William Dickey, Joseph DiMaggio, Atley Donald, Vernon Gomez, Joseph Gordon, John Hassett, Ralston Hemsley, Charles Keller, John Lindell. John Murphy, Gerald Priddy, Philip Rizzuto, Robert Rolfe, Warren Rosar, Charles Ruffing, Marius Russo, George Selkirk, George Stainback and James Turner.

Cardinals—John Beazley, James Brown, Morton Cooper, Walker Cooper, Frank Crespi, Murry Dickson, Harry Gumbert, John Hopp, Howard Krist, George Kurowski, Max Lanier, Martin Marion, Lloyd Moore, Terry Moore, Stanley Musial, Sam Narron, Kenneth O'Dea, Howard Pollet, Raymond Sanders, Enos Slaughter, Coaker Triplett, Harry Walker and Ernest White.

Service '11' Show Class Against College Gridders

Iowa Seahawks to Meet Minnesota on Saturday; Gophers Again One of Nation's Best

By Harold Claassen

New York, Sept. 28 (AP).—Those cadets from the four pre-flight schools may not yet be able to fly, but there's no denying that they are ground gainers on the gridiron.

Victors in all their football games to date, they dominate this week-end's program again, along with such strictly collegiate struggles as Notre Dame-Georgia Tech, Pennsylvania-Harvard, Northwestern-Texas, Oregon State-California, Fordham-Tennessee and Alabama-Mississippi State.

The sailor-flyers present a schedule that has the Iowa Seahawks, coached by Lieut. Col. Berni Bierman, tangling with Minnesota at Minneapolis, St. Mary's Cadets roaring into Ucla at Los Angeles and the Georgia and North Carolina contingents knocking each other out in a Friday night game at Athens.

The Iowa Seahawks, probably the most discussed eleven of the year, followed their 61 to 0 pasting of Kansas on September 19 with a 20 to 12 thumping Saturday of Northwestern, one of the big ten greats.

Minnesota, where Bierman had numerous national champs before returning to the Marines, prepared for Bernie's "homecoming" by walloping Pittsburgh, 50 to 7, with Bill Daley scoring four times.

Georgia's Cadets, underdogs to Pennsylvania although the lineup contains a liberal sprinkling of former pros, downed the Quakers, 14 to 6, and the North Carolina cloudbusters counted two quick fourth-period touchdowns to blank Harvard, 13 to 0.

St. Mary's Californians had the hardest tussel, needing a last minute field goal by Bob De Lauer to get over Oregon, 10-9.

Notre Dame, slightly de-emphasized by that 7 to 7 deadlock at Wisconsin, may be all the harder for the Georgia Tech engineers to handle.

The men of Bill Alexander, mainly Eddie Prokop and Clint Castleberry, got in the mood for the South Bend, Ind., visit by squashing Auburn, 15 to 0.

And that loss to the Seahawks might be just the thing for Northwestern in Saturday's fray with the Texans. The Longhorns worked in Kansas State, 64 to 0, Saturday for their second top-heavy score of the season. A week earlier they downed the Corpus Christi Naval Air Station, 40 to 0.

Fordham sputtered to a 14 to 0 triumph over Purdue on two passes by Steve Filipowicz while Tennessee was held to a scoreless draw by a surprisingly tough South Carolina Outfit. Oregon State, the Rose Bowl champion, romped over Idaho, 32 to 0, but California, ticketed as the 1942 coast king, had trouble with St. Mary's, 6 to 0.

Alabama, 54 to 0, conqueror of Southwest Louisiana Institute, finds out how tough the southwest conference defending champions from Mississippi State are this year on Saturday. The state maroons swarmed through Union University, 35 to 2, in their preliminary.

Other games this week send Tulane, a 27 to 13 victor over a slow starting Southern California outfit, against Auburn with the Trojans trying to get back into stride against Washington, which whipped Coach A. A. Stagg's college of the Pacific, 27 to 0.

Purdue, already a victim of one intersectional foe, tackles Vanderbilt next while Navy, a 3 to 0 loser to William & Mary on Harvey Johnson's first period field goal, bumps into Virginia.

Louisiana State, which wrecked the theory that Texas A. & M. was unbeatable this season, takes on another Southwestern foe in Rice.

In the east such schools as Yale, Army, Brown and Boston College, open their seasons this Saturday, while in the midwest Iowa, 27-0 victor over Nebraska, entertains the Great Lakes outfit and Missouri, Big Six Kingping, takes on Colorado.

Men's Club to Meet

The motion picture "Railroading," in technicolor, will be shown at the regular meeting of Trinity Lutheran Men's Club Tuesday evening, September 29. All members of the club and male members of the congregation are urged to attend this meeting, since important business is to be transacted. Refreshments will be served.

Scrap Champ

Schoolboy scrap champion is the title claimed for Warren Breaux, 11, (above) of Gueydan, La., who has collected 800,000 pounds of scrap since April. He spent his summer vacation collecting, averaging 6,000 pounds a day.

Window Model Display Shows Fate for Axis Trio

A cleverly executed model intimating the ultimate fate of the three Axis dictators is attracting attention in the Flanagan window on Wall street. It shows lifelike models of Mussolini, Hitler and Hirohito, in full dress regalia, standing with their backs to a wall which forms one side of the base of a pedestal. On the pedestal is a bronze figure of Justice, scales in one hand and a large sword in the other. Across the front of the exhibit is the word "Condemned."

A card states that with the exception of the metal chains every part of the model was originated and designed by Mr. and Mrs. Lewis Brown and Angelo Bruno. It is added that "a bomb for these Axis Beasts is now under construction. It will soon be shown in this window."

PORT EWEN

Port Ewen, Sept. 28 — On account of the all-day meeting of the Knit and Sew Club Wednesday at the Reformed Church hall, the W. C. T. U. will meet Tuesday afternoon at the home of Mrs. F. W. Coutant. There will be election of officers and all directors of departments are requested to have reports ready.

Warren Howe of Union City, N. J., spent the week-end at the home of Mr. and Mrs. S. P. Tinnie. Mrs. Howe and Warren, Jr., accompanied him home.

The Rev. F. W. Coutant and Henry Deane attended the Kingston District Stewards' meeting of the Methodist conference held at Grand Gorge Friday.

Members of the Reformed Church congregation, who have "turkey" cards are requested to either hand them to Mrs. Elvin Hutchings or turn them in at the Ladies' Aid meeting October 7. If any were missed in the distribution of cards, their donation will be appreciated.

Mr. and Mrs. Wilson Tinnie spent the week-end at the home of Mrs. Tinnie's mother, Mrs. Gordon Zeilman, in Maiden.

Mr. and Mrs. Lawrence Jordon of Kingston, Mr. and Mrs. Tracey Jordon of Port Ewen and Mr. and Mrs. Wilfred Terpening of Nyack were dinner guests of Mr. and Mrs. Edward Hotaling Friday.

The Ever Ready Club will be entertained tonight at the home of Mrs. S. P. Tinnie.

All members of the Priscilla Society are requested to meet Tuesday evening at the church hall. Final plans will be made for the fair October 8.

Saugerties People Hurt When Auto Hits Tree

Robert L. Carnwright, 21, of Saugerties, was taken to Albany Hospital early Sunday morning suffering from lacerations of the nose and a bruised right shoulder after his car left the road near Valatie on Route 9 and struck a tree. Miss Faye Foreman, 26, of Saugerties, is also at the hospital with a compound fracture of the lower left leg and lacerations of the mouth.

Carnwright told state troopers of the Claverick outpost that he had fallen asleep at the wheel. The accident occurred about 1:50 a. m. Sunday. The Valatie fire company ambulance took the two injured people to the Albany Hospital.

LOCAL BUS BULLETIN

Kingston bus terminal located as follows:

Trailways Bus Depot, 495 Broadway, opposite Central P. O.

Uptown Bus Terminal, Crown St.; Central Bus Terminal, opposite West Shore Railroad Station; Downtown Bus Terminal at Johnston's Drug Store, 34 East Strand.

White Star Line

Kingston to Rosendale

Leaves Kingston, Crown St. Terminal (Uptown) daily except Sundays: 12 noon, 3:40 p. m., 5:40 p. m. Daily: 2:20 p. m., 5 p. m.

Leaves Central Terminal daily except Sundays: 8 a. m.; 12:15 p. m., 3:30 p. m., 5:50 p. m. Daily: 2:30 p. m., 5:10 p. m. Sunday only: 11:10 a. m.

Leaves Tillson daily except Sundays: 7:10 a. m.; 3:25 p. m., 4:45 p. m. Daily: 10:30 a. m.; 1 p. m. Sunday only 4 p. m.

Leaves Rosendale daily except Sundays: 7:20 a. m.; 3:35 p. m., 5 p. m. Daily: 10:45 a. m.; 1:15 p. m. Sunday only: 4:15 p. m.

Busses make connections with trains. Busses do not run uptown on Sundays.

Adirondack Transit Lines, Inc.

Busses leave Trailways Bus Depot for New York daily: 3:00 a. m., 7:15 a. m., 9:00 a. m., 11:35 a. m.; 2:30 p. m., 5:45 p. m., 7:30 p. m. Friday and Saturdays only: 1:00 p. m. Mondays only: 5:30 a. m. Fridays only: 4:00 p. m. Sundays only: 9:30 p. m.

Busses leave New York (Trailways Bus Depot, 241 W. 42nd St., between 7th and 8th Aves.) for Kingston daily: 8:00 a. m., 9:00 a. m., 11:30 a. m.; 2:00 p. m. Friday and Saturday: 4:30 p. m. Daily: 5:45 p. m., 7:30 p. m. Sunday only: 10:00 p. m. Daily: 12 midnight.

Mountain View Coach Lines, Inc.

Leaves Kingston for Poughkeepsie Newburgh and New York City daily: 8:40 a. m., 11:25 a. m.; 3:25 p. m., 5:25 p. m. Daily except Sundays and holidays: 1:25 p. m., (7:40 p. m. to Newburgh only). Sundays and holidays: 9:20 p. m. to Poughkeepsie only.

Leaves Kingston for Saugerties, Catskill and Albany daily: 10:10 a. m.; 12:22 p. m., 4:10 p. m., 6:30 p. m., (8:20 p. m. runs only to Coxsackie and on Sundays and holidays runs only to Saugerties). Daily except Sundays and holidays: 7:50 a. m.; 2:12 p. m., (5:15 p. m. to Saugerties only). Saturdays only: 9:45 p. m. runs only to Saugerties.

FOR INFORMATION CALL
Trailways Bus Depot......744 or 745
Crown Street Bus Terminal 713

ELLENVILLE TO KINGSTON

Leaves:	Week Days A.M.	Week Days A.M.	Week Days P.M.	Sun. A.M.
Ellenville	7:05	10:10	1:45	10:10
Napanoch	7:10	10:15	1:50	10:15
Wawarsing	7:15	10:20	1:55	10:20
Kerhonkson	7:20	10:25	2:00	10:25
Pataukunk Rd.	7:25	10:30	2:05	10:30
Accord	7:30	10:35	2:10	10:35
Kyserike Rd.	7:35	10:40	2:15	10:40
Kripplebush Rd.	7:45	10:45	2:20	10:45
Stone Ridge	7:50	10:50	2:25	10:50
Marbletown	7:55	10:55	2:30	10:55
Old Hurley	8:05	11:05	2:40	11:05
Ar. Kingston (Uptown)	8:15	11:15	2:50	11:15
Ar. Kingston (Cen. Term.)	8:20	11:20	2:55	11:20

Leaves Kripplebush for Kingston 7:45 a. m., except Sundays.
Leaves Kingston for Kripplebush 5:30 p. m., except Saturday, 3:30 3:30 p. m.

KINGSTON TO ELLENVILLE

Leaves:	Week Days A.M.	Week Days P.M.	Week Days P.M.	Week Days P.M.	Sun. P.M.
Kingston (Cen. Term.)	*8:30	12:15	3:15	5:15	3:15
Kingston (Uptown)	8:45	12:20	3:30	5:30	3:30
Old Hurley	8:55	12:30	3:40	5:40	3:40
Marbletown	9:05	12:40	3:50	5:50	3:50
Stone Ridge	9:10	12:45	3:55	5:55	3:55
Kripplebush Rd.	9:15	12:50	4:00	6:00	4:00
Kyserike Rd.	9:20	12:55	4:05	6:05	4:05
Accord	9:25	1:00	4:10	6:10	4:10
Pataukunk Rd.	9:30	1:05	4:15	6:15	4:15
Kerhonkson	9:35	1:10	4:20	6:20	4:20
Wawarsing	9:40	1:15	4:25	6:25	4:25
Napanoch	9:45	1:20	4:30	6:30	4:30
Ar. Ellenville	9:50	1:25	4:35	6:35	4:35

*Runs on school days only.

Connections at Kingston for Catskill, Albany, Poughkeepsie, Pine Hill, Margaretville, Woodstock, New Paltz, Rosendale. Trains north and south, Short Line, Greyhound, Hudson River Day Line.

Connections at Ellenville for Wurtsboro, Middletown, Monticello, Fallsburg, Loch Sheldrake, White Lake, Swan Lake, and Liberty.

HIGH FALLS TO KINGSTON

Leaves:	Week Days A.M.	Week Days A.M.	Week Days P.M.	Sat. P.M.	Sun. A.M.
High Falls	7:45	10:45	1:40	6:45	10:45
Stone Ridge	7:50	10:50	1:45	6:50	10:50
Marbletown	7:55	10:55	1:50	6:55	10:55
Old Hurley	8:05	11:05	2:00	7:05	11:05
Ar. Kingston (Uptown)	8:15	11:15	2:10	7:15	11:15
Ar. Kingston (Cen. Term.)	8:20	11:20	2:15	....	11:20

KINGSTON to HIGH FALLS

Leaves:	Week Days A.M.	Week Days P.M.	Week Days P.M.	Week Days P.M.	Sat. P.M.	Sun. P.M.
Kingston (Cen. Term.)	*9:45	12:15	3:15	5:15	.....	3:15
Kingston (Uptown)	10:00	12:20	3:30	5:30	10:00	3:30
Old Hurley	10:10	12:30	3:40	5:40	10:10	3:40
Marbletown	10:20	12:40	3:50	5:50	10:20	3:50
Stone Ridge	10:25	12:45	3:55	5:55	10:25	3:55
Ar. High Falls	10:30	12:50	4:00	6:00	10:30	4:00

*Runs on school days only.

NEW PALTZ TO KINGSTON (Arrow Bus Line)

Leaves	Ex Sun A.M.	Ex Sun A.M.	Sun only A.M.	Ex Sun A.M.	Ex Sun A.M.	Sat & Sun P.M.	School Days only	Ex Sun P.M.	Sun only P.M.	Sat only P.M.
New Paltz	6:05	7:00	8:05	8:55	12:10	1:10	3:25	4:25	5:10	6:10

Leaves Kingston	Ex Sun A.M.	Daily A.M.	Ex Sun P.M.	Daily P.M.	Ex Sun P.M.	Daily P.M.	Sat Only P.M.
Crown St. Terminal...	7:00	10:00	12:05	3:00	5:00	6:00	10:00

Busses Do Not Leave Central Terminal on Sunday
Special Trips—Sat. Night Lv. New Paltz 6:10 P. M.
Lv. Kingston Crown Street Terminal (uptown) 10 P. M.—to New Paltz
Sunday schedule on Holidays

NEW PALTZ-POUGHKEEPSIE LINE

Leave	Ex Sun A.M.	Daily A.M.	Daily A.M.	Daily P.M.	Daily P.M.	Ex Sun P.M.	Ex Sun P.M.	Sun Only P.M.	Sat Only P.M.	Sun Only P.M.
New Paltz	6:45	*8:20	11:10	1:15	*3:20	4:45	6:00	*6:45	7:00	8:15

Leave	Ex Sun P.M.	Daily A.M.	Daily P.M.	Daily P.M.	Daily P.M.	Ex Sun P.M.	Ex Sun P.M.	Sun Only P.M.	Sun Only P.M.	Sat Only P.M.
Po'keepsie	7:15	*9:15	*12:10	*2:30	*4:15	5:20	*6:30	*7:45	*8:45	*9:30

*Trains
Sunday schedule on holidays.
For information call New Paltz 3221—Poughkeepsie 440—Kingston 713.

PINE HILL-KINGSTON BUS CORP.

Lv. Kingston—	*Daily Ex Sun A.M.	Daily P.M.	Daily Ex Sun P.M.	Daily Ex Sat and Sun P.M.	Sat and Sun Only P.M.	Fri and Sat Only P.M.
Central Terminal	*6:45	*12:35	3:30	3:35	3:50	5:20
Uptown Terminal	6:50	12:45	3:35	3:45	4:00	5:30
Shokan	7:22	1:17	....	4:17	4:32	6:02
Phoenicia	7:40	1:40	....	4:45	4:55	6:25
Shandaken	7:55	1:55	....	4:55	5:05	6:35
Big Indian	8:00	2:00	....	5:00	5:10	6:40
Pine Hill	8:10	2:10	....	5:05	5:15	6:45

*Trips marked like this connect with Oneonta at Margaretville and bus for Delhi.

Bus leaving Kingston at 3:30 p. m. runs west side of Reservoir.

Bus leaving Kingston at 12:35 p. m. and 3:50 p. m. Sundays will run west side with through passengers.

Leave—	Daily Ex Sat and Sun A.M.	Sat Only A.M.	Daily *A.M.	Daily *P.M.	Sun Only P.M.
Margaretville	6:45	7:45	9:15	3:00	5:00
Pine Hill	7:10	8:10	9:45	3:25	5:25
Shandaken	7:20	8:20	9:55	3:35	5:35
Phoenicia	7:30	8:30	10:10	3:50	5:50
Shokan	7:50	8:50	10:35	4:15	6:15

WOODSTOCK-KINGSTON BUS CORP.

Lv. Kingston—	Daily Ex Sun A.M.	Sun Only A.M.	Daily P.M.	Daily Ex Sun P.M.	Daily P.M.
Central Terminal	8:30	11:05	12:35	2:50	5:20
Uptown Terminal	8:35	11:10	12:45	3:25	5:25

Busses make connections with trains and busses to and from New York City at Kingston.

Busses will meet West Shore train arriving at Kingston 3:44 p. m. Saturdays only.

All trips will run to Willow with through passengers.

Leave—	Daily Ex Sun A.M.	Sun Only A.M.	Daily Ex Sun A.M.	Daily Ex Sun P.M.	Daily P.M.	Sun Only P.M.
Willow	7:25	....	....	....	....	4:00
Bearsville	7:40	9:20	10:50	1:50	4:15	4:15
Woodstock	7:45	9:30	11:00	2:00	4:25	4:25
West Hurley	7:55	9:40	11:10	2:05	4:35	4:35

Home Defense

Fifth Ward

All air-raid wardens of the Fifth Ward, interested persons and especially those who have completed their first aid work, are requested to meet Tuesday evening at 7:30 o'clock at the Cordts Hose Engine house.

NOTICE TO CREDITORS

TEN HAGEN, RUTSER — Pursuant to order of Surrogate Harry H. Flemming, notice is hereby given to all persons having claims against Rutser Ten Hagen, late of the Town of Rosendale, County of Ulster, deceased, to exhibit the same, with the vouchers therefor, to the undersigned at Main Street, Rosendale, N. Y., on or before the 19th day of October, 1942.

Dated April 13th, 1942.

ELIZA T. TEN HAGEN,
Administratrix

ROGER H. LOUGHRAN,
280 Wall Street,
Kingston, New York
Attorney

NOTICE TO CREDITORS

CLEARWATER, HARRY—Pursuant to order of Surrogate Harry H. Flemming, notice is hereby given to all persons having claims against HARRY CLEARWATER, late of the City of Kingston, County of Ulster, deceased, to exhibit the same, with the vouchers therefor, to the undersigned at the office of her attorney at or before the 22nd day of December, 1942.

Dated, June 15th, 1942.

OLIVE M. CLEARWATER
Administratrix of the Estate of Harry Cleawater, Deceased

LLOYD R. LE FEVER
Attorney
No. 42 Main Street
Kingston, New York

NOTICE TO CREDITORS

VAN LEUVEN, JOHN B.—Pursuant to order of Surrogate HARRY H. FLEMMING, notice is hereby given to all persons having claims against JOHN B. VAN LEUVEN, late of the Town of Marbletown, County of Ulster, deceased, to exhibit the same, with the vouchers therefor, to the undersigned at the office of ANDREW J. COOK, 63 John Street, in the City of Kingston, County of Ulster, New York, at or before the 1st day of October, 1942.

Dated, March 28th, 1942.

JAMES M. PALEN
As Administrator of the estate of John B. Van Leuven
Deceased

ANDREW J. COOK
Attorney for Administrator
63 John Street
Kingston, New York

THE PEOPLE OF THE STATE OF NEW YORK, BY THE GRACE OF GOD FREE AND INDEPENDENT TO—

THOMAS GUIDO who is now in the Military Service of the United States and is a member of Company E, 31st Armored R. L., Camp Polk, Louisiana.

JAMES GUIDO who is now in the Military Service of the United States and is a member of Troop B, 27th Cav. Ren. Sq. 32044265-A.P.O. 827, care Postmaster, New Orleans, Louisiana.

GREETING:

YOU AND EACH OF YOU ARE HEREBY CITED TO SHOW CAUSE at a Surrogate's Court to be held in and for the County of Ulster at the Surrogate's Office in the City of Kingston, N. Y., on the 26th day of October, 1942, at ten o'clock in the forenoon of that day, why a certain instrument in writing, dated February 6th, 1930, relating to both real and personal estate, presented to said Surrogate's Court, should not be proved, admitted to probate and recorded as the last Will and Testament of DOMENICO SISCO, also known as DOMENISCO SISCO, also known as THOMAS SISCO, late of the Town of Ulster, Ulster County, deceased, upon the petition of GIOVANNI SISCO and ANTONIO SISCO of the Town of Ulster, Ulster Co., N. Y., the Executors named therein.

IN TESTIMONY WHEREOF, We have caused the seal of said Surrogate's Court to be hereunto affixed. WITNESS, [L. S.] Hon. HARRY H. FLEMMING, Surrogate of our said County of Ulster, at Kingston, N. Y., this 21st day of September, 1942.

H. LEROY GILL
Clerk of the Surrogate's Court

NOTICE TO CREDITORS

KEARNEY, ERNEST W.—Pursuant to order of Surrogate Harry H. Flemming, notice is hereby given to all persons having claims against Ernest W. Kearney, late of the City of Kingston, County of Ulster, deceased, to exhibit the same, with the vouchers therefor, to the undersigned at 160 Main street, Kingston, N. Y., on or before the 12th day of January, 1943.

Dated July 6th, 1942.

ELLA B. KEARNEY
Executrix

ROGER H. LOUGHRAN
Attorney for Executrix
280 Wall street
Kingston, New York

STATE OF NEW YORK SUPREME COURT: COUNTY OF ULSTER—THE KINGSTON SAVINGS BANK, Plaintiff, against WILLIAM HARP, JR., HATTIE L. HARP, THE PEOPLE OF THE STATE OF NEW YORK, DECKER & FOWLER, INC. and WEBSTER J. GALE, Defendants.

NOTICE OF SALE

IN PURSUANCE and by virtue of a Judgment of Foreclosure and Sale duly granted in the above entitled action on the 16th day of September, 1942, and entered in the Ulster County Clerk's Office on the 16th day of September, 1942, I, RAYMOND MINO, Esq., the undersigned, Referee, in said Judgment named, will sell at Public Auction at the main Entrance of the County Court House, in the City of Kingston, New York, on the 9th day of October, 1942, at Twelve o'clock, noon, (E.W.T.) of that day, as one parcel and property, the premises described in said Judgment as follows:

ALL THAT PIECE OR PARCEL OF LAND, with the buildings thereon, situate on the easterly side of Fair View Avenue in the Twelfth Ward of the City of Kingston, County of Ulster, State of New York and more particularly bounded and described as follows:

BEGINNING at a point on the easterly side of Fair View Avenue such point being measured north westerly and ninety-four and nine tenths feet distant from the corner formed by the intersection of the northerly side of Main Street with the easterly side of Fair View Avenue and runs thence north easterly and at right angles to the easterly side of Fair View Avenue one hundred seventeen and nine tenths feet to Lot #34 thence north westerly along the same thirty-five and sixty-four one hundredths feet to Lot #37 thence south westerly along the same one hundred twenty three and ninety eight one hundredths feet to Fair View Avenue thence south easterly along the same thirty-five and one tenth feet to the point and place of beginning.

Being the north westerly portion of Lots #35 and #36 as indicated on a Map of Grand View Heights being Map #461 as filed in the Office of the Clerk of Ulster County and is a portion of the lands conveyed by Robert Lester Small and Edith Small, his wife, to William Harp, Jr. and Hattie L. Harp, his wife, on the 12th day of May, 1924, as recorded in the office of the Clerk of Ulster County in Book of Deeds #507 at page #337.

Dated, September 16th, 1942.

RAYMOND MINO

LLOYD R. LE FEVER, ESQ.
Attorney for Plaintiff
Office and P. O. Address
42 Main Street
Kingston, N. Y.

CASHIN & EWIG, ESQS.
Attorneys for Defendants
William Harp, Jr. and Hattie L. Harp
Office and P. O. Address
270 Fair Street
Kingston, N. Y.

TIMOTHY F. COHAN, ESQ.
Assistant Attorney-General
Attorney for Defendant
The People of the State of New York
Office and P. O. Address
The Capitol
Albany, N. Y.

USE FREEMAN WANT ADS.

VETERANS—You men who fought the last War—make this your job. To see that no American boy shall fall because a lack of scrap deprived him of a fighting chance.

SCRAP SLACKERS CAN LOSE THIS WAR!

It's squarely up to you. The mills need scrap to make the steel to go across the sea as ships, and tanks, and guns. They need it now—and in the months to come. For all new steel must be 50% scrap—and the mills are running out. They haven't enough for even 30 days more production—then they'll be shutting down.

Unless you get to work. Unless you go into your basement and your attic and rout out the junk that's there. Talk about it to your friends and neighbors—you men who know what war is like. Tell them . . . "Don't be a scrap slacker. Get your scrap ready for the drive that starts next Monday!" Then get to work and help them do it.

We're out to fill the junk yards—to make every salvage depot a towering tribute to our fighting men. And don't think the job is done when the scrap starts piling up. Because the war must end before the need for scrap is over.

Do this to help make sure it ends *our* way!

★ ★ ★ ★

JUNK ROUND-UP IN ULSTER COUNTY

STARTS THURSDAY, OCTOBER 1 AND CONTINUES THROUGH THE MONTH

This space contributed by The Kingston Daily Freeman

SOCIAL ACTIVITIES

SOCIETIES • CLUBS • PERSONALS

A Surprise Shower

Wednesday evening, September 23, a surprise bridal shower was given Miss Caroline Ross in honor of her approaching marriage to William Short. The party was held at the home of Mrs. Raymond Short, 29 Rogers street. The bride-to-be received many gifts.

Those who attended were Mr. and Mrs. Edward Ross, Mr. and Mrs. Leo Reinhardt, Mrs. Walter Houghtaling, Sr., Mrs. Samuel Comarata, Mrs. William Houghtaling, Mrs. Thomas Kearney, Mrs. Henry Houghtaling, Mrs. Walter Houghtaling, Jr., Mrs. Charles Diamond, Mr. and Mrs. James Purtis, Mrs. Henry Harder, William Ross, William Short, and the Misses Jennie Comarata, Angeline Comarata, Harriet Ross, Shirley Myers, and Mary Short, Mr. and Mrs. Raymond Short. Those who sent gifts but were unable to attend were Mrs. George Logan, Mrs. Arthur Short and Miss Doris Purvis.

Personal Notes

Mrs. Spottiswood Taylor of Danbury, N. C., is spending two weeks as the guest of Dr. and Mrs. J. Spottiswood Taylor of Maiden Lane.

Mr. and Mrs. Cornelius Treadwell of 25 Main street have returned from Atlantic City where they spent last week.

Mr. and Mrs. Fred Gunzelman of Hartford, Conn., announce the birth of a son, Donald Frederick Gunzelman, born Monday, September 21. Mrs. Gunzelman is the daughter of Mr. and Mrs. Walter Hyatt of Van Deusen street.

Mrs. F. Fields of Brooklyn is visiting Mr. and Mrs. M. A. Costello of Flatbush avenue.

Mrs. William R. Peckham of 123 Clinton avenue has returned home from a visit with her sister, in Hartford, Conn.

Mr. and Mrs. Richard Gendreau and children of Great Neck, L. I., are the guests of Mrs. Gendreau's parents, Mr. and Mrs. Harold V. Story of Ulster Park.

Mr. and Mrs. William J. O'Reilly of 55 West Chestnut street are receiving congratulations on the birth of a daughter, Margaret, at the Benedictine Hospital.

Miss Florence Jacobson, daughter of Mr. and Mrs. Samuel Jacobson of 128 Fair street, is among the students listed on the Dean's honor list at Cornell University for the second term of 1941-42.

Harlow-Roberts

Miss Mae I. Roberts of 20 Crane street and Russell J. Harlow of 231 Hasbrouck avenue were united in marriage Saturday, September 26. The bridegroom, who has been a linotype operator at the Kingston Daily Leader for several years, left for army service with the selective service contingent today.

Genkerell-Nee

Mr. and Mrs. Frederick S. Nee of Stamford, Conn., announce the marriage of their daughter, Miss Beatrice Nee, to Corporal Joseph K. Genkerell of Fort Terry. The ceremony was performed September 19. Mrs. Nee was the former Miss Emma Messing and at one time resided in Kingston.

TAILOR AND FURRIER
HAVE YOUR CLOTH COATS REMODELED AND RELINED TO THE LATEST FASHIONS.
SEE MR. SABLE
337 Broadway, Cor. Staples St. (Private Residence) Ph. 2330-R

PRACTICAL PATRONS GO TO FAD FOR ECONOMY QUALITY BEAUTY
ENTIRE HEAD $2 up
FAD BEAUTY SALON
63 BROADWAY. PHONE 3485
Open Evenings by Appointment

If You Suffer Distress From Monthly FEMALE WEAKNESS
And Want To Build Up Red Blood!
If at such times you suffer from cramps, backache, distress of "irregularities", periods of the blues—due to functional monthly disturbances—
Start at once—try Lydia E. Pinkham's Compound TABLETS (with added iron). They not only help relieve monthly pain but also accompanying tired, nervous feelings of this nature. This is due to their soothing effect on one of woman's most important organs.
Taken regularly—Pinkham's Tablets help build up resistance against such symptoms. Also, their iron makes them a fine hematic tonic to help build up red blood. Follow label directions. Get today!

Miss McVey Is Bride of R. R. Evans

At 4 p. m., Saturday, September 26, the wedding of Miss Wilma Anita McVey, daughter of the Rev. and Mrs. William J. McVey of 195 Tremper avenue, to Richard Rice Evans, son of Mrs. E. Montrose Evans of Berlin, Mass., and the late Mr. Evans, took place at the First Presbyterian Church. The ceremony was performed by the bride's father.

The church was decorated with fall garden flowers and evergreens with gladioli predominating. Miss Edna Merrihew, church organist, gave a recital before the ceremony which included Fletcher's "Fountain Reverie," Schubert's "Serenade" and "Ave Maria." She also played the traditional wedding marches and accompanied the soloist, Miss Joyce Burhans, who sang "I Love Thee" by Edvard Grieg and "Calm as the Night" by Carl Bohm.

The bride was given in marriage by her uncle, Robert G. McVey of Orange, N. J. She wore an ivory Dutchess satin gown styled on basque lines with a flowing train. Her skirt was caught with lover's knots filled with orange blossoms. She wore a full length veil of French illusion maline with lace tiara. The bride's bouquet was a cascade arrangement of two white orchids with white rosebuds, swansonia and maiden hair fern.

Miss Mary Elizabeth Fillius of Bronxville, a classmate of the bride at Smith College, was maid of honor. Her gown was a grey-blue crepe draped pencil model and she wore a burgundy velvet hat. Her bouquet was of chrysanthemums in russet hues to match the gowns of the junior bridesmaids. Twin sisters, the Misses June and Dolores Jordan of Morristown, N. J., attended their cousin as junior bridesmaids. They were gowned in rose beige grosgrain taffeta, basque style, and wore ribbons with streamers of grey-blue velvet in their hair. They carried bouquets of talisman roses and blue ageratum. Miss Lorraine Jordan, of Morristown, N. J., cousin of the bride, was flower girl. She wore a white georgette crepe gown and carried a basket filled with rose petals. The 15 honorary attendants to the bride were the Misses Charlotte Copper, Ruth Alward, Doris Riseley, LeVonne Mustaparta, Donna Mae Mustaparta, Marilyn Caunitz, Ruth Shay, Shirley Hornbeck, Marjorie Hill, Dorothea Seward, Mary Jane Lewis, Sally Oaks, Beatrice Di Fiore, Inez McClements, Marjorie Dunham. They wore gowns of pastel colors.

David A. Mittell, of Wellesley, Mass., a classmate of the bridegroom at Harvard, was best man. Ushers were the bride's brother, William J. McVey, Jr., who is attending Union College, Howard C. Van Keuren, Victor H. Boogdanian, and C. Arthur Wyatt all students at Albany Medical College.

Mrs. McVey wore a soldier blue crepe gown made basque style, and a corsage of white orchids. The bridegroom's mother, Mrs. Evans, wore a triple sheer dusty rose crepe gown with a corsage of red rosebuds.

A reception was held immeditely following the ceremony in the church parlors where the wedding party received about 350 guests. Those who assisted in pouring were Mrs. Raymond H. Rignall, Mrs. Henry Millonig, Jr., Mrs. Henry C. Page, Mrs. Harry C. Kapreilian, Mrs. Edward H. Rick, Mrs. Harry P. Van Wagenen of Kingston and Miss Florence A. Williams of Moore's Mills.

The bride is a graduate of Poughkeepsie High School and Smith College where she was elected to Phi Beta Kappa and Sigma Xi in her senior year. She is now a member of the third year class at Albany Medical College.

Mr. Evans was graduated from Phillips Exeter Academy, Harvard University and is completing his fourth year at Albany Medical College where he is a member of the Nu Sigma Nu fraternity. He is a second lieutenant in the Medical Administrative Reserve Corps of the United States Army.

Mr. and Mrs. Evans will be at home after October 5, at 286 State street, Albany.

Card Parties

Progressive Pinochle Party

A progressive pinochle party will be held at the home of Mrs. William Beadle, 139 Elmendorf street, Tuesday evening, September 29, for the benefit of Sons and Daughters of Liberty.

Junior Married Women's Club

Reservations may still be made at the Y. W. C. A. or with Mrs. John Kelly, 2425-M, for the Junior Married Women's Club card party tomorrow evening. The card party will be held at the home of Mrs. V. B. Babcock, 75 Florence street and will start at 8 p. m.

The Department of Commerce advocates informative advertising by American industry and business in aid of the war effort.

BE "THE TALK OF THE TOWN" WITH A BEAUTIFYING
ALYCE PERMANENT
$2 up
Including Shampoo, Set and Trim. All work by Expert Operators.
ALYCE BEAUTY SALON
7 HARWICH ST. PHONE 4023-W for APPOINTMENT
OPEN EVENINGS BY APPOINTMENT.

Bride's Father Performs Ceremony

Pennington Photo

MRS. RICHARD RICE EVANS

Miss Wilma Anita McVey and Richard Rice Evans were united in marriage Saturday afternoon, September 26, at 4 o'clock. The ceremony was performed by the Rev. William J. McVey, the bride's father, at the First Presbyterian Church here.

Coutant-Morello

New Paltz, Sept. 28—Miss Beatrice Morello, daughter of Mr. and Mrs. Joseph Morello of the Creek road, Poughkeepsie, became the bride of Harold E. Coutant, Jr., son of Mr. and Mrs. Harold Coutant of the Manchester road, Poughkeepsie, in St. Peter's Church, Saturday morning, September 26. A nuptial Mass at 9:30 o'clock was offered by the Rt. Rev. Monsignor Stephen P. Connelly.

The bride was given in marriage by her father and was attended by her sister-in-law, Mrs. Joseph Morello, as matron of honor. Mr. Morello was best man. Ushers were Donald Coutant, brother of the bridegroom, and Howard Cramer of Poughkeepsie.

There was a wedding breakfast at the Nelson House, after which the couple left for a wedding trip. Upon their return they will reside at Creek road.

Miss Morello attended Arlington High School and Poughkeepsie Business Institute. Mr. Coutant, also an Arlington High School alumnus, is employed at the I. B. M. plant. He is a grandson of Morgan Coutant of New Paltz and a nephew of Mrs. Lloyd Smith and Mrs. Merton Depew, also of New Paltz.

Curtis-Gregory

Miss Dolores K. Gregory, daughter of Mr. and Mrs. John Gregory of 421 Abeel street, and C. Robert Curtis, son of Mrs. Elga Curtis of 112 West Pierpont street, were united in marriage, Sunday, September 20, at 2 p. m. The Rev. Father Othmer performed the ceremony at the Holy Name Rectory. The couple was attended by Miss Louise M. Gregory, sister of the bride, and Arthur Short.

A reception was held for the immediate families and friends. The couple will reside in Albany, where the bridegroom is employed.

Carboy-Hallion

Saugerties, Sept. 28—The wedding of Miss Rita A. Hallion, daughter of Mr. and Mrs. James Hallion of Veteran, this town, and Private George H. Carboy of Pompton Lakes, N. J., took place at St. Mary's Church, Pompton Lakes, September 20, at 3 o'clock. The attendants were Miss Katherine Hallion, a sister of the bride, and Albert Carboy, a brother of the bridegroom. After a short wedding trip, the bridegroom will study aviation mechanics at Roosevelt Field.

Celebrate 55th Anniversary

Freeman Photo

MR. AND MRS. JAMES D. FINE

Mr. and Mrs. James D. Fine of Cottekill celebrated their 55th wedding anniversary Sunday, September 27. They were married at Stone Ridge September 27, 1887, and have been lifelong residents of Cottekill.

The celebration was held at the Beach home. Those present were Mr. and Mrs. Oscar H. Beach, Mary, Edna and Oscar Beach, Jr., and Mr. and Mrs. Sherman H. Wilson. Mr. and Mrs. Fine received many gifts and flowers and congratulations from their friends.

Good Taste Today

By Emily Post

(Author of "Etiquette," "The Personality of a House," "The Blue Book of Social Usage," etc.)

A southern lady takes issue with me on the subject of my disapproval of "yes ma'am" and "no ma'am." "A child," she tells me, "can be counted on to say, "yes ma'am" whereas "Yes, Mrs. Van Rensslayer," "No, Mrs. Van Rensslayer" is certainly too much of a mouthful for any young child to manage."

In answer to this letter I want to say that "disapproval" is not the right word. On the contrary I whole-heartedly agree that the going out of fashion of "yes ma'am" and the impossibility of knowing—as well as repeating every lady's name—has resulted in a decided loss to the courtesy of the greater part of our country. And yet I have to report the truth—which is that in the East, while "sir" is as much in use as ever it was, "yes ma'am" is completely unknown to social usage.

And yet the serious acceptance of "ma'am" or other equivalent would fill a very real need.

Wedding Dresses to be Used Afterward

Dear Mrs. Post: (a) Of all wedding dress materials, which do you consider most practical for use afterward? (b) Can a plain long-sleeved satin with a slight train which can easily be cut off, be used after the wedding day just as it is?

Answer: (a) Crepe de Chine or, in a hot climate, organdie. (b) A year ago satin would have been quite all right, but now in wartime I doubt that a satin dress even if dyed would be very useful.

Buttering Bread

Dear Mrs. Post: Will you settle a controversy about buttering a piece of bread? I think a piece of bread or roll should be broken off, but left on the plate to be buttered. Holding it in mid-air has always seemed awkward to me, but some of my younger friends think not. Which way is really correct?

Answer: Hold it against the rim of your plate or a few inches above the plate. You should not hold it shoulder-high, nor should you let it lie flat on the plate—unless you are spreading it for someone else and therefore trying to avoid holding it in your fingers.

Wedding Rings

Dear Mrs. Post: (1) Is a man's wedding-ring hand the left too? (2) Does he always wear it on the third finger?

Answer: (1) Yes. (2) Although many men wear the ring on the third finger those of fastidious taste usually prefer to wear it on the little finger.

A beautifully set table is the mark of a successful well-informed hostess. Find out just how to set your table beautifully, by reading Mrs. Post's booklet, "The Etiquette of Table Setting." Send for it, enclosing ten cents, in coin and a three-cent stamp to cover postage and handling. Address Mrs. Post care of Kingston Daily Freeman, Box 75, Station O, New York, N. Y.

(Released by The Bell Syndicate, Inc.)

Methodist Group Holds Conference At Grand Gorge

A meeting of Methodist ministers and laymen combining the Kingston District Conference and district Woman's Society of Christian Service convened at Grand Gorge on Friday. Bishop Francis J. McConnell of the New York area addressed the conference on the situation confronting the church because of the war. He stressed the need for the presenting of Christian ideas as a basis for a new world order.

A report on the National Council of Conference Laymen held in Chicago in July was given by Alvah D. Rowell, Delhi, lay leader of New York Conference. Mr. Rowell was presented by Dr. Julian I. Gifford, district lay leader.

Other speakers on the program included Dr. Brown of Richmondville, former missionary to China; the Rev. W. V. Dickinson, who spoke on plans for evangelism; the Rev. R. M. Houston, who presented the case for the support of retired ministers, and Dr. G. A. MacDonald, superintendent of Newburgh district.

The projected district youth conference was announced by the Rev. R. S. Strivings and the Rev. Alfred Coons, district missionary secretary, spoke briefly on missionary promotion in the churches.

The Rev. Stanley Jones of Arkville and the Rev. Laurence Starr of Earlton were recommended for ordination as deacons.

At a separate session held in the forenoon the Woman's Society heard reports on the work of their organization by the district officers.

Officers for the coming year are: Mrs. George Shultis, Kingston, president; Mrs. A. J. Cunningham, Greenville, vice president; Mrs. E. E. Luce, Delhi, corresponding secretary; Mrs. James Monroe, Delhi, recording secretary; Mrs. M. B. Cranston, Kingston, treasurer; vice president of missions, Mrs. Blanche M. Burdic, Stamford.

Musical selections were given by the Drew University Quartet, and Mrs. Stanton Harper, organist of the Grand Gorge Church.

About 300 persons representing all parts of the district were present. The Rev. Arthur G. Carroll, D. D., superintendent of the district, presided over the sessions of the conference.

Rummage Sale

The Ladies' Aid Society of the Church of the Comforter will hold a rummage sale at 338 Broadway, opposite Staples street, Wednesday, Thursday and Friday of this week.

Junior Miss Jumper

Marian Martin

Here's a "sure-to-succeed" style for campus—Pattern 9214 by Marian Martin. Front skirt gathers and optional pockets and tabs are smart. The blouse has two necklines and a choice of sleeve lengths.

Pattern 9214 may be ordered only in junior miss sizes 11, 13, 15 and 17. Size 13, jumper, requires 3⅛ yards 35 inch curduroy and blouse, 1⅝ yards 39 inch contrast.

Send SIXTEEN CENTS for this Marian Martin Pattern. Write plainly SIZE, NAME, ADDRESS and STYLE NUMBER.

Save for Victory—with our helpful new Fall and Winter Pattern Book! It's the best guide to home sewing, with smart, easy-to-sew, thrifty designs for work, play, school. Pattern Book is ten cents.

Send your order to The Kingston Daily Freeman, Pattern Department, 232 W. 18th street, New York, N. Y.

CUTE BUNNY MOTIFS ARE QUICK TO DO

7404

by Alice Brooks

What goes on here? These bunnies have taken over the nursery! And you'll love embroidering them on all sorts of nursery linens for they're quick to do. Pattern 7404 contains a transfer pattern of 20 motifs ranging from 3½ x 20½ to 1½ x 2 inches; illustrations of stitches; color schemes.

To obtain this pattern send ELEVEN CENTS to The Kingston Daily Freeman, Household Arts Dept., 259 W. 14th Street, New York, N. Y. Write plainly name, address and pattern number.

Suppers-Food Sales

Chicken and Biscuit Supper

A chicken and biscuit supper will be served by Clinton Chapter No. 445, O. E. S., in the Masonic Temple dining room, Wednesday evening, September 30. Serving will begin at 5:30 o'clock and continue until all are served. The public is invited to attend. Tickets may be secured from any officer of the chapter or at the door.

IF YOUR NOSE FILLS UP TONIGHT
Do this—Try 3-purpose Va-tro-nol. It (1) shrinks swollen membranes, (2) soothes irritation, (3) relieves transient nasal congestion . . . And brings greater breathing comfort. You'll like it. Follow directions in folder. VICKS VA-TRO-NOL

Daily Menus

By MRS. ALEXANDER GEORGE

Leftovers Glamorized

Spices tend to darken tomato juice when it is canned so it is advisable to can the juice with only salt as the seasoning. Spices and other seasonings can be added when the juice is served.

Tomato juice should be canned or jarred full to overflowing. Get busy and put up some juice for winter use. Tomatos are abundant, inexpensive and nutritious.

Meatless Dinner
(Serving 2 or 3)
(Featuring Leftovers)

Squash Delmonico (Meatless)
Buttered Beets
Enriched White Bread
Peach Jam
High "C" Salad
Grapes Molasses Nut Cookies
Coffee Milk

Squash Delmonico
(Meat Substitute)

3 cups mashed cooked Hubbard squash
½ teaspoon salt
¼ teaspoon paprika
1 egg, beaten (or 2 yolks)
1 cup cooked peas
2 tablespoons butter
¼ teaspoon nutmeg

Mix ingredients and pour into buttered baking dish (shallow one takes less baking time) and bake 20 minutes in moderate oven.

High 'C' Salad
(Plenty of Vitamin C)

1 cup shredded or chopped red cabbage
1 cup chopped white cabbage
1 cup diced apples (unpeeled)
1 tablespoon lemon juice
½ cup cubed or sliced oranges
¼ cup French dressing
⅛ teaspoon salt
⅛ teaspoon paprika
⅛ teaspoon celery seed

Chill vegetables and fruits. Combine with rest of ingredients and serve in a chilled bowl. Garnish with grated raw carrots

Grated lemon peel contains oil which give a characteristic dainty flavoring to desserts, sauces, cakes and cookies. Wash the lamon and grate only the yellow rind—the white part underneath should not be used. Grated lemon rind is also refreshing in chilled beverages.

Thierer-Daly

Mr. and Mrs. Daniel I. Daly of Bergenfield, N. J., have announced the marriage of their daughter, Mary Ethel Joan, to William Joseph Thierer, on Saturday in St. John the Evangelist Church in Bergenfield. The bride's mother is the former Miss Ethel Buchanan, daughter of Mrs. James Buchanan, of West Chestnut street.

Club Notices

Kingston Hospital Auxiliary

The first regular meeting of the fall season for the Kingston Hospital Auxiliary will be held Tuesday afternoon, September 29, at 2:30 p. m. in the Nurses' Home. The nominating committee will present its slate of officers and election will be held. All members are requested to be present. Following adjournment, a social hour will be enjoyed.

FOLKS SURE GO FOR THIS RICH, CHOCOLATY PUDDING
MY-T-FINE CHOCOLATE FLAVOR DESSERT
EASY RECIPE: For delicious chocolate pudding, mix the contents of one package of My-T-Fine Chocolate Dessert with 2 cups of milk. Cook over low heat, stirring constantly, until pudding thickens. Chill, serve plain or with cream. Other easy recipes on package.
4 OTHER DELICIOUS MY-T-FINE DESSERTS
LEMON PIE FILLING · VANILLA BUTTERSCOTCH · NUT CHOCOLATE

THEY'RE THE SWELLEST TASTING GRAHAMS EVER!
MY FAVORITE, TOO! I KNOW I CAN DEPEND ON NABISCO GRAHAM'S QUALITY AND FRESHNESS!
NABISCO GRAHAM CRACKERS ONE POUND
Nabisco Grahams are an easily-digested, wholesome food . . . the kind youngsters need! The outstanding goodness that makes them famous is typical of all crackers and cookies identified by the red Nabisco seal. Look for it when you buy!
Baked by NABISCO • NATIONAL BISCUIT COMPANY

FOUR POINTS IN FAVOR OF
ELASTICIZED PUMPS BY Enna Jettick
OTHER STYLES $5 TO $6.50
Sweetie $6
Mac $5.50
Sibley $6
Elasticizing makes them fit with glove-sleek beauty.
Elasticizing adapts them to many feet which couldn't wear pumps before.
Elasticizing gives these already-comfortable pumps an added ease.
Elasticized styles have a dainty appearance that is very flattering to feet of all sizes.
America's Smartest Walking Shoes Go Places Comfortably
A. HYMES—325 WALL ST.

Classified Ads

Phone Your "Want" Ads to 2200

OFFICE OPEN DAILY 8 A. M. to 5:00 P. M. EXCEPTING SATURDAY
8 A. M. to 2:00 P. M.
Want Ads Accepted Until
1 o'clock Each Day
Excepting Saturday at 11 o'clock
Phone 2200 Ask For Want Ad Taker.

CLASSIFIED ADVERTISING RATE
Classified advertisements are inserted at the rate of two cents a word, with a minimum charge for 15 words: after the third consecutive insertion half price is charged.

Words	1 day	2d'ys	3 d'ys	4 d'ys	6 d'ys
To 15	$ .30	$ .60	$ .90	$1.05	$1.35
16	.32	.64	.96	1.12	1.44
17	.34	.68	1.02	1.19	1.53
18	.36	.72	1.08	1.26	1.62
19	.38	.76	1.14	1.36	1.71
20	.40	.80	1.20	1.40	1.90

From this table it will be easy to figure the exact cost of the advertisement you wish.
Rates quoted above are for consecutive insertions.

The Publisher reserves the right to edit or reject any classified advertising copy.
Errors in advertisements should be reported immediately. The Kingston Daily Freeman will not be responsible for more than one incorrect insertion.

REPLIES

The following replies to classified advertisements published in The Daily Freeman are now at The Freeman Offices:

Uptown

AB, B, BR, CD, DL, Lady, RF, RI, RM

ARTICLES FOR SALE

A BANKRUPT STOCK—paint; regularly $2.59, special for this month, $1.40 Kingston Used Furniture Co., 75 Crown.

A BROADLOOM 9'x12' all wool rug, $39.95; special Wetproof crib mattress, $6.95. Ed Gregory's, 656 Broadway.

A SCHILLING maple four-post single bed, coil spring and mattress; maple dresser; occasional end and coffee table; 27"x54" Wilton scatter rugs; hall tree and porch glider. 253 Washington avenue.

A WINCHESTER 30-30; Remington 12-gauge pump; 35 calibre Remington; Winchester 12 and 16-gauge pumps; 300 Savage; many others. Schwartz's, 70 North Front.

BARBER CHAIR — hydraulic, $10. Phone 1547-R.

BATHINETTE — Wakefield carriage, play pen, bassinet, good condition; $20 for lot. Mrs. C. Hull, Cutler Hill, Eddyville.

BOOKCASE—mahogany, was $49.50 now $9; solid mahogany table, $4; drop-leaf porcelain table, two chairs, $6.50; Electrolux refrigerator, like new, $95. Phone 1913-J-1.

BOWLING BALLS (2)—one 15 lbs., one 16 lbs. Phone 2375-M after 5 o'clock.

BOY'S CLOTHING—(size 12-14), two overcoats, raincoat, leather coat, suede jacket, sport coat and other things; all for $10. 19 Van Deusen street. Phone 3191.

CARLOAD SHIPMENT—of rock wool; bag covers, 18 sq. ft., 85c. Montgomery Ward.

CARLOAD SHIPMENT—of storm windows and storm doors; will pay dividends in fuel saved; $1.54 up. Montgomery Ward.

CHRIS CRAFT CRUISER — nearly new; sleeps four; a bargain. Ben Rhymer, phone 1001.

COPPER BOILER—40-gallon capacity. 58 St. James street.

DINING-ROOM and bedroom suites, American walnut, practically new; good buy. Inquire 100 McEntee street.

DINING-ROOM SUITE—chairs, bedding, complete beds, kerosene heater, dishes, antiques. Phone 2901-J, or call any time 312 Main street.

DINING-ROOM SUITE—child's small roll top desk and chair; day bed; davenport table. 26 Maiden Lane. Phone 1847-W. Call evenings.

ELECTRIC MOTORS — compressors, pumps, bought, sold, repaired. P. J. Gallagher, 55 Ferry street. Phone 3817.

ELECTRIC REFRIGERATOR — excellent condition; also miscellaneous household furnishings. Call 312 Main street or phone 2901-J until noon Wednesday.

ELECTRIC WASHER — electric refrigerator, gas range. 163 Tremper avenue. Call after 5.

FELT MATTRESSES—one pair, 39", good condition. 753 Broadway, Apartment 4.

GAS RANGE — two-purpose. Phone 2228-M.

GENERAL ELECTRIC REFRIGERATOR—large, 10 ft., with double door, like new. Phone 75-R-1, or see Arthur Harder, Hurley, N. Y.

GENUINE ROSEWOOD spinet writing desk. E. Winter's Sons, 326 Wall street.

HOOSIER KITCHEN CABINET—$10; ice box, porcelain lined, $5. 108 Lucas avenue.

ICE—ICE CUBES, COOLERATORS, air conditioned refrigerators. 24 hours a day. BRIDGE SERVICE. Binnewater Lake Ice Company. Phone 237.

IDEAL HOUSE PAINT — $1.49 gal. Shapiro's, 63 North Front street.

IRON FIREMAN—Anthracite stokers; a few left. Robert Hawksley, 356 Albany avenue. Phone 3742.

LADY'S WINTER COAT—black cloth, interlined, brown squirrel trim, size 38; sacrifice. Phone 3062.

LIVING-ROOM SUITE — Brocatelle, only one week old, at wholesale; also one sofa. 571 Broadway.

LIVING-ROOM SUITE—tapestry; reasonable. 18 Reynolds street.

MOTOR BOAT—as is, $150. Ben Rhymer Auto Body Shop, 421 Albany avenue.

MOTOR BOAT—new condition, 18 ft. Dunphy, 50 h. p.; Blue Jacket engine, 35 m.p.h.; price $400. Neil Keyser. Phone Kingston 706-J-1.

MOWING MACHINE—for one horse, practically new; reasonable. S. Chase, West Hurley. Phone 45-J-2.

NATIONAL CASH REGISTER—rings 5c to $1.95. Apply after 7, 98 Clinton avenue.

PARLOR STOVE—large base burner, for wood or coal; also two portable oil stoves. R. A. Young, Lake Katrine, N. Y.

PHILCO RADIO—10-tube, and victrola combination, good condition; reasonable. Phone 141-R-1.

REPAIR YOUR McCormick-Deering tractors and farm machinery with genuine I.H.C. parts. I have a large stock on hand. Harrison S. Forde, Headquarters McCormick-Deering Tractors and Farm Machinery, Hurley.

ROOFING—and shingles of all types on hand, $1.05; roll up. Montgomery Ward.

RUG—9'x12'; combination range, coal and gas, hot water front; business coupe, practically four new tires; piano; Philco radio. 61 Downs street.

SAND — stone, cinders. A. Vogel Trucking Company. Phone 125.

SAND—good, clean, screened sand; quick loading bin; no waiting. Island Dock, Inc. Phone 1960.

SEVERAL PIPE—and pipeless heaters for replacement jobs; 18"-20"-22" sizes; $66 up. Montgomery Ward.

STOKERS—with ash removal; no priority needed; no more available when these are gone. Montgomery Ward.

STORE KELVINATOR — in perfect condition; a bargain for quick cash sale. Phone 1157.

STRUCTURAL STEEL BEAMS—channels, angles, rails, pipe, sluices. B. Millens and Sons.

TILE BOARD—carried on hand with all accessories; installed if required. Montgomery Ward.

Classified Ads

ARTICLES FOR SALE

TYPEWRITERS REPAIRED—cleaned, adjusted; rates reasonable. Called for and delivered. Phone 4570. 159 Washington avenue.

WE HAVE just acquired approximately 240 photographic magazines in excellent condition. Wiltwyck Book Shop, 253 Wall street. Phone 1683-M.

AUCTIONS

ALL HOUSEHOLD FURNITURE—and antiques of the late Elizabeth Brodhead at Hurley, N. Y., October 3rd, at 1 p. m. Rain or shine.

BUSINESS EQUIPMENT

TYPEWRITERS — adding machines. Mimeographs. Repairs, rentals, supplies. O'Reilly's, 530 Broadway. Phone 1509.

FRUITS AND VEGETABLES

APPLES—reasonable; bring containers. Newcombe Estate, Manor Lake.

FURNITURE

A BIG VARIETY of used furniture; new sample pieces. Kingston Used Furniture Co., 75 Crown street.

COAL RANGES—large selection; felt base rugs; floor coverings; bedding; stove parts; also buy stoves, furniture. Chelsea Furniture, 16 Hasbrouck avenue, Downtown.

USED CARS FOR SALE

1939 BUICK—four-door sedan, A-1 condition. Inquire 19 West Union street.

1937 CADILLAC—good condition, six good tires; bargain for cash. Ben Levey, 525 Broadway.

CHEVROLET COACH—'34, good condition, $70. Phone 881-W after 6 p. m.

1933 FORD ROADSTER—good running condition. 54 Ten Broeck avenue.

LIVE STOCK

FIRST CALF—Holstein, Guernsey and Aryshire heifers. Edward Davenport, Accord, N. Y.

GRADE GUERNSEY BULL—two years old; one Dorsett ram; also four spring rams. J. W. Allen, Route 2, Box 301, Kingston. Phone 32-M-1.

PETS

BOSTON BULL TERRIER pups (toy); nice pet for children; registered. 29 Brewster street.

COLLIES — Cocker Spaniels, Great Danes; pedigreed; all ages and colors; inoculated; reasonable. Tokalon Kennels, Woodstock Road, West Hurley. Phone Kingston 348-J-1.

ESKIMO PUPPY—male; cheap. Phone 1001.

Poultry and Supplies For Sale

POULTRY WANTED — immediately; top prices paid. Farmers' Live Poultry Market, 207 Washington street, Newburgh, N. Y.

PULLETS (150)—May chicks. Handel, inquire Christiana Gas Station, Accord, N. Y., Route 1.

APARTMENTS TO LET

APARTMENT—two rooms; heat and hot water furnished; all improvements. Phone 81.

APARTMENT — three large rooms, bath, lower floor, several closets; garage; heat, hot water furnished; spacious surroundings; adults; no pets. Phone 3113-W.

APARTMENT—three rooms, $15 per month, at 298 Clinton avenue; adults.

APARTMENT—four rooms, bath, heat, electric refrigeration; garage; adults only; five minutes from Uptown Post Office; in attractive residential section. Phone 1996.

APARTMENT—five rooms and bath; river view; adults; Port Ewen. Phone 3458-J.

APARTMENT — three rooms, very modern; adults; 18 Pearl street. Inquire 41 Downs street. Phone 1063.

APARTMENT—two rooms and bath. Phone 75-R-1.

APARTMENTS—two rooms, $6 month; also five rooms, all improvements, reasonable rent. 42 Ravine street.

APARTMENT—four rooms, private bath, newly decorated, heat, hot water, and garage. 54 Linderman avenue.

APARTMENT—five rooms, bath, all improvements; garage; from October 15th. 86 Elmendorf street, corner Tremper avenue.

APARTMENT—four rooms, improvements, completely redecorated. Inquire 71 Garden street after 6 p. m.

APARTMENT—five rooms, all improvements. 112 Tremper avenue. Phone 1422-W.

FIVE MODERN large rooms on Hone street, all improvements except heat. Inquire 100 McEntee street.

FOUR AND FIVE rooms; uptown section; rent reasonable. Phone 1088.

MODERN — five-room heated apartment, with garage; adults. 390 Albany avenue.

MODERN APARTMENT—six rooms, heat and hot water. Inquire 596 Broadway, top floor.

MODERN APARTMENTS (2) — two and three rooms each, all modern improvements. Phone 1201.

ONE OR MORE rooms; furnished or unfurnished; reasonable rent. Phone 1117.

FLATS TO LET

FLAT—five rooms and bath, all improvements except heat; $20. Phone 229-J-2. 349 Broadway.

FLAT — five rooms, improvements. Phone 1614.

FLAT—four rooms; 155 Prospect street. Phone 1847-R.

FURNISHED APARTMENTS

BEAUTIFULLY FURNISHED APARTMENT—two large rooms and bath. Phone 2163 after 6 p. m.

LARGE FRONT ROOM—also two or three-room apartment, all improvements, gas range, heat; centrally located. 23 Van Gaasbeck street. Phone 1036-M.

ONE, TWO—or three rooms, furnished or unfurnished, private shower, heat and hot water, Frigidaire. 111 Green street. Phone 4391-R.

TWO LARGE ROOMS—light housekeeping; adults only. Call after 5:30, 54 West Chester street.

FURNISHED ROOMS

A LARGE ROOM—next to bath, private family; garage if desired; block to city bus line; centrally located. 94 Highland avenue. Phone 3548-R.

A PLEASANT ROOM—in a private family. 30 Fair street. Phone 3335-M.

BEAUTIFUL TWO ROOMS — furnished, all improvements; reasonable. 196 Henry street. Phone 3008-W.

FURNISHED ROOMS — in private home. 113 Fair street.

FURNISHED ROOM—constant hot water, and garage, at 61 Downs street.

LARGE FRONT ROOM—first floor, with or without light housekeeping. 152 St. James street.

LARGE FRONT ROOM—with private bath, two double beds; suitable for three or four business girls; breakfasts if desired. 8 Pearl. Phone 3398.

ROOM—and board. 186 Pine street. Phone 4115.

Quickies

"Remember the pocketbook I lost, Sheriff? — Well, I found it with a Freeman Want Ad!"

Classified Ads

GARAGES TO LET

GARAGE—in central section of city; available now. 94 Highland avenue. Phone 3548-R.

HOUSES TO LET

AVAILABLE NOW—six rooms, all improvements; garage; $28; 118 Boulevard. Shatemuck Realty Co. Phone 1996.

COTTAGE—at 72 Summer street. Inquire at 90 Hoffman street after 10 a. m.

COTTAGES — bath, gas, electricity, chimney, furnished or unfurnished; $15 month. Schoentag Cottage Colony, 9-W, Saugerties.

½ DOUBLE HOUSE—and garage; available October 1st. Inquire at 163 Bruyn avenue. Phone 2594.

½ DOUBLE HOUSE—six rooms; first-class condition. Inquire 405 Albany avenue.

HOUSE—four rooms, at Connelly (South Rondout). John A. Fischer, Abeel street. Phone 1379.

HURLEY—seven rooms, steam heat, modern improvements, on bus line. 131 Albany avenue. Phone 1869.

MODERN BUNGALOWS—three rooms, all improvements; cheap rent. A. Feinberg, Kerhonkson, N. Y.

MODERN HOUSE—190 North Manor avenue, G.E. oil burner; available Oct. 15th; rents $60. Stuyvesant Motors.

NEW HOUSE—seven rooms, all modern improvements; ideal location. Phone 2825.

OFFICES & STORES TO LET

MODERN STORES—366 Broadway, 291 Wall, 280 Fair streets, offices Wall street and Fair street. Phone 531.

WANTED TO RENT

FARM—with one or more chicken coops and barn, near Kingston. Box KRK, Downtown Freeman.

SIX ROOMS—bath; house, apartment or half house below Staples street. Phone 1665-M, mornings.

REAL ESTATE FOR SALE

A BUILDING LOT—50'x100'; corner of Kingston street and Second avenue; reasonable. Phone 2869-W.

ATTRACTIVE LIST of city, suburban and farm properties; also H.O.L.C. properties. James E. Snead, 42 Main street.

EQUIPPED CHICKEN FARM—four miles out, capacity 700; orchard; seven-room house, all improvements; $5000, terms. SHATEMUCK REALTY CO., 286 Wall street.

FIVE ROOMS—and bath, hot water heat; garage; $2750, terms. 18 acres; eight rooms, all improvements; barn; garage; poultry houses. Ulster Realty Agency, Albany avenue.

HOUSE—six rooms, bath, enclosed sunporch, hot water heat; garage; acreage. Phone 275-J-2.

NEW HOME—seven rooms, all modern improvements; must be sold; valuable location. Phone 2825.

NEW HOUSE—at 98 Stephan street, five rooms; garage; fireplaces; automatic heat. Phone 4184-J.

PORT EWEN—$700 cash buys nine-room house, improvements; two-car garage; balance $1500, payable $15 monthly. Write Box SC, Downtown Freeman.

WHY BUY a used home for the price of new? I have one new five-room bungalow, oil heat, for $26.16 monthly. Inquire 66 Merritt avenue.

REAL ESTATE WANTED

FARMS—acreage, city or country homes; cheap for cash; state price. Box 95, Hurley.

WANTED TO BUY

ANTIQUE FURNITURE wanted; will pay honest price; kerosene lamps, also carriage lamps, picture frames, old clocks, old dolls, music boxes, buttons, old glassware. Store, 55 North Front street. Phone 3966 after 6.

ATTENTION! Uncle Sam needs your old cars and scraps for victory. Bring to 41 Cedar street. Phone 2942.

BEST PRICES PAID—for men's used clothes, shoes, hats. N. Levine, 41 North Front street. Phone mornings and evnings, 288.

B-FLAT CORNET—or trumpet, in good condition. Francis Danahy, 38 Fairmont avenue.

BICYCLES WANTED—men's clothing, tools, jewelry, guns, binoculars. Phone 1416-W, Schwartz's, 70 North Front street.

BOY'S BICYCLE—Wm. Bowne, 62 Summer street.

CASH DIAMONDS — watches, gold, silver, tools, old coins, buttons, pictures, china, figures, antiques, vases. Barnett, 67 North Front.

COMBINATION RANGE — (enamel); must be reasonable and in good condition. Box CJ, Uptown Freeman.

CONTENTS—of homes bought; also china, glassware and tools. V. Pidone, 112 North Front street. Phone 2976.

HIGHEST PRICES PAID—coal ranges and oak heaters. Chelsea Furniture. Phone 4141-J.

ICE BOX—small, white porcelain, also white enamel electric washing machine. Must be in good condition and cheap for cash. Write stating price to PRP, Downtown Freeman.

WE BUY coal stoves, living-room, kitchen, etc.; must be in good condition. Phone 460.

Classified Ads

EMPLOYMENT

HELP WANTED—FEMALE

A WOMAN—to do housework by the day. Apply after 6 p. m. at 67 O'Neil street.

CHRISTMAS CARDS—with sender's name—low as 50 for $1. Sensational money-maker. Gorgeous new "Prize" 21-card box sells $1—you make 50c. 11 popular super-value assortments. Experience unnecessary. Samples on approval. Chilton Greetings, 147 Essex, Dept. 911, Boston, Mass.

CIGAR MAKERS—rollers and bunch makers. G. W. Van Slyke & Horton, Inc., 25 Dederick street.

CLERK—in houseware's department. Craft's Market. Ask for E. M. Clark.

EXPERIENCED PRESSERS — accustomed to using steam iron; also operators on Singer power machines. Kingston Dress Manufacturing, 107 Greenkill avenue.

EXPERIENCED SALESLADY — for coat and dress shop to assist manager in Schenectady, N. Y.; steady; good salary; chance for advancement. Box LDY, Downtown Freeman.

EXPERIENCED SLEEVERS, HEMMERS AND SINGLE NEEDLE AND DOUBLE NEEDLE OPERATORS. FULLER'S SHIRT FACTORY, PINE GROVE AVENUE.

EXPERIENCED WAITRESS — arm service. Apply in person at McCabe's Restaurant, between 7 and 9 evenings.

GIRL—for general housework; no cooking; sleep in; good salary. Phone 4528-M for details.

GIRL—for general housework; small family; sleep out. Phone 4497.

GIRL—or woman to help with trays. Phone 2500.

GIRL—or woman to care for baby, five days week. 58 Meadow street, first floor left. Inquire after 5.

HAIRDRESSER—all around operator. 296 Wall street or phone 2633.

OPERATORS—experienced on single needle and double needle machines for defense work; steady work; good pay; day or night shift available; also accept learners. Apply all day, Kingsley Fashions, 38 Broadway.

PANTRY WOMAN—Apply at The Huntington, 23 Pearl street.

SELL EXCLUSIVE 50 for $1, 16 for $1 etching, 25 for $1 personal Christmas cards—free samples. Boxes 33 1-3c. Odd cards 2½c. Cards for boys in service. Special offer. New England Art, North Abington, 933, Mass.

WE PAY YOU $25 for selling 50 $1 boxes; 50 beautiful assorted name imprinted Christmas cards sell $1—your profit 50c; free samples. Cheerful Card Co., 28BC, White Plains, N. Y.

WOMAN—to work in diet kitchen. Apply in person, Kingston Hospital.

YOUNG LADY—to work in store; $13 weekly. Box Lady, Uptown Freeman.

Help Wanted—Male

ACTIVE MAN—over 45, small capital, to operate Sunoco Service Station, Foxhall avenue, Kingston. Phone 3180.

AUTOMOBILE MECHANIC — experienced. Stuyvesant Motors.

CARETAKER—for a camp, nearby Kingston; good position. Phone 142-W-1.

HANDY MAN—to work in furniture store and drive truck. Baker's Furniture Store, 35 North Front street.

JANITOR—elderly couple. Apply to Isaac Farber, 156 Hunter street. Phone 2376.

MEN (10)—to help with farm work, sweet corn, harvest, etc. Phone Kingston 2431.

MEN—to husk corn. Waters, Oliver Farm. Phone 576-R-2.

YOUNG MAN—to clean up alleys and set pins; guaranteed salary. Phone 2948 or 3725.

YOUNG MAN — to help plumber; steady. Julius Rudolph, Box 221, Albany avenue extension. Phone 1464.

INSTRUCTION

THE MORAN SCHOOL OF BUSINESS—Burgevin Building, corner Fair and Main. Fall Term—Enter now! Phone 178. Employment Service.

Board for Convalescents

WE HAVE VACANCIES for bed patients and helpless cases; transient and permanent; admissions night or day. HACKETT SANITARIUM, Kingston, N. Y. Phone 4084.

BUSINESS SERVICE

ALL KINDS of mason work, brick and stone; also chimneys and veneering work. George Fisher, 69 Lounsbery Place. Phone 1913-M.

ARTISTIC UPHOLSTERING — remodelling, refinishing. Phone Kingston 374-R-1, Joseph Costa.

AUTO BODY WORK—upholstery, slip covers and refinishing. George McDonough, 3 Arlington Place. Phone 3934.

MOVING VAN—going to New York, Sept. 25, 28, 31, Oct. 2, wants whole or part load either way; insurance. S. Tompkins, 32 Clinton. Phone 649.

MOVING VAN—going to New York, October 2, 5, 7, 9, wants whole or part load either way. Loads insured. Careful handling. Prompt service. Call White Star Transfer Co., 48 Hasbrouck avenue. Phone 164.

MOVING VAN—going to New York, October 3, 5, 7, 9, wants whole or part load either way. Loads insured. Kingston Transfer Co., Inc. Phone 910.

NEW PALTZ

New Paltz, Sept. 28—Class elections at the high school were held last week. The Senior class officers are: President, William Heroy; vice-president, Frank Jayne; secretary, Joan Alverson; treasurer, Virginia Short. The Junior class officers are: President, Mary Warren; vice-president, Eugene Duffy; secretary, William Scott; treasurer, William Yeaple. In the Sophomore class they are: President, Paul Donahue; vice-president, Susie Curtis; secretary and treasurer, Noel Pettingale.

Dr. Arnold Verduin of New Paltz will give a broadcast address Saturday, October 3, at 1:30 o'clock, over Station WGY in the series, "Walls Tell Stories," sponsored by the Albany Chapter of the American Association of Architects and Union College. Dr. Verduin's subject will be "Old Stone Houses of New Paltz."

Mrs. Philip H. DuBois and son, Dale, returned to Miami, Fla., Sunday.

Mrs. Ethel LeFevre Keenan of New Jersey is visiting her mother, Mrs. Herbert LeFevre.

Mrs. Roy Denniston of New Hurley was a recent visitor of her mother, Mrs. Josiah P. LeFevre, who has been ill.

There are more than 120 at New Paltz State Teachers' College this year and at the beginning of the week they were entertained as in former years in getting acquainted with each other and the faculty. There was a series of events during the week including the girls' dance and the men's smoker.

The Rod and Gun Club held its fall meeting Monday evening on the club grounds.

Ted Castellana left Wednesday to make arrangements to engage in defense work at the Brewster bomber factory in New Jersey.

Dr. Beattie is on his annual vacation. He will return October 12.

Mrs. Best has returned after spending the summer at Peach Lake.

Mr. and Mrs. Richard Peterson celebrated their wedding anniversary Thursday. Mrs. Peterson is the former Cecile Renson.

Mr. and Mrs. Benny Langwick have been entertaining their two grandchildren, David and Jonathan Wilkin, of New Hurley.

Pvt. Axel Johansen was in town the past week-end. He is still stationed at Fort Belvoir, Va.

Dr. Charles K. Tucker, who formerly managed his father's dairy farm in New Paltz, has been appointed head of the Bureau of Economics of the Borden Co., New York, Dr. Harry A. Ross, vice-president, reported. Dr. Tucker has been acting in that capacity for some time. He was born in Brooklyn and attended high school there and specialized in dairy industry and agricultural economics at the State College of Agriculture, Cornell University, receiving his degree in 1922. For a short time he managed his father's farm in New Paltz, then worked for an M.S. in dairy industry at Cornell in 1925 and a Ph.D. in marketing and dairy science in 1928. He was employed by the Dairymen's League Co-operative Association before entering the employ of the Borden Co. in 1929.

HOME BUREAU

Lomontville

The Lomontville Home Bureau members held their rally day at the home of Mrs. William Kohler, Thursday.

Mrs. Kohler served luncheon in the garden. The plum cake and apple cake were enjoyed by all.

Miss Parsons discussed the new program and asked all what they are doing toward the war effort. All were reminded to be careful about using fats and drippings from our cooking.

Miss Parsons also read a chapter from the book "Faith for Living" by Lewis Munford, acquainting all with the contents of the book.

The members present were: Mrs. Ray LeFevre, Mrs. E. B. Slumate, Mrs. Charles Pratt, Mrs. N. Reis, Mrs. D. J. France, Mrs. F. Altiri, Mrs. M. V. Bryant, Mrs. G. Eokert, Mrs. R. Elliott, Mrs. C. Houghtaling, Mrs. C. W. Johnston, Mrs. O. Kern, Mrs. A. McDonald, Mrs. William Kohler, Mrs. Ray Terwilliger, Mrs. Benjamin Van Wagenen.

We also had some guests who were: Mrs. David E. Stimson, Mrs. Ina G. Chapin of Syracuse, Mrs. Rose Miller, Miss Everice Parsons, Mrs. W. J. Brennan and three children.

GRANGE NEWS

Hurley Booster Night

Hurley Grange, No. 963 will hold a Booster Night, September 30. All members are asked to attend and a welcome is extended to all.

Home Defense

Twelfth Ward

All persons interested in first aid work are requested to meet at the Fair Street Reformed Church tonight no later than 7:30 o'clock.

Classified Ads

LOST

BOSTON BULL—small, brindle, with white face; female; answers to name "Peggy." Finder phone 3918. Reward.

BROWN KEY CONTAINER—and keys. Return to Sheriff's Office.

HOLSTEIN HEIFER—nearly white, in vicinity of New Paltz and Springtown. Ganse Beach, High Falls.

MAN'S WRIST WATCH—Wittnauer, Sunday. Please return, means so much. Reward. Phone 346-J after 5.

Wins His Wings

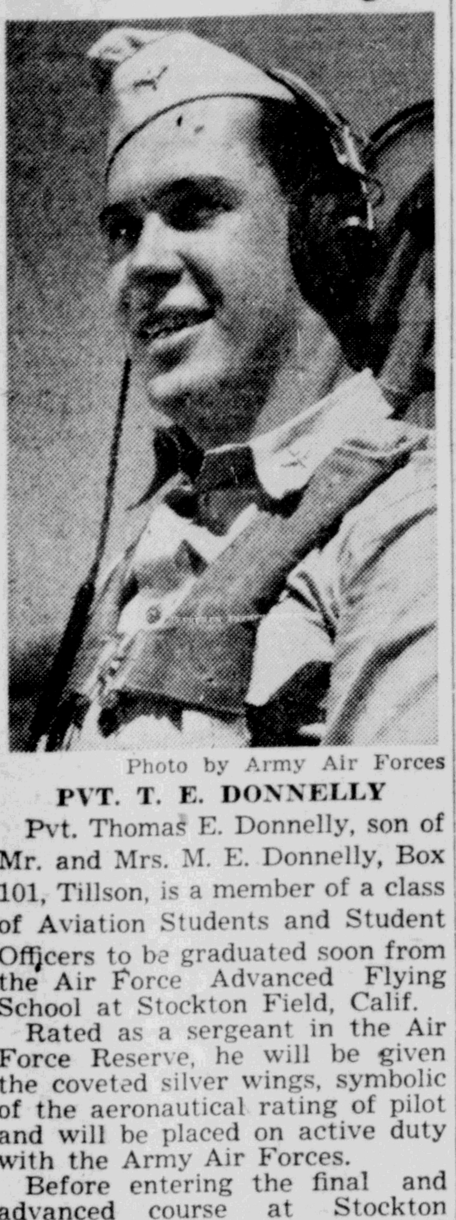

Photo by Army Air Forces

PVT. T. E. DONNELLY

Pvt. Thomas E. Donnelly, son of Mr. and Mrs. M. E. Donnelly, Box 101, Tillson, is a member of a class of Aviation Students and Student Officers to be graduated soon from the Air Force Advanced Flying School at Stockton Field, Calif.

Rated as a sergeant in the Air Force Reserve, he will be given the coveted silver wings, symbolic of the aeronautical rating of pilot and will be placed on active duty with the Army Air Forces.

Before entering the final and advanced course at Stockton Field, Pvt. Donnelly completed 18 weeks of primary and basic training at Ryan School of Aeronautics, and Minter Field, Cal.

After graduating from Kingston High School, he served with the Army at Fort Monmouth, N. J., and Fort Shafter, Territory of Hawaii.

Heavy Area Rain Floods Streets

Deluge, However, Leaves No Serious Damage

Kingston's streets and sidewalks were flooded in the heavy downpour of rain on Saturday and Sunday, when 2.40 inches of rain fell. Although it was the heaviest precipitation so far this year, but little damage followed in the wake of the storm. The total rainfall so far this month was 4:14 inches.

The Central Hudson Gas and Electric Corp., and the New York Telephone Co., reported but little interruption to service by the heavy rains.

Rain began falling in Kingston during the early hours of Saturday evening, and throughout Sunday there were a series of heavy rains. The rain was carried on a high wind, which blew down branches from trees, and caused the sewer inlets to become clogged with leaves that were gathered up from the streets by the rushing water.

Superintendent Max Oppenheimer of the Board of Public Works said today that no damage was caused in the city by the storm, but he was forced to keep crews of men at work opening the clogged sewer inlets of the mass of debris and leaves that clogged them.

On Abeel street, near the site of the former Welcome Arch a large stone was washed down into the road, and was removed.

Temperatures on Saturday ranged from a low of 45 degrees in the morning to a high of 72 degrees in the afternoon, while Sunday's temperatures ranged from a low of 50 to a high of 75 degrees.

This morning the sun broke through during the early morning hours while a low temperature of 44 degrees was recorded by the city hall thermometer of 5:45 o'clock.

All day Sunday the sky was heavy and overcast, and the rain fell at intervals throughout the day.

No automobile accidents were reported to the police department Saturday night and Sunday as a result of the heavy rains.

In Texas

PVT. PETER SCHEID

Word has been received that Private Peter Scheid, son of Mr. and Mrs. Charles Scheid of 162 Wrentham street is now stationed at Biggs Field, Tex. Private Scheid was formerly employed by the Colonial Optical Co. of Syracuse, N. Y., and Hartford, Conn.

Red Cross Plans To Get Messages To U. S. Prisoners

Messages for men reported "missing in action" in the Far East but not yet listed as prisoners of war are now being accepted by all Red Cross chapters, Chairman Norman H. Davis said today. He pointed out, however, that no assurance of delivery can be given.

The messages will be forwarded on the exchange ship "Gripsholm," expected to sail from New York shortly. They will be sent to the International Red Cross Committee's delegate in Japan, who will make every effort to see that they are delivered if the men are in Japanese prison camps. This effort to communicate with missing men of the armed forces has been necessitated by the Japanese failure to supply complete lists of American prisoners of war.

Friends and relatives wishing to contact men reported missing in action, but not yet officially reported by the enemy as prisoners of war, should go to their nearest Red Cross chapter. They should take with them complete information on the missing man, including name, number, rank, military unit, and last known address. The message must be filed on Red Cross Form 1616 and must be limited to 25 words. In order that the message may have the best possible chance of delivery, the Red Cross urges all relatives and friends of a missing man to combine their messages on one form.

For prisoners officially reported by the Japanese, regular letters may be sent through the prisoners of war mail, on which information may be obtained at any post office. It is not necessary to use the Red Cross message form in these cases.

HURRY! While They Last
Hand Assorted McIntosh
APPLES bu. 45c
Bring Your Own Containers.
COOK'S Farm, Lake Katrine

September 19, 1942
The Annual Meeting of Wiltwyck Golf Club, Incorporated, will be held at the Club House, Hurley avenue, Kingston, N. Y., on Tuesday, September 29th, 1942, at 8 o'clock.
HENRY J. WIEBER
President

BEER, WINE, CIDER AND LIQUOR LICENSES

NOTICE IS HEREBY GIVEN, that License Beer, Wine, Cider and Liquor No RL10014 has been issued to the undersigned to sell beer, wine, cider and liquor at retail in a restaurant under the Alcoholic Beverage Control Law at The Hofbrau, 9-11-13 St. James St., Kingston, Ulster County, N. Y., for on premises consumption.
ALBERT KREISIG, Prop.
d/b/a The Hofbrau
9-11-13 St. James St.
Kingston, N. Y.

NOTICE IS HEREBY GIVEN, that License Beer, Wine, Cider and Liquor No. HL1312 has been issued to the undersigned to sell beer, wine, cider and liquor at retail in a hotel under the Alcoholic Beverage Control Law at The Governor Clinton Hotel, 1-19 Albany Avenue, Kingston, Ulster County, New York, for on premises consumption.
KINGSTON COMMUNITY HOTEL CORP.
d/b/a Gov. Clinton Hotel
1-19 Albany Avenue
Kingston, N. Y.

NOTICE IS HEREBY GIVEN, that License Beer, Wine, Cider and Liquor No. RL10013 has been issued to the undersigned to sell beer, wine, cider and liquor at retail in a restaurant under the Alcoholic Beverage Control Law at Jack Haber's Grill, 46 Grand St., Kingston, Ulster County, N. Y., for on premises consumption.
JOHN HABER, Prop.
d/b/a Jack Haber's Grill
46 Grand Street
Kingston, N. Y.

NOTICE IS HEREBY GIVEN, that License Beer, Wine, Cider and Liquor No. RL10795 has been issued to the undersigned to sell beer, wine, cider and liquor at retail in a restaurant under the Alcoholic Beverage Control Law at 13 East Union Street, Kingston, Ulster County, N. Y., for on premises consumption.
PETER DE KOSKIE, Prop.
13 East Union Street
Kingston, N. Y.

NOTICE IS HEREBY GIVEN, that License Beer, Wine, Cider and Liquor No. RL10025 has been issued to the undersigned to sell beer, wine, cider and liquor at retail in a restaurant under the Alcoholic Beverage Control Law at Worf's Restaurant, 97 Abeel Street, Kingston, Ulster County, N. Y., for on premises consumption.
JOHN N. WORF, Prop.
d/b/a Worf's Restaurant
97 Abeel Street
Kingston, N. Y.

NOTICE IS HEREBY GIVEN, that License Beer, Wine, Cider and Liquor No. RL9433 has been issued to the undersigned to sell beer, wine, cider and liquor at retail in a restaurant under the Alcoholic Beverage Control Law at The Astor Bar and Grill, 8-10 Thomas St., Kingston, Ulster County, N. Y., for on premises consumption.
WILLIAM J. CLARE, Prop.
d/b/a The Astor Bar and Grill
8-10 Thomas Street
Kingston, N. Y.

NOTICE IS HEREBY GIVEN, that License Beer, Wine, Cider and Liquor No. RL10021 has been issued to the undersigned to sell beer, wine, cider and liquor at retail in a restaurant under the Alcoholic Beverage Control Law at Greenkill Restaurant, 41 Greenkill Avenue, Kingston, Ulster County, N. Y., for on premises consumption.
SPEIR LEACH, Prop.
d/b/a Greenkill Restaurant
41 Greenkill Avenue
Kingston, N. Y.

NOTICE IS HEREBY GIVEN, that License Beer, Wine, Cider and Liquor No. RL10033 has been issued to the undersigned to sell beer, wine, cider and liquor at retail in a restaurant under the Alcoholic Beverage Control Law at 104 North Front Street, Kingston, Ulster County, N. Y., for on premises consumption.
P. J. O'NEIL, Prop.
104 North Front Street
Kingston, N. Y.

NOTICE IS HEREBY GIVEN, that License Beer, Wine, Cider and Liquor No. RL9451 has been issued to the undersigned to sell beer, wine, cider and liquor at retail in a restaurant under the Alcoholic Beverage Control Law at 169 Abeel Street, Kingston, Ulster County, N. Y., for on premises consumption.
RONALD J. BROWN, Prop.
169 Abeel Street
Kingston, N. Y.

NOTICE IS HEREBY GIVEN, that License Beer, Wine, Cider and Liquor No. HL1327 has been issued to the undersigned to sell beer, wine, cider and liquor at retail in a hotel under the Alcoholic Beverage Control Law at the Sea Grill Restaurant, 11 Main Street, Kingston, Ulster County, N. Y., for on premises consumption.
JOHN J. JANAKIS and MICHAEL BIJARAKIS, Props.
d/b/a Sea Grill Restaurant
11 Main Street
Kingston, N. Y.

NOTICE IS HEREBY GIVEN, that License Beer, Wine, Cider and Liquor No. RL10006 has been issued to the undersigned to sell beer, wine, cider and liquor at retail in a restaurant under the Alcoholic Beverage Control Law at The Avalon, R.F.D. 2, Kingston, Ulster County, N. Y., for on premises consumption.
ALBERT J. JONES, Prop.
d/b/a The Avalon
Kingston (R.F.D. 2), N. Y.

NOTICE IS HEREBY GIVEN, that License Beer, Wine, Cider and Liquor No. RL9452 has been issued to the undersigned to sell beer, wine, cider and liquor at retail in a restaurant under the Alcoholic Beverage Control Law at 47 North Front Street, Kingston, Ulster County, N. Y., for on premises consumption.
ANTHONY P. BONACCI, Prop.
47 North Front Street
Kingston, N. Y.

NOTICE IS HEREBY GIVEN, that License No. RL11107 has been issued to the undersigned to sell beer, wine, cider and liquor for on premises consumption at his place of business called "Vincent's Tavern" at Bruynswick, County of Ulster, N. Y.
VINCENT EDMUNDS
Wallkill, N. Y.

NOTICE IS HEREBY GIVEN, that License Beer, Wine, Cider and Liquor No. RL10029 has been issued to the undersigned to sell beer, wine, cider and liquor at retail in a restaurant under the Alcoholic Beverage Control Law at Mike's Tavern, 589 Broadway, Kingston, Ulster County, N. Y., for on premises consumption.
MICHAEL GOFFREDI, Prop.
d/b/a Mike's Tavern
589-591 Broadway
Kingston, N. Y.

NOTICE IS HEREBY GIVEN, that License Beer, Wine, Cider and Liquor No. RL9973 has been issued to the undersigned to sell beer, wine, cider and liquor at retail in a restaurant under the Alcoholic Beverage Control Law at Perry's Grill, 42 Gill Street, Kingston, Ulster County, N. Y., for on premises consumption.
ROBERT PERRY and RALPH PERRY, Props.
d/b/a Perry's Grill
42 Gill Street
Kingston, N. Y.

NOTICE IS HEREBY GIVEN, that License Beer, Wine, Cider and Liquor No. RL9450 has been issued to the undersigned to sell beer, wine, cider and liquor at retail in a restaurant under the Alcoholic Beverage Control Law at Strand Lunch, 71 Ferry Street, and 52 East Strand, Kingston, Ulster County, N. Y., for on premises consumption.
HARRY WEISMAN, Prop.
d/b/a Strand Lunch
71 Ferry Street
and 52 East Strand
Kingston, N. Y.

NOTICE IS HEREBY GIVEN, that License Wine, Cider and Liquor No. L3484 has been issued to the undersigned to sell wine, cider and liquor at retail under the Alcoholic Beverage Control Law at 58 Broadway, Kingston, Ulster County, N. Y., for off premises consumption.
SAM M. STONE, Prop.
58 Broadway
Kingston, N. Y.

NOTICE IS HEREBY GIVEN, that License Beer, Wine, Cider and Liquor No. RL10003 has been issued to the undersigned to sell beer, wine, cider and liquor at retail in a restaurant under the Alcoholic Beverage Control Law at the By-Pass Tavern, 340 East Chester Street, Kingston, Ulster County, N. Y., for on premises consumption.
JOHN GRAHAM DAVIS, Prop.
d/b/a By-Pass Tavern
340 East Chester Street
Kingston, N. Y.

NOTICE IS HEREBY GIVEN, that License Beer, Wine, Cider and Liquor No. RL9975 has been issued to the undersigned to sell beer, wine, cider and liquor at retail in a restaurant under the Alcoholic Beverage Control Law at Broadway House, 586 Broadway and 1-3 Cornell Street, Kingston, Ulster County, N. Y., for on premises consumption.
MICHAEL ALTAMARI, Prop.
d/b/a Broadway House
586 Broadway
and 1-3 Cornell Street
Kingston, N. Y.

NOTICE IS HEREBY GIVEN that License Wine, Cider and Liquor No. 3156 has been issued to the undersigned to sell wine, cider and liquor at retail under the Alcoholic Beverage Control Law at 34 East Strand, Kingston, Ulster County, N. Y., for off premises consumption.
JENNIE HANDLER, Prop.
34 East Strand
Kingston, N. Y.

NOTICE IS HEREBY GIVEN, that License Beer, Wine, Cider and Liquor No. RL10012 has been issued to the undersigned to sell beer, wine, cider and liquor at retail in a restaurant under the Alcoholic Beverage Control Law at Foxhall Tavern, 26-30 Foxhall Avenue and 373-389 Hasbrouck Avenue, Kingston, Ulster County, N. Y., for on premises consumption.
CHARLES D. CARTER, Prop.
d/b/a Foxhall Tavern
26-30 Foxhall Avenue and
373-389 Hasbrouck Avenue
Kingston, N. Y.

NOTICE IS HEREBY GIVEN, that License Wine, Cider and Liquor No. L3022 has been issued to the undersigned to sell wine, cider and liquor at retail, under the Alcoholic Beverage Control Law, at the Empire Liquor Store, 600 Broadway, Kingston, Ulster County, N. Y., for off premises consumption.
JOSEPH LEVINE, Prop.
d/b/a Empire Liquor Store
600 Broadway
Kingston, N. Y.

NOTICE IS HEREBY GIVEN, that License Wine, Cider and Liquor No. L3059 has been issued to the undersigned to sell wine, cider and liquor at retail under the Alcoholic Beverage Control Law at Fenton's Wine and Liquor Store, 44 North Front Street, Kingston, Ulster County, New York, for off premises consumption.
HARRY GOLDBERG, Prop.
d/b/a Fenton's Wine and Liquor Store
44 North Front Street
Kingston, N. Y.

NOTICE IS HEREBY GIVEN, that License Beer, Wine, Cider and Liquor No. HL598 has been issued to the undersigned to sell beer, wine, cider and liquor at retail in a hotel under the Alcoholic Beverage Control Law at George's Tavern, Albany Avenue Extension, Kingston, Ulster County, N. Y., for on premises consumption.
GEORGE D. WESTERVELT, Prop.
d/b/a George's Tavern
Albany Avenue Extension
Kingston, N. Y.

If It's Just Gathering Dust . . . Sell It Here With A Want-Ad

Knock Off A Japanazi With A War Stamp

The Weather

MONDAY, SEPTEMBER 28, 1942

Sun rises, 6:53 a. m.; sun sets, 6:48 p. m., E. W. T.
Weather, clear.

The Temperature

The lowest temperature recorded during the night by The Freeman thermometer was 41 degrees. The highest point reached up until noon today was 54 degrees.

Weather Forecast

New York city and vicinity — This afternoon cool and windy. Tonight winds diminishing gradually; cooler than last night, frost in likely places in the environs.

WINDY

Eastern New York — This afternoon cool and windy. Tonight somewhat colder and less wind than last night; light to heavy frost.

Zionists Will Observe Past-Presidents' Night

The Temple Emanuel at 8 o'clock tonight will be the scene of the renewal of activities by the Kingston Zionist District. The new Zionist year begins, as always, in the fall.

A novel program has been arranged, consisting of a past president's night. All of the past presidents of the local district will be present, and will give short talks upon their experiences and recollections in the administration of local Zionist affairs.

Ex-presidents who will take part are: Ben Silverman, Dr. Harold Mandell, Joseph Levine, Arthur Ewig, Morris Newman, and Dr. S. Rudisch. The newly elected president, Abraham Streifer, will preside.

Another feature of tonight's event will be the presence of Dr. Sidney Marks, professor of law in New York city, and regional director of the Empire State Zionist District. Dr. Marks will also address the meeting.

It is urged that all Zionists turn out for this first meeting of the year. Their friends are invited.

Channel Islanders Plan Reoccupation of Homes

LONDON.—Since June, 1940, the Channel islands have been occupied by the Nazis and many residents have been living almost as exiles here. Now with a second front being debated, some of them are making plans already for returning home. The following advertisement appeared in the Sunday Dispatch:

"In response to numerous applications, the Jersey and Guernsey Airways, Ltd., has opened a waiting list for those desiring to return to the Channel islands by air as soon as the islands are free of enemy occupation."

BUSINESS NOTICES

Smith Ave. Storage Warehouse
Local and Long Distance Moving
84-86 Smith Ave. Phone 4070.

KINGSTON TRANSFER CO., INC
Storage warehouse. Local and long distance moving. Phone 910.

SHELDON TOMPKINS MOVING
Local, Long Distance. Storage Modern Vans. Packed Personally. Ins. 32 Clinton Ave. Tel. 649.

VAN ETTEN & HOGAN
Wm. S. Hogan, Prop., 150 Wall St. Local, Long Distance Moving and Storage. Phone 661—489-J.

The Daily Freeman is on sale at the following stands in New York city:
Hotaling News Agency, Times Building Broadway and 43rd street.

PETER C. OSTERHOUDT & SON
Contractors, Builders and Jobbers.
80 Lucas Avenue Phone 616.

WHITE STAR TRANSFER CO.
Storage-Warehouse. Local and long distance moving Phone 164

Floor Sander—$3.50 day. Shapiro's. 63 North Front. Tel. 2395.

SCHOOL TAXES
District No. 8, town of Ulster
The undersigned has this date received the School Tax Warrant, and will collect the same for 30 days at one per cent from September 26, 1942, to October 26, 1942. Thereafter at five per cent. Dated September 25, 1942. Rate $16 per thousand.
Edward M. Every,
Collector.
42 Esopus Ave.,
Kingston, N. Y.

HENRY A. OLSON, INC.
Roofing, Waterproofing
Sheet Metal Work.
Shingles and Roof Coating
170 Cornell St. Phone 840.

Floor Laying and Sanding. New and old floors. John Brown, 152 Smith avenue. Telephone 1193-W.

Contractor, Builder and Jobber
Clyde J. DuBois. Tel. 691

PROFESSIONAL NOTICES

WALTER J. KIDD
Teacher of Piano, Organ & Theory.
163 Boulevard. Tel. 2909.

OTTILIA RICCOBONO
Dance Studio
Re-opens September 28th
189 Hurley Ave. Tel. 3099-W

Sal Castigilione
Teacher of Trumpet,
Trombone, French Horn
and other band instruments.
Lessons given
At your home.
For particulars Phone 569.

ROOFS REPAIRED
SMITH-PARISH ROOFING CO.
78 Furnace St. Phone 4062

Navy Building Shows Big Rise

House Committee Reports Increase of 360 Per Cent in Year.

WASHINGTON.—Naval ship construction has increased 360 per cent over a year ago and an air arm has been developed "which will provide the strongest offensive force in naval history," according to a report of the house naval committee.

In a progress summation of the navy's construction program, the committee said that American industry was sending vessels down the ways sooner than expected and that its ingenuity was turning out "improved models of all types" of planes.

The report declared that the Midway Island and Coral Sea engagements "demonstrated that aviation constitutes the determining factor in such conflicts."

It also said that the navy, "with full realization of the efficiency of multi-engine land planes for patrols in certain areas," was using them for anti-submarine warfare "with outstanding success," and added that the first of those squadrons "accounted for not less than five Axis submarines."

60 Combat Ships Ready.

The report said that 3,230 naval ships, in the classifications of combatant and auxiliary ships and patrol and mine craft, were building as of June 30, 1942, as compared with 697 a year ago. In a breakdown of the scheduled program for ship completion during the fiscal year of 1941, the committee said that 60 combatant vessels were actually completed as compared with 48 expected.

Ten auxiliaries were completed as compared with nine predicted, and 143 patrol craft as compared with 133. Only construction of mine and district craft fell short of the goal, with 280 completed as compared with a schedule of 394.

So sharp has been the speed-up in ship construction, that the time for completing a battleship had been cut from the pre-emergency average of 42 months to 36 months; aircraft carriers from 45 months to 17.3 months; heavy cruisers from 36.4 to 22.7; light cruisers, 38.8 to 22.3; destroyers, 27.2 to 11.6, and submarines, 21.2 to 11.5.

The report presented also a table giving the number of aircraft of all types added to the service in five years. In 1938 there were 729; in 1939, 270; 1940, 328; 1941, 2,067, and in 1942, 4,895.

Curb 'Excessive Profits.'

The committee also reported that 95 per cent of war contractors were not profiting unduly, but recommended congressional action to stop the other 5 per cent from "enriching themselves at public expense." On a year-long study of 39,405 naval contracts, with a total value of $4,599,087,085, the committee reported that the profits averaged 8.1 per cent of cost.

But, while describing that percentage as "reasonable" in view of "the large scale naval procurement program," simultaneously the committee informed the house that profits on individual contracts ranged as high as 1,768 per cent.

"The committee is of the opinion that 95 per cent of war contractors are doing an honest and effective job and receiving only fair and reasonable profits," it summarized. "The other 5 per cent of war contractors appear to be taking advantage of the war situation and to be receiving excessive profits."

New Army-Navy Flag for War Production Records

WASHINGTON. — A joint army-navy flag, it was announced, hereafter will be awarded to war factories with outstanding production records.

In the past, the armed services have recognized such plants separately.

The joint award will be a swallow-tailed flag with a white capital "E" in a yellow wreath of oak and laurel leaves on a vertically divided blue and red background. "Army" will be on the red background and "Navy" on the blue.

Japs Believed Desperate For Food and Materials

CHUNGKING.—A military spokesman said that the Japanese are carrying on a "desperate campaign" to obtain foodstuffs and the materials of war. They are hastening the harvesting of wheat in the north and in every village of Occupied China have begun a campaign to collect scrap iron. In this connection, the spokesman said, they have salvaged some 40 ships sunk by the British at Hong Kong and are repairing them.

House, Ready to Move In, Built in 44 Minutes

PORTLAND, ORE.—As a speed test on a 360 unit housing project near the Oregon Shipbuilding corporation plant, a normal six-man crew was augmented to 15 and, timing itself after the flooring was laid, did this:

In 4 minutes put up the prefabricated wall panels, 5 minutes later had the door frames, sills, and windows installed and screened; in another 5½ minutes had the framed gable ends in place (the electricians and plumbers were hard at it then); 5½ minutes later the porch and the final roof truss were in place; another 6 minutes later the porch sheathing was completed, and in 18 minutes the roof was covered with insulating paper.

The house, complete with kitchen, dinette, living room, bath, and two bedrooms was ready for occupancy—minus only a coat of paint and the sidewalk—in just 44 minutes.

Dried Whole Egg Packed For U. S. Army Field Use

Millions of five-ounce packages of dried whole-egg powder, each package the equivalent of one dozen shell eggs, are being sent to England by the Agricultural Marketing administration under the Lend-Lease program. In these packages the product is being distributed to consumers through the British Food ministry as a supplement to the limited ration of shell eggs.

Distribution started only recently at the rate of one package a month for a family of three, or one package each three months for an individual. This is in addition to the winter ration of one shell egg a month per person, or four a month per person in summer.

Dried whole egg is being packaged in three-pound tins for U. S. army use in the field. Table uses will constitute nearly 95 per cent of the army's use of the product; the rest for baking. So most of the dried eggs will reach the soldier as scrambled eggs.

Department of agriculture officials believe that table use in England and in our army will be the acid test of egg drying and will decide the future of the industry.

British requirement alone will amount to more than 17 million packages a month in addition to vast quantities sent to England in barrels for use by commercial bakeries and other manufacturers of prepared foods.

'Orientation'—Keeping Face Toward Rising Sun

Orientation is an architectural term which is particularly applied to ecclesiastical architecture. From antiquity religious ceremonies have been performed at dawn, facing the rising sun. The belief in the efficacy of this influenced the orientation of temples and other religious structures so that they faced the east. The early Christian basilicas were built to face the east and this tradition has persisted, although it was followed less frequently in France and Italy than in other European countries.

So widespread was it in many countries that "west front" became the generic name for the entrance facade of the church. Strictly speaking, the central line through the chancel of the church should point directly to the rising sun on the day of the saint for whom the church is named. In Jewish synagogues, the sanctuary or holy ark must be placed in the eastern end and in Mohammedan mosques the worshiper faces toward Mecca.

Government buildings and other large structures often are carefully oriented and the orientation of grid-iron plans in some cities is meticulous. The practical consideration of sunlight is a strong factor in the orientation of domestic and industrial architecture.

The derivation of the figurative meaning of the word is easily seen.

Colorful Meals

The sales value of proper colors in restaurants, hotel dining rooms and other eating places is suggested by an experiment conducted by a Chicago illuminating engineer, says George D. Gaw in American Business magazine. He invited guests to dinner in a hotel dining room where they found appetizing golden-brown steaks, crisp, fresh vegetables in salads and other tempting viands which they attacked with zestful appetite. Then, the lights in the room changed color. Within a few minutes, the entire party had lost appetite for the delicious dinner, and some were taken violently ill. The reason given for the change is that the celery had turned a gaudy pink, steaks whitish gray, milk blood red and fresh green peas black. The host apologized, and explained that filter lamps had cut out all colors except green and red in his demonstration of what light and color can do to the senses of taste, smell and touch, as well as to the sense of sight.

Care of Colored Clothing

Here's a tip about saving color in summer clothes. Textile scientists say never to soak colored clothes unless you're dead sure that the color is entirely fast. And they say when you wash colored clothes, wash as fast as you can, use mild soap; no strong washing powder unless the clothes are awfully dirty. You know that colored garments—that includes your husband's socks and colored shirts—should hang in the shade to dry. And did you know that you can save color often by hanging them to dry wrong side out and taking them indoors when they're just dry enough to iron? The right care counts so much on this war time saving job in the home.

Telephonitis

Technician Leonard M. Ochoa, of Camp Barkleley, Texas, wants to keep writing his wife often, but he finds it's costing him more money than he can afford. Recently he returned from furlough. Shortly after he arrived, he received a long distance phone call from his wife in Houston, Texas. She just wanted to know that he had arrived safely back at camp—as any good wife would. Ochoa informed her everything was fine, chatted a while about the trip back, then hung up. Later he got to thinking and ended up by writing the good wife telling her to be a little more sparing with her long distance telephoning. "That call lasted 12 minutes, honey; and after all, I'm just a technician," he declared. Two days passed and once more he was called to the telephone. It was his wife again. She was worried that he was furious at her for making the first call, and she just had to call again to find out that he still loved her.

One in Army, Other in Navy

PVT. LOUIS AIELLO

MICHAEL AIELLO, A. S.

Private Louis Aiello enlisted in the United States Army December 26, and is a member of a bomb squadron in the air corps. Word has been received of his arrival in Egypt. Prior to his enlistment he was employed by the Pilgrim Furniture Co. Michael Aiello enlisted in the United States Navy, August 6. He has returned to the Boston Navy yard following a furlough. He was employed as produce manager of the A. & P. Store at Catskill. Both young men are the sons of Mr. and Mrs. Louis Aiello of Flatbush avenue extension.

Administration Rejects Farm States' Compromise

Lesser Demands Meet No Takers in Move at Capital; First 'Is Better'

Washington, Sept. 28 (AP)—Farm state senators offered a compromise today of their demands for higher farm prices in the Anti-Inflation Bill but administration leaders flatly rejected it.

Senator Brown (D-Mich) said he and other administration leaders had turned down a proposal offered by a Senate Agriculture Sub-Committee which Brown contended would have introduced "cost of production" factors into the fixing of agricultural prices.

Brown announced that the administration planned to permit an original proposal by Senators Thomas (D-Okla) and Hatch (D-NM) to come to a vote today and then attempt to substitute an administration compromise offered by Democratic Leader Barkley of Kentucky.

Thomas had indicated his readiness to abandon his amendment, which would change the basis for computing parity standards by including farm labor costs for the first time, if the new farm bloc proposal proved acceptable to the administration.

This proposal would have directed the President to raise farm price ceilings where they did not reflect increased labor costs and where they were too low to permit a "reasonable profit" to farmers.

Senator Hatch (D-NM), chairman of an agriculture subcommittee which drafted it, said the proposal's rejection by Brown and others demonstrated to him that "the administration expects farmers to produce at less than the cost of production.

Brown told reporters he did not see how the counter proposal could be accepted "as far as I am personally concerned."

"It's better to fight it out on the basis of the Thomas-Hatch amendment and the administration substitute," he said.

The agriculture committee designated a subcommittee, headed by Senator Hatch (D-NM), co-author with Thomas of the parity revision amendment, to meet with Brown to discuss the proposed change. Senators George (D-Ga) and Aiken (R-Vt) were other members.

"It's a fairly good compromise," Chairman Smith (D-SC) of the agriculture committee declared, but "personally, I'm opposed to any compromise."

Raymond McAndrew Expresses Appreciation

Kingston, N. Y.
September 27, 1942

Editor, Kingston Daily Freeman,
Freeman Square
Kingston, N. Y.
Dear Editor:

I want to thank publicly every "spotter" of the Aircraft Warning Service, along with Mayor Edelmuth, Chief Observer Sam N. Mann, Associated Chief Observers Mrs. George D. Logan and Daniel Benton, also Civil District Director of Ulster county, Eugene P. MacConnell, Sub State Civil Director Harry L. Kirchner and Jack Rabin, publicity agent, for the marvelous farewell party and gifts given me at the Governor Clinton Hotel last Friday night. While all the credit was given me for my work and success of the organization, I feel that it would be most selfish for to me to accept all this credit.

I want to pass on all credit given me to the men and women who serve their time on the roof, many of whom give more than two hours a week. When we were appointed last May to this very important post we were fortunate to have with us Mrs. George D. Logan. Her untiring efforts have built up an organization of women "spotters" for which she can be very proud. With Sam Mann as our chief, this organization has functioned perfectly. At this time I also want to thank Raymond R. Gross of the Governor Clinton Hotel for the manner in which he is cooperating, and also your paper, The Kingston Daily Freeman, for splendid manner in which you handle the publicity of our Aircraft Warning Post.

While I am happy to have been accepted for military service I am sorry to have to leave such a fine group of men and women, as we have in the Aircraft Warning Service. As I said Friday night and I say again it has been a pleasure to have worked with you as you have made my job an easy one.

I also wish to thank Herman I. DuBois, Chef de Gare of Voiture 381, "40 and 8," and Commander A. H. Lipgar of Joyce Schirick Post, Veterans of Foreign Wars, as well as the two "spotters" who were on duty, George C. Bodie and Isadore Halpern, for their telegraphic greetings. Would appreciate you giving this letter a prominent place in your paper. I am, with kindest regards,

Sincerely yours,
RAYMOND A. McANDREW.

Pigeon Crashes Window; Lands at Police Station

Sunday afternoon the police department received a telephone call that a homing pigeon had crashed against the window in the home of Charles Baer at 54 Foxhall avenue, and was apparently injured.

The crew of one of the radio cars called at the home and picked up the pigeon and took it to headquarters where it was turned over to Mechanic Michael Keating of the department, who is the pigeon expert, for care and treatment.

On the right leg of the bird was an aluminum band on which was printed "1938 PS 3" and on the other leg was a blue plastic band bearing the figure "2" on it.

Youth Is Held

Albert Lewis, who the police say, escaped from the State School of Industry, was arrested by Officers Cramer and Relyea at the Orpheum Theatre, Sunday afternoon on a charge of disorderly conduct. Today in city court Judge Matthew V. Cahill held the youth for three days to await the arrival of the school authorities. Jesse King, a negro of 20 Cedar street, arrested Saturday for panhandling on Broadway, was held for a hearing later.

Bamboo Cannon Is Nightmare to Japs

Weapon Used by Filipinos Terrorizes Enemy.

NEW YORK. — Col. Carlos P. Romulo, aide-de-camp to Gen. Douglas MacArthur, said that Filipino guerrillas have been using "bamboo cannons" to win skirmishes against the Japanese.

The colonel, who has just completed a secret mission for MacArthur, said the Filipino guerrillas had retaken three northern provinces from the Japs but he was not sure whether they still hold them. The provinces were Ilicos Sur, Mountain and Nueva Vizcaya.

The bamboo cannon, he said, were used by a guerrilla band in late March to force the Japanese to abandon a bridgehead.

"The guns are made of bamboo but they don't shoot anything," he said. "They are three feet long, have a bore of about four inches and at the base there is a fuse hole.

"They put machine oil in the barrel and then blow through the fuse hole. This vaporizes the oil and when they touch a match to it it explodes and spurts flame. It sounds like a cannon.

"Well, this band advanced stealthily toward the Japs, and then they set them off—boom, boom, boom—and it literally scared the pants off them. They actually fled in their underwear. Meanwhile another band of guerrillas attacked this force of Japs, swinging into them with knives and bolos and that night in one raid they killed more than 500 Japs."

Colonel Romulo, who left Bataan April 9 and flew to General MacArthur in Australia, won a Pulitzer prize for interpretive correspondence and was publisher of nine newspapers in the Far East. He has not heard from his wife or four sons since leaving Bataan.

Yankee Soldiers Study Booby Trap Contrivances

WASHINGTON. — American soldiers entering the field of combat will be trained to detect and deal effectively with enemy "booby" traps.

A "booby" trap is the name given to bomb contrivances used by the enemy to wound or kill careless or thoughtless opponents. Although not new, they could cause many casualties unless troops are trained to guard against them.

Every war produces such traps. To teach our soldiers to recognize these hidden dangers and to handle them, a training program has been under way for some time, it was revealed by Lieut. Gen. Lesley J. McNair, commanding general, army ground forces.

Training films and manuals are used to show soldiers the results of carelessness, and through actual experience with specially constructed traps, they are aught to be wary of their various forms.

The elementary trap usually consists of a small charge of explosive, either in slabs or in a cartridge, with an igniter worked by either the push or pull method.

Two Railroads' History Tell of China's Progress

Employing conventional strategy in this age of the Iron Horse, the Japanese have concentrated their 1942 campaign in southeastern China on the destruction of China's precious and limited rail mileage.

When the renewed drive southwestward from Hangchow bay was started in April the Japanese already held both ends of two of the most important railways whose mid-portions were still controlled by the Chinese, says a bulletin from the National Geographic society. These were the looping, 400-mile route covering the 300-mile airline distance from Hangchow inland to Nanchang, and the 770-mile line from Hankow on the Yangtze southward to Canton and Kowloon, the latter on the coast. Bitter struggles at Kinhwa, Chuhsien, Kweiki and other stations marked the ruin of the former railway. Air and ground action north from Canton and south from Changsha is limiting Chinese use of the latter.

The history of these two railroads is the story of railroad progress in China. Sections of each were in operation before 1912. Neither was completed for through traffic until 1936. A final link connecting the two was opened in late 1937. Repeatedly since 1937 both roads have been bombed from the air along almost every mile.

Kursk, Russia's Fruit Region

Kursk, springboard for Germany's latest attack on Russia's central front, is in peacetime, headquarters for a fruit region as famous to Russians for its apples as Florida and California are to Americans for their oranges and grapefruit, says a bulletin from the National Geographic society. The Russians failed in their winter attempt to recapture the city which is an important junction on the railroad running from Moscow to Sevastopol.

Kursk, equal in size to Charlotte, N. C., is about 280 miles south of Moscow and 125 miles north of Kharkov. It lies almost at the mid-point between Moscow and the Black sea.

In Czarist days, tales of a magnetic phenomenon near Kursk were regarded as mere fantasy. During the Russian revolution, while the Kursk region was in the thick of the fight, Soviet scientists began to investigate the area. Vast deposits of iron ore were discovered there in 1922 and Kursk since has become the center of a large smelting industry.

The city with a population of 102,000 would not fit in with American conceptions of a modern metropolis.

Finland Looks to America For Light on Policy, Insists No 'Contracts' Are in Force

New York, Sept. 28 (AP)—Finland's semi-official press looked to the United States today for further light on Washington's Finnish policy, insisted that the little republic "has entered no political contracts with any other states" and laid stress on her passive role in the current phase of the war.

An article in the majority party newspaper Sosialidemokraati, given international circulation by the official Helsinki radio, lent support to speculation that Finland would welcome American help in extricating herself from her present position as an ally of Germany.

The disclaimer of any "political contracts" was susceptible of interpretation that Finland's ties to Germany were not permanent.

"Secretary of State Hull's promised statement on the Finnish situation is awaited here with keen interest," said Sosialidemokraati. "If such a statement should be considered necessary on the part of the United States it should clarify the official American attitude toward Finland."

The article concluded with an expression of hope that the United States government would "use its vast power to establish a system of international justice which would allow small nations also to feel safe."

Hull told a press conference a week ago that he was not quite ready to make any statement on Finnish Minister Hjalmar J. Procope's declaration that Finland wanted peace. Hull said, however, that he was checking all angles of the situation, and implied that a statement might be issued later.

Sosialidemokraati intimated that so far as offensive operations were concerned the Finnish army already was virtually out of the fight, merely standing to save Finland's frontiers.

"What war operations have occurred at the Finnish front have been exclusively caused by the Red army," the newspaper asserted.

However, the newspaper said that a year ago Finland "rejected an American proposal to cease hostilities" and added that "since then no change has taken place in either the foreign or war policy of this country."

The state department at Washington disclosed last November that it had informed the Finnish minister as early as August 18, 1941, that the Soviet government was prepared to negotiate a peace treaty.

In another article broadcast today by the Helsinki radio, the newspaper Karjala, organ of Finland's third largest party, the National Coalition, declared that the Russians were using the hope of a separate peace in an effort to split Finnish opinion and undermine America's attitude toward the Finnish-Russian fight.

U. S. Planes Smash Japs In China and Australia

(By The Associated Press)

The deadly sting and pulverizing smash of United States fighting and bombing planes characterized the war with Japan over the week-end both in China and on Australia's island front.

Bombers and fighters of the Stilwell command in China blasted Japanese bases and lines of communication west of the Salween river in southwestern Yunnan province without loss of a single plane.

Direct hits were scored on buildings at Mengshih and Tengyueh and five separate groups of Japanese barracks were combed by the guns of the Americans on a Sunday sweep of the Burma road which also caught and destroyed eight trucks and damaged three Japanese tanks.

This burst of activity came on the third day of renewal of air action in the Chinese theatre after a month's lull.

On Friday the Americans raided the Japanese air base at Hanoi, French Indo-China, shooting down three of Japan's new twin-engined, two-man fighters, 1-45'S. On Saturday they shot up 10 trucks, a staff car and three tanks on the road between Lungling and Chefang, in Yunnan province.

In the Australian air offensive yesterday, flying fortresses bombed the Buna-Gona area on the New Guinea coast, opposite Port Moresby, and damaged a 15,000-ton merchant ship in a heavy attack on the Japanese base at Rabaul, New Britain. It was left pouring black smoke.

Attack planes meanwhile struck at the supply line between the Buna-Gona area and the jungle outposts of the enemy 32 miles short of Port Moresby.

There were lighter raids in the Solomons and three Japanese planes attempted a night attack on Port Darwin, Australia. Their bombs fell "harmlessly in a swamp and the brush," the Mac Arthur communique said.

More than 200 airplane parts are being made from plastics and their uses are being rapidly expanded, says the Department of Commerce.

Regular $8.50
Permanent
For Only $1.00
$5.00 Oil Permanent, $2.00
"One Week Only"
Phone 4890-W. 87 Pearl St.

For Only A Few Dollars
Invested in the Proper
INSURANCE
You can protect Your Future Financial Set-up if Disaster Strikes.
H. J. TERWILLIGER
260 Fair St. Phone 838

BRING US YOUR OLD GOLD
WE'LL PAY YOU CASH FOR IT
USE THE CASH TO BUY WAR BONDS
SAFFORD and SCUDDER Est. 1856
Registered Jeweler, American Gem Society
310 WALL STREET KINGSTON

SELF-SERVICE GRAND UNION MARKET
PLATE CORNED BEEF lb. 15c
Boneless Brisket CORN BEEF lb. 33c
SMO. HOCKIES lb. 23c
RIALTO GOLDEN BANTAM CORN 3 No. 2 cans 29c
GRAND UNION BEETS Sliced 3 No. 2 cans 25c
QUAKER OR REGULAR—LARGE PACKAGE QUAKER OATS 19c
TOKAY Grapes 2 lbs. 25c
POTATOES LONG ISLAND NO. 2 pk. 19c
GRAND UNION

Crossword Puzzle

ACROSS
1. Revealed to few
7. Absconds
13. Stir up
14. Handbag
15. Hidden
16. Unwilling
17. Ourselves
18. Ridicules
20. Comparative ending
21. Vat
23. The sweetsop
24. Number
25. Before
26. Old
27. The birds
28. One who bequeaths real estate
30. Attire
31. Ireland
32. Coconut husk fiber
33. Feminine name
35. Persevering worker
38. Uncles: Scotch
39. Appear
40. Wrath
41. Food fish
42. Biblical character
43. Small round mark
44. Pronoun
45. Any American Indian
48. Perform
49. Chief meal
51. Barrel maker
53. Made uniform
54. Pour oil upon
55. Drains
56. European dormice

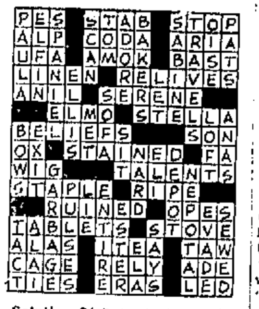

Solution Of Saturday's Puzzle

DOWN
1. Greeted
2. Obliteration
3. Light bed
4. Regretted
5. Anglo-Saxon slave
6. Four-sided plane figure
7. Escaped artfully
8. Bathes
9. Palm leaves
10. Tomb of a Mohammedan saint
11. Ancient Jewish ascetics
12. Propheters
19. Roman road
22. Sloped
24. Worked too hard
26. Continent
27. Dry
29. Flower
30. Unhappy destiny
32. Relating to a clerk
33. Determines
34. Expressing feeling
35. Nobleman
36. Caustic
37. Answers sharply
39. Fragments of pottery
42. Eastern potentate
45. English queen
46. Not any
47. Entrance
50. Novel
52. Fat: comb. form

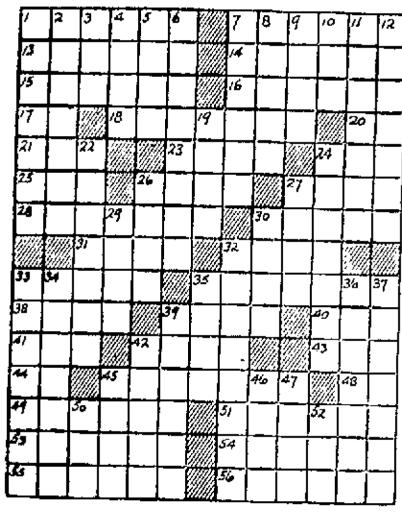

Flashes of Life Sketched in Brief

(By The Associated Press)

Easy Fine

Ft. Bragg, N. C.—Pvt. James Newman of New York, an inductee, was unable to appear in Magistrate's court in New York to answer a traffic violation charge, and so informed the court when the summons was forwarded to him here.

He received this letter:

"The usual fine in these cases is four dollars. You are hereby directed to knock off four Nazis or Japs at $1 apiece. Best of luck to you. Your case is closed at this court as far as we are concerned. Signed, Wm. Fallon, Uptown Traffic Court, City of New York."

Practical Scrap

Spokane, Wash.—Scrap collection directors needed something to flatten out their scrap heaps.

A. W. Witherspoon came up with a heavy tractor, which did the job nicely.

"And when you're done, just scrap the tractor, too," said Witherspoon.

Emergency Call

Phoenix, Ariz.—Advertisement in the Arizona Morning Rebublic: "Closed for the duration. Not for need of business or materials, but to assist in winning the war.

"At our weekly meeting we decided to the last man to move into war production work, not singly, but as a unit and from the helpers to the owners we leave today. Buster Smith and Clarence Storr say thanks a million to our many friends and customers.

"We'll see you after the Axis quits."

Smith and Storr operated a successful radiator and automobile repair shop.

Cash Down, Please

Phoenix, Ariz.—The treasury's going to hold an auction Tuesday—to dispose of a stack of old tires and tubes listed as "367 pounds of scrap rubber, condition unserviceable."

Officials of the department's procurement office say inflexible rules won't permit them to donate anything. Not even to the war effort.

Giving Till It Hurts

Aguilar, Colo. — Nine-year-old John Anthony went the limit to make his contribution.

He sold his pony to get money to finance a $50 bond.

Ten Strikes Settled

Albany, N. Y., Sept. 28 (AP)—Ten of 16 strikes before the New York State Mediation Board in August were settled, the State Labor Department reported today, leaving six continuing at the end of the month. The 16 involved 1,767 workers, department figures showed, and the 10 settled sent 1,509 back to their jobs. Five of the 16, the department added were carried over from July, with 11 involving 1,608 workers starting during the month. Wages were the principal issue in six of the strikes begun in August, union recognition the issue in two, violation of contract in two, and discharge of an employe in one.

READE'S KINGSTON MOVIE GUIDE

READE'S Broadway PHONE KINGSTON 1813
LAST TWO DAYS
ORSON WELLES' The Magnificent Ambersons
3 DAYS STARTING WITH TOMORROW'S DOUBLE PREVUE
"MEN OF TEXAS"
— WITH —
ROBERT STACK
JACKIE COOPER

READE'S Kingston PHONE KINGSTON 271
NOW SHOWING
THRILLING DRAMA! THE PIED PIPER
Monty WOOLLEY · with Roddy McDOWALL · Anne BAXTER
ONE WEEK STARTING FRIDAY
"FOOTLIGHT SERENADE"
— STARRING —
JOHN PAYNE
BETTY GRABLE
VICTOR MATURE
Shows daily 1.30-3.30-7 & 9 P.M.
Continuous Sat., Sun. & Hols.

OFFICE CAT

(TRADE MARK REG.)

By Junius

What's His Rank?

Wherever one goes today, the question arises: "What's his rank?" The reference is made to the soldiers in our midst. While this is primarily a humor column, we feel it timely to give the "rank" of the insignia worn on each shoulder strap by officers of the United States army:

General: Four silver stars.

Lieutenant General: Three silver stars.

Major General: Two silver stars.

Brigadier General: One silver star.

Colonel: A silver eagle.

Lieutenant Colonel: A silver leaf.

Major: A gold leaf.

Captain: Two silver bars.

First Lieutenant: One silver bar.

Second Lieutenant: One gold bar.

At present there are only two active generals — General George C. Marshall, Chief of Staff of the War Department, and General Douglas MacArthur, of Phillippine fame. John J. Pershing is also a general, but is retired.

Grace—Is that soldier courting you?

Edith—Not exactly yet. But he is approaching it step by step. When he first called he sat all evening with the kodak album in his lap. Next time he sat holding the family dog in his lap. Next time he took my little sister in his lap. So, you see, I hope it will soon be my turn.

Harper—Just look at old Goodwin over there—thoroughly enjoying himself! And I've always thought he was a woman-hater.

Carter—So he is, but she's not with him tonight.

Correct

Brown's business ways are awful;
You call, he's not about
His card reads: "In from 10 to 1,"
But 10 to 1 he's out.

The Judge was trying a Negro charged with stealing chickens:

Judge—Mose, I understand you are a deacon in the church and yet I find you in court charged with stealing chickens. What have you got to say about this?

Mose—Its this way, Jedge. When Ah asks de Lawd to send me a chicken, Ah hardly ever gets one. But when Ah asks de Lawd to send me after a chicken, Ah always gets me one.

A man was worried about his wife. When he went home for lunch she was terribly exhausted and had to lie down while he fixed himself a little snack.

At 3 o'clock he thought he would go home early to see how his wife was feeling, and perhaps there were some little chores he could do about the house to help her.

But she wasn't at home—had gone to a bridge party and was playing and talking as if nothing had happened.

Bridge-playing women are funny, aren't they?

A farmer's wife was taken to the asylum. When asked what caused her to become insane the farmer replied: "Dog gonned if I know. She has not been off the place for 40 years."

Synonym: Word you use when you can't spell the word you ought to use.

Tact: The art of saying nothing when there is nothing to be said.

Correspondent: The right man in the wrong place.

Antiques: Any piece of furniture that has been paid for.

Success: The results of working a bit harder than the other fellow and holding on to what you earn.

Forward: Any girl who looks back.

Correspondent (to this column)—I want to know how long girls should be courted.

Answer—That's easy. Just the same way as short girls.

Some of the biggest hops we have ever known had only two feet and they put both of them in the trough.

Nation's Press Is Praised

New York, Sept. 28 (AP)—Walter M. Dear, president of the American Newspaper Publishers Association, joined today with two other leaders of American newspaper editor-groups in praising the manner in which newspapers have handled war and domestic news. W. S. Gilmore, president of the American Society of Newspaper Editors, and Basil L. Walters, chairman of the Associated Press Managing Editors Association, also commended editors for a tough job well done as the nation's newspapers prepared to observe National Newspaper Week, October 1-8.

GLASSES
ON CREDIT
EYES EXAMINED
GLASSES FITTED
EASY PAYMENTS
IRVING ADNER
Registered Optometrist
Will Examine Your Eyes
Edwards
309 Wall Street
Next to Grant's

THEY'LL DO IT EVERY TIME Reg. U. S. Patent Office By JIMMY HATLO

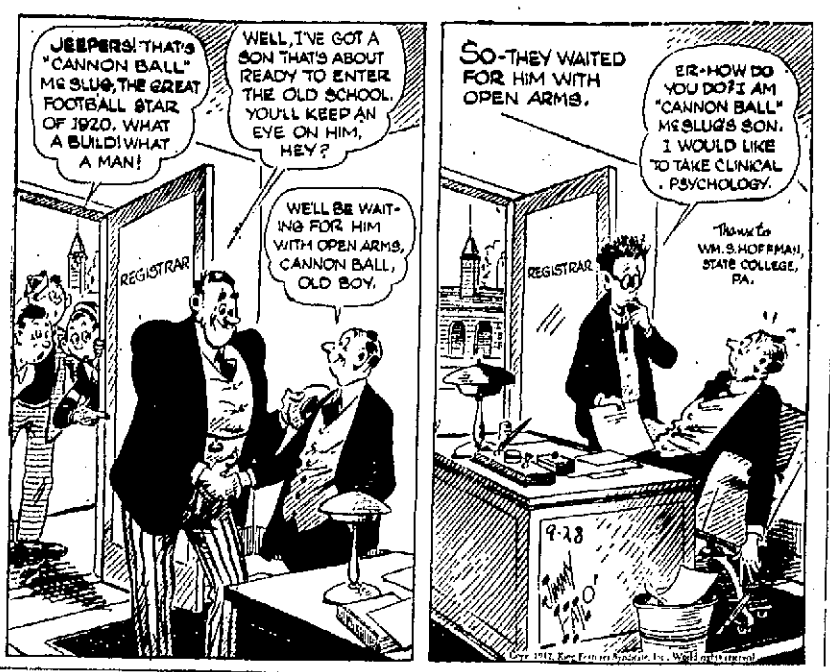

GRIN AND BEAR IT. By LICHTY

"Advance, friend! . . . and give the discount."

DONALD DUCK HONESTY'S THE BEST POLICY! Reg. U. S. Patent Office By WALT DISNEY

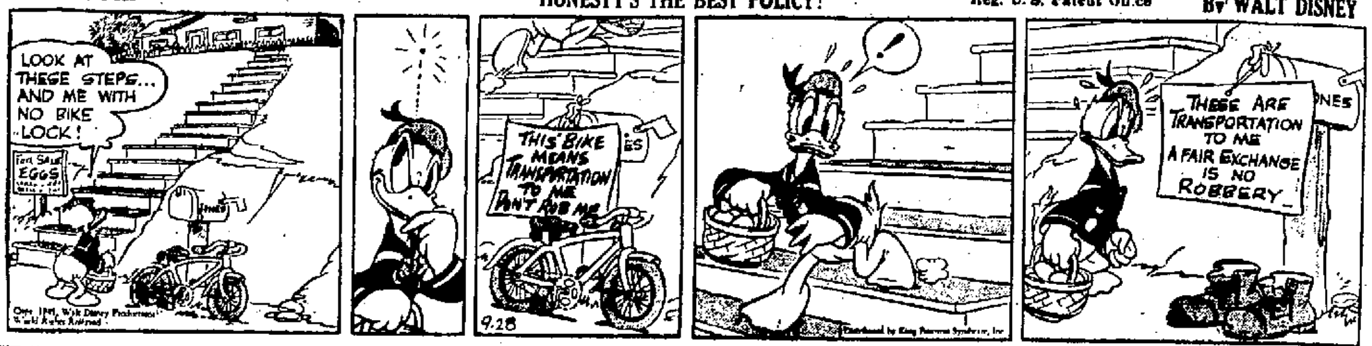

LI'L ABNER WILL JUSTICE TRIUMPH? By AL CAPP

BLONDIE THE CRY OF WOLF! Reg. U. S. Patent Office By CHIC YOUNG

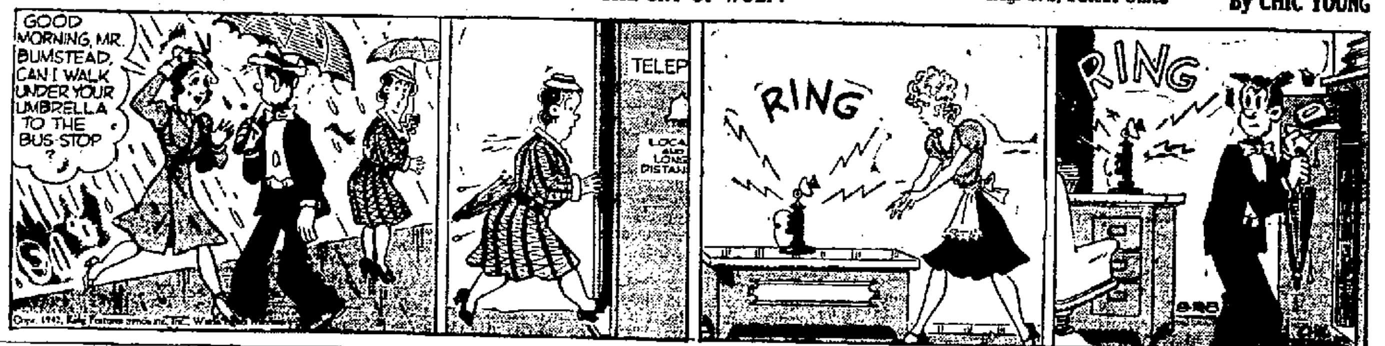

THIMBLE THEATRE "THRONE, THE BULL!" Reg. U. S. Patent Office STARRING POPEYE

SKIPPY Reg. U. S. Patent Office By PERCY CROSBY

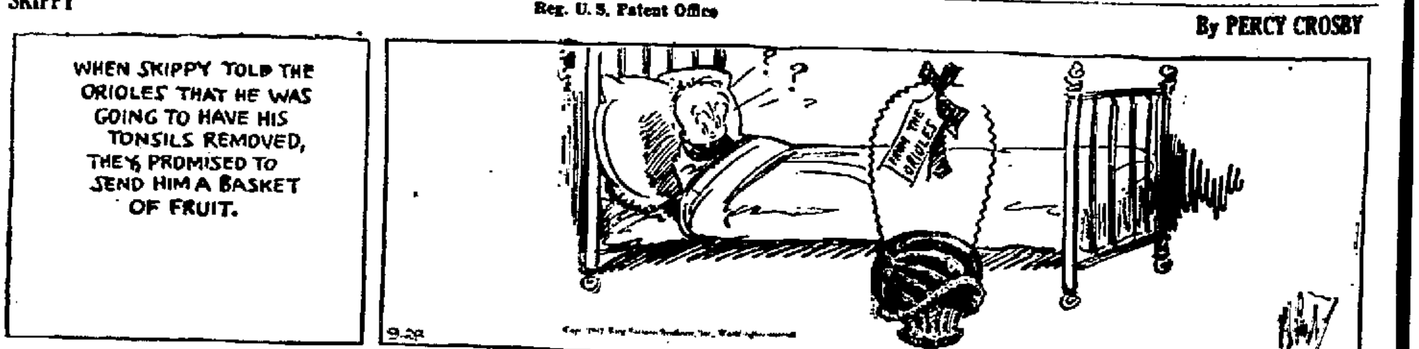

HENRY Reg. U. S. Patent Office By CARL ANDERSON

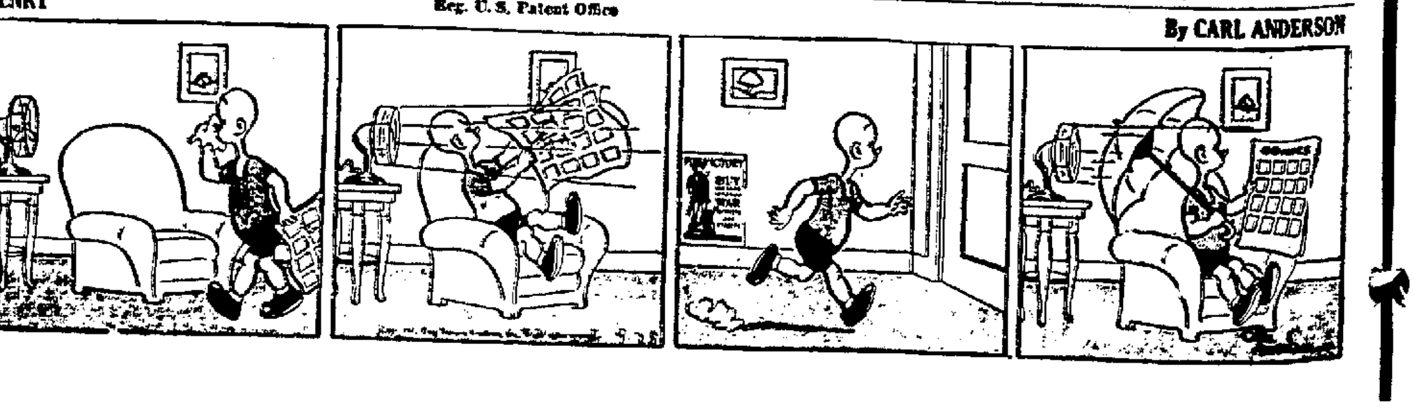

SMOKING LESS—OR SMOKING *MORE*?*

*Government figures show all-time peak in smoking!

YOU'RE SAFER SMOKING PHILIP MORRIS!

Scientifically Proved Less Irritating for Your Nose and Throat!

You've heard it said...and it is true:

PHILIP MORRIS' superiority for nose and throat *is recognized by eminent medical authorities.*

Here's why:

Eminent doctors report their findings—that:

EVERY CASE OF IRRITATION OF THE NOSE AND THROAT—DUE TO SMOKING—CLEARED COMPLETELY OR DEFINITELY IMPROVED... WHEN SMOKERS CHANGED TO PHILIP MORRIS.

Not "laboratory analysis" but *clinical work with actual smokers* ... reported *by* doctors, in authoritative medical journals, to inform the medical profession.

To *you who smoke*, it is clear *proof* that PHILIP MORRIS are far less irritating to the nose and throat.

* * *

NOTE—we do not claim for PHILIP MORRIS any curative power. But *obviously they're better for you!*

Add the fact that *PEOPLE LIKE PHILIP MORRIS*—enjoy the finer flavor and aroma of a cigarette that's better tasting—*a better cigarette!* No matter how much *you're* smoking!

After All—YOUR TASTE IS THE TEST THAT COUNTS!

—and Do they taste GOOD!

CALL FOR PHILIP MORRIS

America's *FINEST* Cigarette

STONE RIDGE

Stone Ridge, Sept. 28—The Boy Scouts meet Wednesday evening at the Reformed Church. Union prayer service Thursday evening at 8 o'clock at the Reformed Church. Choir rehearsal Friday evening at 8 o'clock at the home of Mr. and Mrs. Louis Sahler. A chicken supper will be served at the church on October 7. Servings will begin at 5:45 o'clock. On October 4 communion service will be held as part of the World Wide Communion Sunday. A special offering will be taken for the Reformed Church Emergency Fund.

On Friday evening, October 2, the Christian Endeavor will hold its first meeting of the fall. The Christian Endeavor will meet at 7:30 at the church. A course in Bible study has been planned for the fall program.

The Stone Ridge Library has added the following new books to its collection, adult books: The Real Bernhardt, Basil Woon; The Portygee, Joseph C. Lincoln; Only One Storm, Granville Hicks; Murder In Restrospect, Agatha Christie; Kings Row, Henry Bellamann; One Small Candle, Cecil Roberts.

Mrs. George LaWare and Mrs. Charles Hardenbergh spent Thursday in New Jersey.

Mrs. Kate Roosa of Kingston and Mrs. Mable Terwilliger of Valhalla were entertained at dinner at the home of Mrs. Nettie Lockwood and Mrs. Claire Lockwood.

Here's how I helped relieve externally caused PIMPLES
It's so easy. Cleanse with mildly medicated, emollient Cuticura Soap, then apply mildly antiseptic Cuticura Ointment. This world-known combination is usually surprisingly helpful. 25¢ each, at your druggists. Buy both today!
CUTICURA SOAP & OINTMENT

You Should Anyway

Indianapolis, Sept. 28 (AP)—A lady phoned scrap headquarters to pick up an automobile that "hasn't been used for five years." "Is it your car?" she was asked. "No, it belongs to a neighbor next door." "Did your neighbor authorize you to tell us to get it for junk?" "No," said the lady, "but I think you should get it anyway."

HERE'S A NEW QUICKER WAY TO GET EXTRA CASH FOR AUTUMN NEEDS ON YOUR Signature ONLY, IN ONE TRIP.
SAVES TIME AND TRANSPORTATION
1 TRIP Signature LOANS
CASH FOR CLOTHES
CASH FOR COAL
CASH FOR SCHOOL SUPPLIES
Any regularly employed man or woman may apply for a $10 to $250 or more One Trip Signature Loan by just calling this office, we will make all arrangements and have the money ready when you call. No second trip is necessary. Only your signature is needed. No credit inquiries made of friends or relatives—only you need know.
Capital FINANCE CORPORATION
39 John St. 2nd Floor. Phone 947
F. G. NEHRING, Mgr.

NATIONAL NEWSPAPER BOY DAY Saturday Oct. 3

Cartoon Contributed by Irving Dugan, The Herald-Dispatch-Advertiser, Huntington, W. Va.

This is your Newspaper Boy's BIG DAY—his Day. Usually it is a time of picnics, with Nation-wide praise for work well done. But this year America's great army of loyal, patriotic Newspaper Boys have set themselves the task of selling $5,000,000 IN WAR STAMPS on National Newspaper Boy Day. Having already rolled up a total of nearly $50,000,000 in War Stamp sales, they are confident they can reach the Five Million goal on this one day. Help them, your country, and yourself—Buy all the 10-cent War Savings Stamps you possibly can for National Newspaper Boy Day, Saturday, October 3rd.

ORDER BLANK FOR WAR SAVINGS STAMPS

Kingston Freeman Newspaper Boy

FILL OUT THIS FORM

NAME ____

STREET ____

CITY ____

KIN

At Portsmouth

Shown in the picture are Corporal Lorimer D. Elliott, left, nephew of Mrs. M. E. Moore of Port Ewen, and his friend, unidentified, both members of the United States Marine Corps. Corporal Lorimer is now stationed at Portsmouth, Va.

Knox Is Chosen Director Of School 'Victory Corps'

Albany, N. Y., Sept. 28 (AP)—Dr. Warren W. Knox, state director of secondary education, was named today director of New York's high school "Victory Corps" in the nationwide program to bring schoolchildren into the war effort.

The Victory Corps, open on a voluntary basis to 6,500,000 pupils in the nation's 28,000 public and private secondary schools, is headed by Capt. Eddie Rickenbacker, aviation leader and flying ace in the first World War.

Through it student volunteers will receive special training for war service they will be expected to perform after leaving school, meanwhile taking part actively in their community's war effort.

The program includes wartime citizenship instruction of youth, physical fitness, voluntary military drill for selected boys, and special courses in preparation for military, industrial or essential civilian services.

Announcing Dr. Knox's appointment, Dr. George D. Stoddard, state commissioner of education, said the nation "faces the most serious manpower crisis in its history."

"We shall be increasingly short of trained men and women to meet military, war industry, farm and other essential civilian needs," he added. "Hundreds of thousands of high school youth must be prepared adequately to step into war duties immediately upon leaving school."

WEST SHOKAN

A host of friends are highly pleased that Mrs. Helen Marshau of Olive Bridge, sister of Judge Lester R. Davis, is recovering nicely from her recent operation at the Benedictine Hospital in Kingston.

Relatives and friends from this vicinity attended the funeral of Henry Boice, held last Wednesday afternoon in Phoenicia. Mr. Boice was a native of the town of Olive and resided here until the family moved to Phoenicia in the fall of 1912. He was descendent of the early pioneer Boice and Crushell families.

Dr. Kurt Lowenthal of Shokan, town health officer, recently examined the school children at Broadhead.

The Sunday School picnic held last Saturday at the assistant superintendent's, Mrs. Florence Bell's cozy camp was attended by many children and adults. A delightful luncheon was served.

Mrs. Belle Burgher and Mrs. Anna Every, Maple Dell hostesses, enjoyed a trip to Kingston recently on a shopping tour.

Hot Dog Becomes America's Answer To Meat Shortage

Washington, Sept. 28 (AP)—Hot dog! This may be one of the answers to the threatened meat shortage.

The lowly weenie—that bun-bound hunk of succulent sausage smeared with mustard and hot sauce—loomed today in limitless links to lead the land through the lean days ahead.

According to Harry D. Oppenheimer, president of the Natural Casing Institute, the supply of these prize portions of piecemeal pork and beef that please kings and kids alike is plentiful—and then some.

Oppenheimer, whose "casing" connections concoct the coats sported by the sizzling pups, wired Secretary of Agriculture Claude Wickard and Price Administrator Leon Henderson from New York that there was no cause for concern. The hot dog, he said, had the situation in hand.

He asserted the meat shortage was chiefly in steaks, roasts, chops, hams and shoulders, which are sought for the army, navy and lease-lend needs. Meeting their increasing meat demands has set an all-time butchering record, bringing a bumper crop of beef and pork trimmings.

These trimmings go into sausage to stuff the lucious links that baseball and circus fans love.

In addition, he said the supply of casings to cover the hot dog was sufficient to render such talk as rationing silly.

"Within two weeks when the new pork crop is on the market" he said "the nation's butcher shops and food stores will have a plentiful supply of hot dog sausages to meet the heaviest of consumer demands and should that demand increase there are adequate facilities and raw materials including natural casings to assure a steady unbroken supply."

Oppenheimer also predicted public acceptance of the "wartime sacrifice," saying patriotic Americans would be glad to eat hot dogs in lieu of less plentiful cuts of meat.

Well-l-l . . . since he puts it that way . . .

Hot dog! Pass the mustard.

Nicolosi Is Found Guilty Of Disorderly Conduct

Following a lengthy trial before Judge Daniel Hoffman in police court Saturday, Charles Nicolosi 38, of 48 Cedar street, was found guilty of disorderly conduct and was fined $5. He was represented by Attorney Guido Napoletano, while Attorney Frank Murray appeared for Michael Gallagher, the Strand electrical dealer, who had lodged the complaint against Nicolosi.

Mr. Gallagher in his complaint alleged that Nicolosi had entered the Gallagher store on East Strand and had used vulgar and profane language.

At the close of the testimony Judge Hoffman found Nicolosi guilty as charged.

She's 1942 Sweater Girl

Trenton, N. J., Sept. 28 (AP)—Ruth Reed, 19, of 1487 Teller avenue, the Bronx, N. Y., won the title "sweater girl of 1942" yesterday in a contest at the opening of the New Jersey State Fair. Renee Sommers, 18, of Brooklyn, N. Y., took second place and Bonnie Christian, 20, of Center, Texas, was third. Miss Reed was chosen from a field of 25 blondes, brunettes and redheads who wore everything from baggy, collegiate sweaters to the sheer, tissue-knit type. The first place winner, who chose the latter type, has a 34-inch bust, 24-inch waist and 35-inch hips and weighs 113 pounds. Miss Reed was awarded a $100 War Bond and a dozen sweaters.

SAMUELS' MARKETS
FREE DELIVERY
PHONES 1200 - 1201
TUESDAY AND WEDNESDAY SPECIALS
Last of the
Tomatoes ½ bu. 39¢
Concord Grapes ½ bu. 85¢
Bartlett Pears No. 1 ½ bu. $1.59
Sweet Potatoes 6 lbs. 19¢
Cauliflower head 7¢
Cabbage lb. 2¢
Fresh Ground HAMBURGER lb. 23¢
BABY BEEF LIVER lb. 27¢
LOIN VEAL CHOPS lb. 29¢
HOMEMADE PURE PORK SAUSAGE lb. 35¢

SAUGERTIES NEWS

Saugerties, Sept. 28—The village board of trustees has decided to donate the two large iron water troughs now on Ulster avenue and South Partition street and West Bridge street, to the U. S. government. These troughs were a real purpose during the horse and buggy days but of late have served the village only as a flower garden. The village has decided to make this contribution toward the U. S. scrap pile and by doing so will aid in the cause of victory.

Forty-two young men, selectees of local Draft Board No. 314, left Friday morning for Camp Upton, L. I., to be inducted into the armed forces. A parade was held in their honor headed by the Saugerties Drum Corps and they marched from Partition street to the West Shore railroad where they were entrained later.

At a recent meeting of the vestry of Trinity Church Rutgers I. Hurry and Leslie Shultis were elected members to fill the vacancies of the late Charles Clum and Daniel Kingsford, resigned.

William F. Kelly of this place was presented with a past president's pin by the Lions Club of Saugerties. Mr. Kelly served last year as president of his organization.

Ladies' Night will be observed by Ulster Lodge No. 193, F. & A. M., next Wednesday evening, September 30. A program has been arranged for the occasion and all wives and women friends of the members are invited to this party.

The annual banquet of the Marconi Club of Glasco will take place Columbus Day, October 12. The affair will be held at Martells in Flatbush.

Miss Ruth Hoos, a member of the Main street school faculty, has resigned her position owing to the ill health of her mother at Delhi. The Board of Education has not filled the position as yet.

John Kaufman, son of Mr. and Mrs. George F. Kaufman of this place, has left for Cornell University, Ithaca.

Herman Knaust accompanied by his mother, Mrs. Herman Knaust of West Camp, were in Manlius, where Warren Knaust enrolled as a student in the Manlius Military School for Boys.

Pvt. Walter Eckerlein of Camp Edwards, Mass., spent the last few days visiting relatives here.

Pvt. Francis Dixon of Fort Bragg, N. C., has returned to his duties after spending his furlough with his parents on Washington avenue.

Mrs. Howard Mower of Elm street is spending some time visiting in New Jersey.

Albert Abeel of New York has returned home after visiting his mother, Mrs. David Abeel on Ulster avenue.

Richard Ransom of the Saugerties National Bank and Trust Co., staff has resigned his position and will spend the winter in Arizona.

Miss Jeanne Scherzinger, daughter of Mr. and Mrs. Scherzinger of this town has enrolled in the Benedictine Hospital training class for nursing.

Mrs. Minerva Pareis, matron and Mrs. Lillian W. Ohley, associate matron of Emmanuel Chapter O. E. S. of this village have been designated to attend the sessions of Grand Chapter at the Hotel Astor in New York, October 13, 14 and 15.

At the annual meeting of the Youth Forum of the Reformed church the following officers were chosen; Ruth Eddy, president; Walter Ericson, vice president; Rudolph Wasserbach, secretary; Sonia Warnecke, treasurer. This organization will meet every second and fourth Tuesday of the month.

At a recent meeting of the village board of trustees the entire officials pledged to do everything possible during the scrap campaign. Mayor Clum has called upon the citizens of this village to contribute unstintingly to its success.

Victory Key Kans have been placed into a large number of places throughout the village, and the purpose of these cans are to deposit any unused keys to aid in the nation's drive for metal. Holley R. Cantine of the Martin Cantine Co., is co-operating in the drive.

Mrs. George Morgan of the WaySide Inn on the Saugerties-Kingston 9-W is a patient at the Kingston Hospital.

The annual membership drive of the Saugerties Parent-Teacher Association is now under way and Mrs. John C. Stauer, chairman of this drive urges all to renew their membership. Parents and friends of the school are invited to join this organization.

Mrs. H. B. Hall of Newburgh, spent the past several days visiting in this village.

Miss Katherine Huber of Miami Beach, Fla., is the guest of her parents, Mr. and Mrs. Joseph Huber on Prospect street.

Mrs. Robert Pelham of Scotia, who has been visiting her sisters, Miss Katherine Barber and Mrs. Eva Simpson on Ulster avenue, has returned home.

Pvt. Vincent Tigue of Fort Bliss, Texas has been promoted to Corporal of Co. C. A. Battery H., Corporal Tigue is the son of the late Lydia Tigue of this village.

Mrs. George Walker of Kingston was a recent guest of her sister, who is ill at the Bonesteel Sanitarium, Main street.

Dog Warden Floyd Sweet has issued a warning that dogs not wearing a standard muzzle will be picked up by the warden. A standard type of muzzle is made to prevent the dogs biting anyone.

Theosophist Dies

San Diego, Calif., Sept. 28 (AP)—Dr. G. De Purucker, 68, leader of the Theosophical Society, died Sunday at the society's new international headquarters near Covina, Calif. A native of Suffern, N. Y., Dr. De Purucker had been leader of the society since the death of Katherine Tingley in 1929.

Sugar and cocoa-bean products normally constitute more than 50 percent of raw materials used by the confectionery industry, according to the Department of Commerce.

All-Out For War Effort

Acme

ST. LOUIS, MO.—William C. Garret, an assembler at a St. Louis aircraft plant, displays his weekly paycheck for six (6) cents. Forty dollars out of the $41 he makes each week is put into War Bonds and 94c of the other dollar is taken by social security and insurance. How does he get along? Well, he has some hogs on his Arkansas farm, so he lives on his hog money and invests his salary in War Bonds.

U. S. Treasury Department

Presbyterian Group Has Sunday School Rally Day

Interesting Rally Day services were held Sunday morning in the Rondout Presbyterian Sunday school, and pins were awarded to several pupils who had perfect attendance records for the year.

The services yesterday also marked the completion of 33 years of perfect attendance at Sunday school by Alfred Finley of Hunter street. Mr. Finley started his remarkable attendance record while a member of the primary department of the school, and since then has never missed a Sunday.

As far as known this record has never been excelled in Kingston and Ulster county. Mr. Finley is secretary of the Sunday school, a position he has held for a number of years.

Those who were awarded perfect attendance pins on Sunday were Lois Wolff, Mildred Palmer, Bernice Lowe, Mildred Clearwater and Donald Wolff. The presentations were made by Superintendent Irving W. Scott.

The Rally Day program had been arranged by Miss Louise Van Wagenen and Miss Anna McCullough, and Scripture readings were given by James McClenahan, Amy Palmer, Kenneth Lowe, Anna Jea Doherty and Henry Peyer.

The newly organized junior choir of the school sang "Sabbath Bells" by Stainer, accompanied on the piano by Mrs. Harry G. Smith, the church organist.

Miss Anna Van Deusen gave an interesting talk on the 12th annual Young People's Conference of the North River Presbyterian held at Camp Sloan, Lakeville, Conn., earlier in the month.

Arthur H. Russell, principal of School No. 2, and H. L. Van Deusen gave interesting addresses on the theme, "The Opportunity for Christian Education in the World Today."

The Rally Day service proved one of the most interesting ever held by the Sunday school.

What Congress Is Doing Today

(By The Associated Press)

Senate

May vote on Controversial farm provisions of Anti-Inflation Bill.

House

Considers District of Columbia bills.

Agriculture Committee seeks General Hershey's manpower views.

WHEN you buy Automobile Insurance, you don't buy it for use just in your own back yard—you want a policy that will protect you wherever you drive.
ÆTNA-IZE
Ætna Automobile Insurance issued by The Ætna Casualty and Surety Co. of Hartford, Conn., is good in all states, provides coast-to-coast service.
Pardee's INSURANCE AGENCY KINGSTON N.Y.
TELEPHONE 23
FIRST NATIONAL BANK BUILDING

Kingston May Get Elementary Course In Boating Lessons

The officers of the Kingston Power Boat Association have contacted the United States Power Squadron through the Mid-Hudson Branch at Poughkeepsie to sponsor an elementary coure at Kingston this fall.

In previous years the courses have been held at Poughkeepsie while last year a sufficient number of boatmen at Newburgh turned out to warrant a school at that city. Commodore Neal Bruck has received many requests from local boatmen to intercede for a course in this city this year.

Past Commander Howard Sherwood of the Mid-Hudson Squadron at Poughkeepsie was contacted and his reply stated that all indications pointed favorably toward a course at Kingston but this matter would have to be acted upon at the October meeting of the squadron before any definite word could be released.

The course consists of eight lectures held over a period of eight weeks with the first session devoted to a review of the entire course followed by an examination. Those passing will be eligible for entrance to the United States Squadron. Men only are eligible to membership but any women who take the course and successfully pass the exam, will be given a certificate in recognition of their achievement.

The lectures cover such phases of boating as: rules of the road, safety at sea, flag etiquette, buoys and other aides to navigations, compass, plotting courses on charts, nautical terms and other terms pertaining to small boat handling. This course should be helpful to both male and female followers of boating as well as a decided asset to any young man who contemplates service with either the Navy, Coast Guard, Merchant Marine or the Army's Sea Taxis.

A sufficient number of applicants are necessary to warrant a course in this city as tire and gasoline rationing make it impractical for the speakers to make the trip from Poughkeepsie each week for a handful of students. Any one interested should write immediately to Secretary, Kingston Power Boat Association, 148 Hudson street, this city, stating their name, age, address and the evening suitable for their 100 per cent attendance at the lectures.

Should the United States Power Squadron approve the course, the first lecture will be held around November 1 at some centrally located building in the city.

Didn't Know Gun Loaded

New York, Sept. 28 (AP) — His father and mother were out visiting when Gerard Iskin, 17, too young to be in the army, practiced the manual of arms with a hunting rifle in his Bronx home. His sister Julia, 14, watched admiringly. The performance over, Gerard pointed the weapon toward her and fired. Julia crumpled to the floor, blood spurting from a wound in her left side. "It was accidental," the girl gasped from the oxygen tent which kept her alive for a few hours. She died last night. Gerard, who had been held by police for questioning, was released. He said he forgot the gun was loaded.

Dog Saves Child

McArthur, O., Sept. 28 (AP) — Thanks to an alert shepherd dog, Carl McKinnis, 7-year-old county ward, awoke snug in his own bed today after being lost in dense southern Ohio woods more than 24 hours. With other boys from the Vinton County Children's Home, Carl went nut-gathering Saturday. "Brownie," a shepherd owned by a neighbor, romped at his heels. Carl was not missed until his companions returned to the home. Volunteers hunted the woodlands through the night and Sunday. Then one encountered "Brownie" as the dog came barking from a thicket. There the rescuer discovered the boy—exhausted, hungry and cold.

Spur 5¢ THE COLA DRINK WITH CANADA DRY QUALITY

Have You A Hair Problem?
ARTISTIC BEAUTY SALON
Feather Cut by Michael
Special Permanent Low as $5.00
Upstairs — Over London's Youth Centre
Phone early for appointment 3714
Michael M. Mattia, Prop.
Lynne Passerini — Vera Duda — Evelyn Guadagnolo

OWN YOUR OWN HOME
WE WILL HELP YOU
PAY IN MONTHLY INSTALLMENTS
SAME AS RENT
HOME-SEEKERS' SAVINGS & LOAN ASSOCIATION
MEMBER FEDERAL HOME LOAN BANK
MEMBER SAVINGS & LOAN BANK OF NEW YORK
20 Ferry St.
Phone 1729

"I Wanted a FUR COAT"
For years I've saved for a fur coat and this year when I thought I had enough, prices began to rise. I was terribly disappointed until I heard about the Wanted to Buy classification in the want ads. I wrote an ad describing what I wanted and the price I wanted to pay . . . and, presto, I soon had a fur coat I'll always be proud of.

Boice, Maxon Spark K.H.S. Gridders to 24 to 0 Win Saturday Over Amsterdam

Former's Passes, Latter's Great Running Bring One-Sided Win; Mt. Pleasant Friday

A "green" Kingston High School football team, starting off the 1942 gridiron season under the tutelage of Ted Conwicke, former Perry High School mentor, rose from the depths of pre-season predictions and found itself Saturday afternoon in Amsterdam by administering a 24 to 0 loss to the Carpet City eleven.

It was not only a victory in the scorebooks for the Conwickmen but a moral triumph as well. Early in the pre-season training schedule, the local coach expressed his hope that the initial game would be a win for his players in order to bolster their outlook for the remainder of the campaign.

Home Friday Night

Mont Pleasant of Schenectady, a 19 to 7 loser to Middletown Saturday, will be at the municipal stadium Friday night under the arc-lights when the Maroon and White gridders open their three-game home stand. With Saturday's 24-0 victory in mind, odds on the local eleven have soared high. Friday night's game is scheduled for 8:15 o'clock.

Sparking the Kingston High School to its rugged victory Saturday afternoon were two of Coach Conwicke's holdovers from last year's disappointing team: Leland Boice and Rocky Maxon, two boys who have plenty of grit and who displayed it in the Amsterdam encounter. Boice was the over-the-head specialist by throwing passes for touchdowns while Maxon took charge of the ground crops with his brilliant galloping.

Always a tough nut for local teams to crack, Saturday's win over Amsterdam isn't to be taken too lightly. For one thing it shows that Coach Conwicke's "new deal" for wide open play has started to show far-flung results. The aerial phase was one of the open play results and it appears as though there will be plenty more in the games to come this year.

Boice took over for Kingston in the first quarter when he started to chuck scoring passes to his mates. To start things off he ripped one to Don Riehl, the play going for 35 yards and a touchdown. Later in the period Lee dropped back and shot one to Johnny Ceresaro who tucked the ball under his arm and galloped 26 yards for another six points.

Later in the ball game Maxon, who displayed some nifty field running last year, started to show his wares again. Opening the second half Rocky raced 33 yards from his own 35-yard stripe before being spilled on Amsterdam's 33. Maxon then fumbled but Dame Fortune was with Kingston. An Amsterdam gridder rushed up and when he tried to fall on the fumble, he kicked the pigskin and it rolled to Amsterdam's three-yard line where Kingston recovered. Maxon made up for his freak fumble by plunging over for the touchdown.

Run Ruled Out

In the fourth session another outstanding gallop by Maxon nearly went for nothing when officials ruled that he stepped out of bounds on Amsterdam's 40-yard stripe. In all Maxon ran 90 yards but the play was good for a gain of only 35 yards due to the ruling.

Kingston's fourth and final score came in the last session. Tom Reynolds plucked an Amsterdam pass deep in the Rugmakers' territory and sprinted over the chalklines for a touchdown. Reynolds' drive for a score was helped by excellent blocking of Boice who sent two Amsterdam would-be tacklers sprawling as Reynolds continued his run for a touchdown.

In starting the game Conwicke used Johnny Ceresaro and Don Riehl at ends; Rizzi and Clark, tackles; Vince Guido and Don Allen, guards, and Captain Jiggs McLaughlin at center. The backfield had Willow Harrell at quarter, Tom Heneberry and Rocky Maxon at halves and Lee Boice at fullback.

ORDER WITH A NEIGHBOR ...

The government says ... "Cut down on deliveries." You can help by pooling your coal orders with your neighbors' so that we can have full loads, make fewer trips.

CALL 735

EGG, STOVE, NUT ---- Ton $11.00
PEA ------ $9.00
BUCKWHEAT ---- $8.00
RICE -------- $7.00

JOHN T. FREDERICK, Jr. INC.

ALL ORDERS C.O.D.

55-63 Deyo St. Phone 735

• BOWLING NEWS •

Independent League Schedule

Following is the complete Independent Bowling League schedule for the year which begins tonight at the Central Recreation alleys starting at 7 o'clock. Eight teams have been entered this year.

Something new has been added to this league for the 1942-43 season. On November 16, January 11 and March 8 the league will hold hi-lo tournaments with refreshments for all members.

Following is the schedule in full:

Tonight
7 p. m.
5-6—Callanans vs. Beicherts.
7-8—Oilers vs. Vogels.
9 p. m.
5-6—Wilbers vs. Freds.
7-8—Jumps vs. Buicks.

Monday, October 5
7 p. m.
5-6—Beicherts vs. Vogels.
7-8—Wilbers vs. Jumps.
9 p. m.
5-6—Freds vs. Buicks.
7-8—Callanans vs. Oilers.

Monday, October 12
7 p. m.
5-6—Wilbers vs. Vogels.
7-8—Callanans vs. Buicks.
9 p. m.
5-6—Jumps vs. Oilers.
7-8—Beicherts vs. Freds.

Monday, October 19
7 p. m.
5-6—Oilers vs. Freds.
7-8—Buicks vs. Vogels.
9 p. m.
5-6—Callanans vs. Wilbers.
7-8—Jumps vs. Beicherts.

Monday, October 26
7 p. m.
5-6—Jumps vs. Callanans.
7-8—Vogels vs. Freds.
9 p. m.
5-6—Oilers vs. Buicks.
7-8—Wilbers vs. Beicherts.

Monday, November 2
7 P. M.
5-6—Vogels vs. Callanans.
7-8—Buicks vs. Wilbers.
9 P. M.
5-6—Beicherts vs. Oilers.
7-8—Freds vs. Jumps.

Monday, November 9
7 P. M.
5-6—Vogels vs. Jumps.
7-8—Freds vs. Callanans.
9 P. M.
5-6—Buicks vs. Beicherts.
7-8—Oilers vs. Wilbers.

Monday, November 16
Hi-Lo Tournament.

Monday, November 23
7 P. M.
5-6—Oilers vs. Vogels.
7-8—Jumps vs. Buicks.
9 P. M.
5-6—Wilbers vs. Freds.
7-8—Callanans vs. Beicherts.

Monday, November 30
7 P. M.
5-6—Beicherts vs. Vogels.
7-8—Callanans vs. Oilers.
9 P. M.
5-6—Wilbers vs. Jumps.
7-8—Freds vs. Buicks.

Monday, December 7
7 P. M.
5-6—Jumps vs. Oilers.
7-8—Wilbers vs. Vogels.
9 P. M.
5-6—Callanans vs. Buicks.
7-8—Beicherts vs. Freds.

Monday, December 14
7 P. M.
5-6—Callanans vs. Wilbers.
7-8—Buicks vs. Vogels.
9 P. M.
5-6—Jumps vs. Beicherts.
7-8—Oilers vs. Freds.

Monday, December 21
7 P. M.
5-6—Vogels vs. Freds.
7-8—Wilbers vs. Beicherts.
9 P. M.
5-6—Oilers vs. Buicks.
7-8—Jumps vs. Callanans.

Monday, December 28
7 p. m.
5-6—Vogels vs. Callanans.
7-8—Freds vs. Jumps.
9 p. m.
5-6—Buicks vs. Wilbers.
7-8—Beicherts vs. Oilers.

Monday, January 4
5-6—Buicks vs. Beicherts.
7-8—Vogels vs. Jumps.
9 p. m.
5-6—Freds vs. Callanans.
7-8—Oilers vs. Wilbers.

Monday, January 11
Hi-Lo Tournament.

Monday, January 18
7 p. m.
5-6—Vogels vs. Oilers.
7-8—Beicherts vs. Callanans.
9 p. m.
5-6—Buicks vs. Jumps.
7-8—Freds vs. Wilbers.

Monday, January 25
7 p. m.
5-6—Jumps vs. Wilbers.
7-8—Vogels vs. Beicherts.
9 p. m.
5-6—Oilers vs. Callanans.
7-8—Buicks vs. Freds.

Monday, February 1
7 p. m.
5-6—Buicks vs. Callanans.
7-8—Vogels vs. Wilbers.
9 p. m.
5-6—Freds vs. Beicherts.
7-8—Oilers vs. Jumps.

Monday, February 8
7 p. m.
5-6—Vogels vs. Buicks.
7-8—Freds vs. Oilers.
9 p. m.
5-6—Beicherts vs. Jumps.
7-8—Wilbers vs. Callanans.

Monday, February 15
7 p. m.
5-6—Freds vs. Vogels.
7-8—Callanans vs. Jumps.
9 p. m.
5-6—Beicherts vs. Wilbers.
7-8—Buicks vs. Oilers.

Monday, February 22
7 p. m.
5-6—Wilbers vs. Buicks.
7-8—Callanans vs. Vogels.
9 p. m.
5-6—Jumps vs. Freds.
7-8—Oilers vs. Beicherts.

Monday, March 1
7 P. M.
5-6—Callanans vs. Freds
7-8—Jumps vs. Vogels
9 P. M.
5-6—Wilbers vs. Oilers
7-8—Beicherts vs. Buicks

Monday, March 8
Hi-Lo Tournament

Monday, March 15
7 P. M.
5-6—Buicks vs. Jumps
7-8—Vogels vs. Oilers
9 P. M.
5-6—Beicherts vs. Callanans
7-8—Freds vs. Wilbers

Monday, March 22
7 P. M.
5-6—Oilers vs. Callanans
7-8—Vogels vs. Beicherts
9 P. M.
5-6—Buicks vs. Freds
7-8—Jumps vs. Wilbers

Monday, March 29
7 P. M.
5-6—Vogels vs. Wilbers
7-8—Oilers vs. Jumps
9 P. M.
5-6—Freds vs. Beicherts
7-8—Buicks vs. Callanans

Monday, April 5
7 P. M.
5-6—Vogels vs. Buicks
7-8—Wilbers vs. Callanans
9 P. M.
5-6—Freds vs. Oilers
7-8—Beicherts vs. Jumps

Monday, April 12
7 P. M.
5-6—Beicherts vs. Wilbers
7-8—Freds vs. Vogels
9 P. M.
5-6—Callanans vs. Jumps
7-8—Buicks vs. Oilers

Monday, April 19
7 P. M.
5-6—Jumps vs. Freds
7-8—Callanans vs. Vogels
9 P. M.
5-6—Oilers vs. Beicherts
7-8—Wilbers vs. Buicks

Monday, April 26
Final Matches
7 P. M.
5-6—Jumps vs. Vogels
7-8—Beicherts vs. Buicks
9 P. M.
5-6—Wilbers vs. Oilers
7-8—Callanans vs. Freds

Mixed League Games

At the Central Recreation alleys Sunday night the Cocker Spaniels and the Bull Dogs continued to hold the upper positions in the Canine Mixed Bowling League. Both teams have records of five out of six victories.

The Bull Dogs backed into a tie for first place by getting three games on forfeit from the Greyhounds. Johnny Ferraro sparked the winners in the roll-off, however, with a sizzling 536 triple on marks of 179, 167 and 190. His 190 also was high in the match. Rose Schatzel followed with a 451 series. Walt and Charlotte Lapine bowled for the losers with the former coming through with a 505 three-game total.

Van Alstyne Rolls 600

Meanwhile, the Spaniels had to capture two games from the Great Danes in order to hold onto first place with a tie with the Dogs. Orv Van Aystyne paced the winning team with a cool 600 triple on marks of 220, 196 and 194. Of course, the 600 and 220 were high in the match. B. Schaller of the Danes pounded out 493.

With J. Lowe pounding out a 532 triple the Whippets took three from the Police Dogs. Lowe posted scores of 190, 148 and 194. His 194 was high in the match. Bill Evans had a 454 series for his Police Dogs in a losing cause.

The Scotties also found the range last night and proceeded to win two from the Terriers behind Joe Marks, who led the way with a 506 series. His 209 single also was high in the match. Joe had other games of 144 and 153. Mike Provenzano had 435 for the losers.

The standings:

	Won	Lost	Pct.
Spaniels	5	1	.833
Bull Dogs	5	1	.833
Scotties	4	2	.667
Whippets	4	2	.667
Greyhounds	2	4	.333
Great Danes	2	4	.333
Police Dogs	1	5	.167
Terriers	1	5	.167

The scores:

GREAT DANES (1)

C. Ostrander	115	119	90	323
B. Schaller	158	185	150	493
L. Kissock	109	113	122	344
E. Auchmoody	121	161	143	425
P. Slover	126	146	145	417
Handicap	23	23	23	69
Total	652	746	673	2071

COCKER SPANIELS (2)

J. Roe	177	137	154	468
L. Winters	118	124	118	360
R. Tiano	134	108	113	355
M. Van Alstyne	163	131	180	474
O. Van Alstyne	220	156	194	600
Total	812	656	749	2257

WHIPPETS (3)

J. Frederick	130	140	134	404
R. Frederick	182	122	145	449
Blind	122	122	122	366
L. Burger	140	158	129	427
J. Lowe	190	148	194	532
Total	775	701	721	2197

POLICE DOGS (0)

V. Slover	96	100	101	297
J. [illegible]	...	127	127	254
V. [illegible]	...	124	129	253
E. [illegible]	157	165	144	466
W. Evans	157	126	171	454
Blind	126	...	...	126
Blind	120	...	...	120
Handicap	27	27	27	81
Total	683	699	699	2081

TERRIERS (1)

M. Provenzano	141	177	144	462
N. Collins	155	112	141	408
F. Collins	118	96	86	300
M. Provenzano	146	179	170	495
L. Peterson	147	206	133	486
Total	680	708	650	2138

SCOTTIES (2)

J. Marks	209	144	153	506
E. [illegible]	88	116	130	334
H. [illegible]	122	151	134	407
S. Robertson	182	153	157	492
W. Robertson	135	145	135	415
Handicap	22	22	22	66
Total	750	741	731	2222

GREYHOUNDS (0)

C. Lapine	142	210	160	462
W. Lapine	158	172	175	505
Total	277	382	335	967
Forfeit.				

BULL DOGS (3)

R. Schatzel	177	126	151	454
M. [illegible]	142	120	117	379
[illegible]	117	110	116	343
[illegible]	170	157	144	471
J. Ferraro	179	167	190	536
Total	785	750	718	2253

Emerick's Ladies' League

The two new teams, Kingston Coal and Ertels, which entered the Emerick's Ladies' Bowling League, rolled their scratch games at Emerick's Thursday night. Due to the handicap they receive, it makes it necessary to correct the scores published in this column last Thursday night. These scores have been released by Philomena Gehringer, secretary of the loop.

In the first match Minasians won two games from Kingston Coal as Elsie Relyea poured out a 477 triple on marks of 176, 150 and 151. Her 176 single also was high in the match. McCardle and Ward hammered out 359 triples for the losers.

Reinas, behind Alyce Riseley and Ethel Wetzel, took three games from Ertels. Alyce and Ethel hammered out triples of 455 respectively. Miss Wetzel took single honors with her 176. Holcomb had 318 for the Ertel bowlers.

In another match Kingston Coal took three from Ertels. Breitfeller had a 181 single and 392 triple for the winners. Jane Holcomb collected 293 for Ertels.

The standings to date:

	Won	Lost	Pct.
Reinas	6	0	1.000
Minasians	5	1	.833
Alpines	5	1	.833
Becks	5	1	.833
Williams Lake	4	2	.667
Kingston Coal	4	2	.667
Phelans	2	4	.333
Elstons	2	4	.333
Mayorettes	1	5	.166
Schwenks	1	5	.166
Bliss	1	5	.166
Ertels	0	6	.000

The scores:

Emerick's Ladies' League

KINGSTON COAL (3)

McCardle	118	117	94	329
Bannon	83	85	52	220
Ward	129	135	116	380
Malone	108	105	122	335
Breitfeller	110	101	181	392
Total	548	543	565	1656

ERTELS (0)

Blind	100	100	100	300
Ertel	71	94	67	232
Blind	48	48	48	144
Holcomb	96	93	104	293
Oesterling	70	86	75	231
Total	385	421	394	1200

KINGSTON COAL (1)

McCardle	120	100	129	351
Bannon	99	73	86	258
Ward	119	117	123	359
Malone	115	131	102	350
Breitfeller	132	122	154	408
Handicap	39	39	39	117
Total	625	582	634	1851

MINASIANS (2)

Minasian	144	116	122	382
Gross	91	128	110	329
Hyatt	108	100	131	339
Carpenelli	101	112	123	336
Relyea	176	150	151	477
Total	620	606	637	1863

REINAS (3)

Riseley	124	158	173	455
Emart	145	113	112	370
Clearwater	128	136	109	373
Wetzel	176	126	153	455
Coddington	144	136	164	444
Total	717	669	711	2097

ERTELS (0)

Callahan	96	99	106	301
Ertel	74	96	101	271
Chambers	54	50	45	145
Holcomb	110	91	117	318
Oesterling	78	66	65	209
Handicap	173	173	173	519
Total	584	575	607	1766

Independent League
Tonight
7 p. m.
Central Rec Alleys
5-6 Callanans vs. Bricherts
7-8 Oilers vs. Vogels
9 p. m.
5-6 Wilbers vs. Dawkins
7-8 Jumps vs. Buicks

Central Rec League

An important meeting of the Central Rec Bowling League will be held at the Central Recreation alleys Tuesday night at 8 o'clock. Only one more team is needed before the league starts. Any team or group interested are requested to be present at this session.

Major League Meets

The final meeting of the Major Bowling League will be held at the Central Rec alleys Tuesday night at 8 o'clock. All captains are urged to attend as final plans for the start of the league will be discussed at this time.

Freeman League Tonight
Immanuel Alleys
7 p. m.
Team No. 4 vs. Team No. 2

Booster League Standings

	W	L	Pct.
I.M.M.	6	0	1.000
Pipers	6	0	1.000
Jakes	5	1	.833
Unknowns	3	3	.500
Greenes	2	4	.333
Fichlers	1	5	.167
Words	1	5	.167
Hercules	0	6	.000

League Records

Individual high single, Marcus, 204.

Individual high triple, Davis, 538.

Team high single, I.M.M., 814.
Team high triple, I.M.M., 2270.

This Week's Schedule
Friday
6:45 p. m.
5-6 Jakes vs. Greenes
7-8 Words vs. Fichlers
9 p. m.
5-6 Hercules vs. Pipers
7-8 Unknowns vs. I.M.M.

THE TOAST OF ST. LOUIS

Billy Southworth (held aloft by players), manager of the National League pennant winning St. Louis Cardinals, raises his own voice with the team after they beat the Chicago Cubs at St. Louis, 9-2 to clinch the league pennant. Some of the Cards are (front row, left to right), Coach Buzzy Wares (wearing glasses); Coach Mike Gonzales, Harry Walker and Catcher Sam Narron, who appears to be punching Southworth in the stomach.

FAITHFUL TO THE BUMS—AND TO THE END

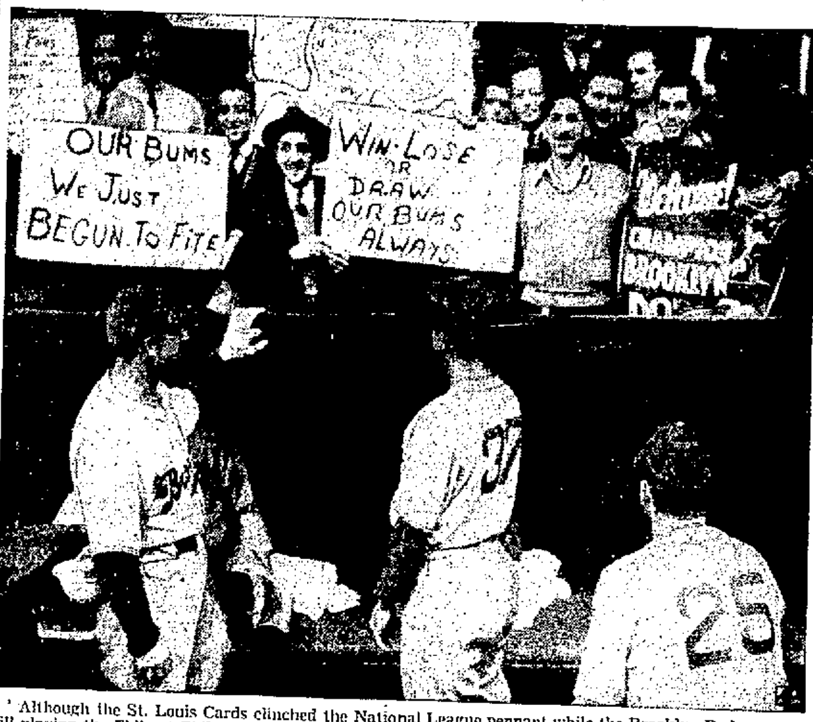

Although the St. Louis Cards clinched the National League pennant while the Brooklyn Dodgers were still playing the Phils at Philadelphia, a contingent of Brooklyn fans whooped it up for the Bums until the end of the game which the Dodgers won, 4-3. Looking over the fans posters are (left to right) Coach Charlie Dressen, Pitcher Hugh Casey and Outfielder Frenchy Bordagaray.

Lambert to Hurl For Syracuse in Tonight's Game

Jewel Ens' Team Needs Win to Tie Series With Columbus Red Birds

Syracuse, N. Y., Sept. 28 (AP)—Syracuse Manager Jewel Ens is coming back at Columbus tonight with Clayt Lambert, big right-hander who hand-cuffed the Red Birds with five hits in last Thursday's opener of the Little World Series.

Skipper Eddie Dyer's American Association Club holds a 2-1 edge in the 25th annual league classic, by virtue of Saturday night's 4-3 win over the International League Chiefs.

Yesterday's scheduled afternoon contest was postponed. Bad weather has plagued the series, which has drawn a less-than-expected 12,302 fans.

Dyer nominated Elwin (Preacher) Roe to take the mound.

PRO FOOTBALL

NATIONAL LEAGUE
Yesterday's Results

New York, 14; Washington, 7.
Brooklyn, 35; Philadelphia, 14.
Chicago Bears, 44; Green Bay, 28.
Cleveland, 14; Detroit, 0.
Chicago Cardinals at Pittsburgh, postponed.

Standing of the Teams

EASTERN DIVISION

	W.	L.	T.	Pct.	For	Agst.
New York	1	0	0	1.000	14	7
Brooklyn	1	0	0	1.000	35	14
Washington	1	1	0	.500	[illegible]	[illegible]
Philadelphia	1	2	0	.333	[illegible]	[illegible]
Pittsburgh	0	2	0	.000	[illegible]	[illegible]

WESTERN DIVISION

	W.	L.	T.	Pct.	For	Agst.
Chicago Cards	2	0	0	1.000	20	0
Chicago Bears	1	0	0	1.000	44	28
Cleveland	2	1	0	.667	[illegible]	[illegible]
Green Bay	0	1	0	.000	28	44
Detroit	0		0	.000	0	27

THE SCHEDULE

Sunday—New York at Pittsburgh, Brooklyn at Detroit, Chicago Bears at Cleveland, Washington at Philadelphia, Green Bay at Chicago Cardinals.

Columbia comprises 100,000 square miles.

Brazilian independence was proclaimed September 7, 1822.

The Scoreboard

NATIONAL LEAGUE
Yesterday's Results

Boston at New York (2), canceled.
Brooklyn 4, Philadelphia 3.
St. Louis 9, Chicago 2 (1st).
St. Louis 4, Chicago 1 (2d).
Pittsburgh 8, Cincinnati 7 (1st) (12 innings).
Pittsburgh 7, Cincinnati 4 (2d).

Standing of the Clubs

	W	L	Pct.	G.B.
St. Louis	106	48	.688	....
Brooklyn	104	50	.675	2
New York	85	67	.559	20
Cincinnati	76	76	.500	29
Pittsburgh	68	81	.449	36½
Chicago	68	86	.442	38
Boston	59	89	.399	44
Philadelphia	42	109	.278	62½

AMERICAN LEAGUE
Yesterday's Results

Boston 7, New York 6.
Cleveland 8, Detroit 0.
St. Louis at Chicago (2), canceled.
Other clubs not scheduled.

Standing of the Clubs

	W	L	Pct.	G.B.
New York	103	51	.669	....
Boston	93	59	.612	9
St. Louis	82	69	.543	19½
Cleveland	75	79	.487	28
Detroit	73	81	.474	30
Chicago	66	82	.446	34
Washington	62	89	.411	39½
Philadelphia	55	99	.357	48

LITTLE WORLD SERIES

Columbus at Syracuse, postponed.
Columbus leads series, 2 games to 1.

No Suspense

Denver—To enliven the old key collection drive, The Rocky Mountain News and Teamsters Joint Council set up a magic lock in the lobby of the newspaper office and offered a $100 war bond prize for the first key that fitted.

The prize now, is for the donor who brings in the most keys.

The first one tried opened the lock.

London has a save-fuel campaign.

The famous giant lizards of the island of Komodo are deaf.

HOW IS YOUR PEP APPEAL?

Got a new thrill. Bought a case of Utica Club Pilsner Lager. A bottle with my noon and evening meals gives me wonderful pep. Ask your grocer for the economical quart size bottle.—Adv.

Major League Leaders

BATSMEN
AMERICAN LEAGUE

	G.	AB.	R.	H.	Pct.
Williams, Boston	150	522	141	186	.356
Pesky, Boston	147	620	105	205	.331
Spence, Wash.	149	629	94	203	.323
Gordon, N. Y.	147	530	88	173	.321
Case, Wash.	125	515	100	164	.318

NATIONAL LEAGUE

	G.	AB.	R.	H.	Pct.
Lombardi, Bos.	105	308	31	102	.331
Slaughter, St. L.	152	591	100	188	.318
Musial, St. L.	140	467	87	147	.315
Reiser, Brook.	125	480	90	149	.310
Mize, N. Y.	142	541	97	165	.305

HOME RUNS
American League
Williams, Red Sox 36
Laabs, Browns 27
Keller, Yanks 26
York, Tigers 21
DiMaggio Yanks 21

National League
Ott, Giants 30
Mize, Giants 26
Camilli, Dodgers 26
Nicholson, Cubs 21
West, Braves 16

RUNS BATTED IN
American League
Williams, Red Sox 137
DiMaggio, Yanks 113
Keller, Yanks 110
Gordon, Yanks 103
Doerr, Red Sox 102

National League
Mize, Giants 110
Camilli, Dodgers 109
Slaughter, Cards 99
Medwick, Dodgers 96
Ott, Giants 94

Keep our boys tiptop by putting the U. S. O. drive over the top.

You May Find larger billiard academies than ours ... and you most certainly can find them smaller

But You Won't Find any .. large or small that are cleaner, lighter or that have better equipment.

And You Won't Find a better bunch of fellows than our customers.

COME UP AND SEE.

Kaslich Billiard Academy
297 Wall St. Phone 3875

How to make your suits last longer...

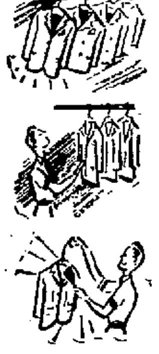

HANG UP CAREFULLY EACH NIGHT ... to let the wool fibres spring back into shape.

ALTERNATE SUITS. Try to avoid wearing the same suit 2 days in succession.

BRUSH OFF frequently, to remove imbedded dust, and restore a clean appearance.

Follow these rules ... and see how much longer your suits will last.

...above all WEAR HIGH QUALITY CLIPPER CRAFT FALL SUITS $30 • $35 DeLuxe

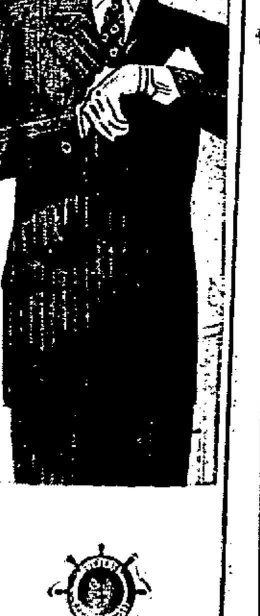

Now, more than ever, the famous Clipper Craft Plan works to your advantage, giving you the style you prefer, the quality that's so important — and the savings that make your dollars go further. By this Plan, we combine our purchasing power with 673 leading stores. YOU get the economies of planned production and coast to coast distribution at nationally advertised low prices. Select your new Clipper Craft Suit from Cluster-stripe worsteds; rich Paca-Moor Shetlands; Decorated Twills; Worsted Cheviots .... in your favorite models.

A. W. MOLLOTT
302 WALL STREET
Headquarters for Clipper Craft — America's Only Nationally Radio Advertised Men's Clothes

Yankees 5 to 9 Favorites Over Cardinals in Series Beginning on Wednesday

Redbirds' 43rd Victory in Last 52 Contests Brings Flag to St. Louis Park

(By The Associated Press)

The shooting and the shouting are over for baseball's 1942 season, and the only thing left for the boys to fight about is whether the St. Louis Cardinals are a tired ball club after their skyrocket ride into the National League Pennant, or whether they'll still be hotter-than-forty-dollars against the Yankees in the World Series.

The war's first campaign wound up yesterday, with considerable confusion over what baseball can look forward to for the rest of the war, and with the Cards winning both ends of a doubleheader from the Chicago Cubs to knock the Brooklyn bums off the national League throne.

Great Card Surge

In was this surge of St. Louis that had the folks bouncing around in their chairs as the race went right down to the wire with the Cards finally getting the nod by two games. Yesterday's twin win marked the 43rd victory the Cards chalked up in their last 52 games to come from far back and take the flag. And, while that's par for the course, pals, no one can be quite sure until the Redbirds stack up against the Yanks whether that drive took too much out of them to keep up the pace.

On the other hand, the Yanks were just waltzing along since they sewed up their sixth American League championship in seven years on September 14 and in their finale yesterday they were nosed out by the Red Sox 7-6 to finish with a nine-game bulge over the Bostons. In this taffy-pull, Tex Hughson treated himself to his 22nd victory of the year.

The Yanks go into the series Wednesday as 5 to 9 favorites in the betting, in spite of such St. Louis elbowing as may be offered by Mort Cooper and his sidekicks, among them Ernie White and Johnny Beazley, who turned the trick over the Cubs yesterday. It was in the first game, with White serving up a five-hitter, that the Cards clinched the flag by winning 9-2. Beazley took his 21st triumph of the year in the afterpiece, in which the Cards clicked by 4-1.

Incidentally, one note of pessimism for speed-baller Cooper in the series is that no fast-ball flinger has beaten the Yanks in a single game of the six series of their current run as baseball's top outfit.

Giants, Browns Idle

The Dodgers ended their year yesterday with a 4-3 win over the Phillies to run their closing streak to eight straight. This was good for just a loud ho-hum—and second place in the National League.

The two third-place clubs, the New York Giants and St. Louis Browns, wound up the season by taking the day off. They deserved it, though, because they were the big surprises of the year in pulling themselves up to where they did—the Giants on the batting power of Mel Ott and "Large Jawn" Mize and very little pitching and the Browns with a collection of cast-offs and hopefuls that made Luke Sewell's outfit look look like the old family jalopy.

The only change in the standings on the final day saw the Pittsburgh Pirates pummel the Cincinnati Reds twice, 8-7 in 12 innings and 7 to 4 in the regulation nine, to climb over the Cubs into fifth place in the National League. The Reds hold fourth place safely in spite of the double headache.

Cleveland clinched the rear end of the American League's first division by whitewashing Detroit 8-0 behind Jim Bagby's six-hit hurling. There was no other action on the big league front.

Attendance held up during the season, although most clubs had to rely on the week-end crowds to keep the cash registers ringing, for the week-day turnouts were sliced all season by the prior call of war industries to the fans.

Ted Williams, with .356, and Ernie Lombardi, with .331 brought the two batting championships to Boston. And that, except for the final figures on the number of hot dogs consumed. The number of bottles of pop sent along to wash down the dogs, and the number of broken hearts in Brooklyn, just about pulls down the shade for the season.

Salient Facts on 1942 World Series

Contending Teams—New York Yankees, champions of American League, and St. Louis Cardinals, champions of National League.

Managers—Joseph Vincent McCarthy, Yankees, and William H. (Billy) Southworth, Cardinals.

How Series Is Decided—Best four out of seven games.

Service Beneficiary—The United Service Organizations will receive the $100,000 from the radio broadcast in addition to all admission receipts from Games 3, 4, 6 and 7, after deduction of the players' share from Games 3 and 4.

Radio Broadcast—Over Mutual Broadcasting System in the United States, Canada and Hawaii, and by shortwave transmission to the United States armed forces through facilities of WGEO and WGEA, Schenectady, N. Y., and KGEI, San Francisco, to Europe, Africa, South America and Pacific areas.

Schedule—The first two games will be Wednesday and Thursday in Sportsman's Park, St. Louis. The third, fourth and fifth games are scheduled for the Yankee Stadium next Saturday, Sunday and Monday. If sixth and seventh games are necessary they will be played in St. Louis, October 7 and 9, with October 8 an open date.

In case of postponement—The teams will remain booked for the park in which they were scheduled until the game is played. The schedule for the remaining games will be moved up accordingly.

Tie game—Any tie game over the legal limit will be played off following the seventh contest on the field where originally scheduled.

Time of games — New York games will start at 1:30 p. m., E. W. T., except for 2:05 p. m. start on Sunday. St. Louis games will start at 1:30 p. m., C. W. T. (2:30 p. m., E. W. T.).

Seating capacity of parks—Yankee Stadium, 72,000; Sportsman's Park, 34,000.

Series Eligibles

Yankees—Ernest Bonham, Henry Borowy, Marvin Breuer, Spurgeon Chandler, Frank Crosetti, Roy Cullenbine, William Dickey, Joseph DiMaggio, Atley Donald, Vernon Gomez, Joseph Gordon, John Hassett, Ralston Hemsley, Charles Keller, John Lindell, John Murphy, Gerald Priddy, Philip Rizzuto, Robert Rolfe, Warren Rosar, Charles Ruffing, Marius Russo, George Selkirk, George Stainback and James Turner.

Cardinals—John Beazley, James Brown, Morton Cooper, Walker Cooper, Frank Crespi, Murry Dickson, Harry Gumbert, John Hopp, Howard Krist, George Kurowski, Max Lanier, Martin Marion, Lloyd Moore, Terry Moore, Stanley Musial, Sam Narron, Kenneth O'Dea, Howard Pollet, Raymond Sanders, Enos Slaughter, Coaker Triplett, Harry Walker and Ernest White.

Service '11' Show Class Against College Gridders

Iowa Seahawks to Meet Minnesota on Saturday; Gophers Again One of Nation's Best

By Harold Claassen

New York, Sept. 28 (AP).—Those cadets from the four pre-flight schools may not yet be able to fly, but there's no denying that they are ground gainers on the gridiron.

Victors in all their football games to date, they dominate this week-end's program again, along with such strictly collegiate struggles as Notre Dame-Georgia Tech, Pennsylvania-Harvard, Northwestern-Texas, Oregon State-California, Fordham-Tennessee and Alabama-Mississippi State.

The sailor-flyers present a schedule that has the Iowa Seahawks, coached by Lieut. Col. Berni Bierman, tangling with Minnesota at Minneapolis, St. Mary's Cadets roaring into Ucla at Los Angeles and the Georgia and North Carolina contingents knocking each other out in a Friday night game at Athens.

The Iowa Seahawks, probably the most discussed eleven of the year, followed their 61 to 0 pasting of Kansas on September 19 with a 20 to 12 thumping Saturday of Northwestern, one of the big ten greats.

Minnesota, where Bierman had numerous national champs before returning to the Marines, prepared for Bernie's "homecoming" by walloping Pittsburgh, 50 to 7, with Bill Daley scoring four times.

Georgia's Cadets, underdogs to Pennsylvania although the lineup contains a liberal sprinkling of former pros, downed the Quakers, 14 to 6, and the North Carolina cloudbusters counted two quick fourth-period touchdowns to blank Harvard, 13 to 0.

St. Mary's Californians had the hardest tussel, needing a last minute field goal by Bob De Lauer to get over Oregon, 10-9.

Notre Dame, slightly de-emphasized by that 7 to 7 deadlock at Wisconsin, may be all the harder for the Georgia Tech engineers to handle.

The men of Bill Alexander, mainly Eddie Prokop and Clint Castleberry, got in the mood for the South Bend, Ind., visit by squashing Auburn, 15 to 0.

And that loss to the Seahawks might be just the thing for Northwestern in Saturday's fray with the Texans. The Longhorns worked in Kansas State, 64 to 0, Saturday for their second top-heavy score of the season. A week earlier they downed the Corpus Christi Naval Air Station, 40 to 0.

Fordham sputtered to a 14 to 0 triumph over Purdue on two passes by Steve Filipowicz while Tennessee was held to a scoreless draw by a surprisingly tough South Carolina Outfit. Oregon State, the Rose Bowl champion, romped over Idaho, 32 to 0, but California, ticketed as the 1942 coast king, had trouble with St. Mary's, 6 to 0.

Alabama, 54 to 0, conqueror of Southwest Louisiana Institute, finds out how tough the southwest conference defending champions from Mississippi State are this year on Saturday. The state maroons swarmed through Union University, 35 to 2, in their preliminary.

Other games this week send Tulane, a 27 to 13 victor over a slow starting Southern California outfit, against Auburn with the Trojans trying to get back into stride against Washington, which whipped Coach A. A. Stagg's college of the Pacific, 27 to 0.

Purdue, already a victim of one intersectional foe, tackles Vanderbilt next while Navy, a 3 to 0 loser to William & Mary on Harvey Johnson's first period field goal, bumps into Virginia.

Louisiana State, which wrecked the theory that Texas A. & M. was unbeatable this season, takes on another Southwestern foe in Rice.

In the east such schools as Yale, Army, Brown and Boston College, open their seasons this Saturday, while in the midwest Iowa, 27-0 victor over Nebraska, entertains the Great Lakes outfit and Missouri, Big Six Kingping, takes on Colorado.

Men's Club to Meet

The motion picture "Railroading," in technicolor, will be shown at the regular meeting of Trinity Lutheran Men's Club Tuesday evening, September 29. All members of the club and male members of the congregation are urged to attend this meeting, since important business is to be transacted. Refreshments will be served.

Scrap Champ

Schoolboy scrap champion is the title claimed for Warren Breaux, 11, (above) of Gueydan, La., who has collected 800,000 pounds of scrap since April. He spent his summer vacation collecting, averaging 6,000 pounds a day.

Window Model Display Shows Fate for Axis Trio

A cleverly executed model intimating the ultimate fate of the three Axis dictators is attracting attention in the Flanagan window on Wall street. It shows lifelike models of Mussolini, Hitler and Hirohito, in full dress regalia, standing with their backs to a wall which forms one side of the base of a pedestal. On the pedestal is a bronze figure of Justice, scales in one hand and a large sword in the other. Across the front of the exhibit is the word "Condemned."

A card states that with the exception of the metal chains every part of the model was originated and designed by Mr. and Mrs. Lewis Brown and Angelo Bruno. It is added that "a bomb for these Axis Beasts is now under construction. It will soon be shown in this window."

PORT EWEN

Port Ewen, Sept. 28 — On account of the all-day meeting of the Knit and Sew Club Wednesday at the Reformed Church hall, the W. C. T. U. will meet Tuesday afternoon at the home of Mrs. F. W. Coutant. There will be election of officers and all directors of departments are requested to have reports ready.

Warren Howe of Union City, N. J., spent the week-end at the home of Mr. and Mrs. S. P. Tinnie. Mrs. Howe and Warren, Jr., accompanied him home.

The Rev. F. W. Coutant and Henry Deane attended the Kingston District Stewards' meeting of the Methodist conference held at Grand Gorge Friday.

Members of the Reformed Church congregation, who have "turkey" cards are requested to either hand them to Mrs. Elvin Hutchings or turn them in at the Ladies' Aid meeting October 7. If any were missed in the distribution of cards, their donation will be appreciated.

Mr. and Mrs. Wilson Tinnie spent the week-end at the home of Mrs. Tinnie's mother, Mrs. Gordon Zeilman, in Malden.

Mr. and Mrs. Lawrence Jordon of Kingston, Mr. and Mrs. Tracey Jordon of Port Ewen and Mr. and Mrs. Wilfred Terpening of Nyack were dinner guests of Mr. and Mrs. Edward Hotaling Friday.

The Ever Ready Club will be entertained tonight at the home of Mrs. S. P. Tinnie.

All members of the Priscilla Society are requested to meet Tuesday evening at the church hall. Final plans will be made for the fair October 8.

Saugerties People Hurt When Auto Hits Tree

Robert L. Carnwright, 21, of Saugerties, was taken to Albany Hospital early Sunday morning suffering from lacerations of the nose and a bruised right shoulder after his car left the road near Valatie on Route 9 and struck a tree. Miss Faye Foreman, 26, of Saugerties, is also at the hospital with a compound fracture of the lower left leg and lacerations of the mouth.

Carnwright told state troopers of the Claverick outpost that he had fallen asleep at the wheel. The accident occurred about 1:50 a. m. Sunday. The Valatie fire company ambulance took the two injured people to the Albany Hospital.

LOCAL BUS BULLETIN

Kingston bus terminal located as follows:

Trailways Bus Depot, 495 Broadway, opposite Central P. O.

Uptown Bus Terminal, Crown St.; Central Bus Terminal, opposite West Shore Railroad Station; Downtown Bus Terminal at Johnston's Drug Store, 34 East Strand.

White Star Line

Kingston to Rosendale

Leaves Kingston, Crown St. Terminal (Uptown) daily except Sundays: 12 noon, 3:40 p. m., 6:40 p. m. Daily: 1:20 p. m., 8 p. m.

Leaves Central Terminal daily except Sundays: 8 a. m.; 12:15 p. m., 3:30 p. m., 5:50 p. m. Daily: 2:30 p. m., 8:10 p. m. Sunday only: 11:10 a. m.

Leaves Tillson daily except Sundays: 7:10 a. m.; 3:25 p. m., 4:45 p. m. Daily: 10:20 a. m.; 1 p. m. Sunday only 4 p. m.

Leaves Rosendale daily except Sundays: 7:20 a. m.; 3:35 p. m., 5 p. m. Daily: 10:40 a. m.; 1:15 p. m. Sunday only: 4:15 p. m.

Busses make connections with trains. Busses do not run uptown on Sundays.

Adirondack Transit Lines, Inc.

Busses leave Trailways Bus Depot for New York daily: 3:00 a. m., 7:15 a. m., 9:00 a. m., 11:35 a. m.; 2:31 p. m., 5:45 p. m., 7:30 p. m. Friday and Saturdays only: 1:00 p. m. Mondays only: 5:30 a. m. Fridays only: 4:00 p. m. Sundays only: 9:20 p. m.

Busses leave New York (Trailways Bus Depot, 241 W. 42nd St., between 7th and 8th Aves.) for Kingston daily: 8:00 a. m., 9:00 a. m., 11:30 a. m.; 2:00 p. m. Friday and Saturday: 4:30 p. m. Daily: 5:45 p. m., 7:20 p. m. Sunday only: 10:00 p. m. Daily: 12 midnight.

Mountain View Coach Lines, Inc.

Leaves Kingston for Poughkeepsie Newburgh and New York City daily: 8:40 a. m., 11:25 a. m.; 3:25 p. m., 5:25 p. m. Daily except Sundays and holidays: 1:25 p. m., (7:40 p. m. to Newburgh only). Sundays and holidays: 9:20 p. m. to Poughkeepsie only.

Leaves Kingston for Saugerties, Catskill and Albany daily: 10:10 a. m.; 12:22 p. m., 4:10 p. m., 6:30 p. m. (6:20 p. m. runs only to Coxsackie and on Sundays and holidays runs only to Saugerties). Daily except Sundays and holidays: 7:50 a. m.; 2:12 p. m., (5:15 p. m. to Saugerties only). Saturdays only: 9:45 p. m. runs only to Saugerties.

FOR INFORMATION CALL
Trailways Bus Depot......744 or 745
Crown Street Bus Terminal 712

ELLENVILLE TO KINGSTON

Leaves:	Week Days A.M.	Week Days A.M.	Week Days P.M.	Sun. A.M.
Ellenville	7:05	10:10	1:45	10:10
Napanoch	7:10	10:15	1:50	10:15
Wawarsing	7:15	10:20	1:55	10:20
Kerhonkson	7:20	10:25	2:00	10:25
Pataukunk Rd.	7:25	10:30	2:05	10:30
Accord	7:30	10:35	2:10	10:35
Kyserike Rd.	7:35	10:40	2:15	10:40
Kripplebush Rd.	7:45	10:45	2:20	10:45
Stone Ridge	7:50	10:50	2:25	10:50
Marbletown	7:55	10:55	2:30	10:55
Old Hurley	8:05	11:05	2:40	11:05
Ar. Kingston (Uptown)	8:15	11:15	2:50	11:15
Ar. Kingston (Cen. Term.)	8:20	11:20	2:55	11:20

Leaves Kripplebush for Kingston 7:45 a. m., except Sundays.
Leaves Kingston for Kripplebush 5:30 p. m., except Saturday, 3:30. 3:30 p. m.

KINGSTON TO ELLENVILLE

Leaves:	Week Days A.M.	Week Days P.M.	Week Days P.M.	Week Days P.M.	Sun. P.M.
Kingston (Cen. Term.)	*8:30	12:15	3:15	5:15	3:15
Kingston (Uptown)	8:45	12:20	3:30	5:30	3:30
Old Hurley	8:55	12:30	3:40	5:40	3:40
Marbletown	9:05	12:40	3:50	5:50	3:50
Stone Ridge	9:10	12:45	3:55	5:55	3:55
Kripplebush Rd.	9:15	12:50	4:00	6:00	4:00
Kyserike Rd.	9:20	12:55	4:05	6:05	4:05
Accord	9:25	1:00	4:10	6:10	4:10
Pataukunk Rd.	9:30	1:05	4:15	6:15	4:15
Kerhonkson	9:35	1:10	4:20	6:20	4:20
Wawarsing	9:40	1:15	4:25	6:25	4:25
Napanoch	9:45	1:20	4:30	6:30	4:30
Ar. Ellenville	9:50	1:25	4:35	6:35	4:35

*Runs on school days only.

Connections at Kingston for Catskill, Albany, Poughkeepsie, Pine Hill, Margaretville, Woodstock, New Paltz, Rosendale. Trains north and south, Short Line, Greyhound, Hudson River Day Line.

Connections at Ellenville for Wurtsboro, Middletown, Monticello, Fallsburg, Loch Sheldrake, White Lake, Swan Lake, and Liberty.

HIGH FALLS TO KINGSTON

Leaves:	Week Days A.M.	Week Days A.M.	Week Days P.M.	Sat. P.M.	Sun. A.M.
High Falls	7:45	10:45	1:40	6:45	10:45
Stone Ridge	7:50	10:50	1:45	6:50	10:50
Marbletown	7:55	10:55	1:50	6:55	10:55
Old Hurley	8:05	11:05	2:00	7:05	11:05
Ar. Kingston (Uptown)	8:15	11:15	2:10	7:15	11:15
Ar. Kingston (Cen. Term.)	8:20	11:20	2:15	....	11:20

KINGSTON to HIGH FALLS

Leaves:	A.M.	Week Days P.M.	Week Days P.M.	Week Days P.M.	Sat. P.M.	Sun. P.M.
Kingston (Cen. Term.)	*9:45	12:15	3:15	5:15	.....	3:15
Kingston (Uptown)	10:00	12:20	3:30	5:30	10:00	3:30
Old Hurley	10:10	12:30	3:40	5:40	10:10	3:40
Marbletown	10:20	12:40	3:50	5:50	10:20	3:50
Stone Ridge	10:25	12:45	3:55	5:55	10:25	3:55
Ar. High Falls	10:30	12:50	4:00	6:00	10:30	4:00

*Runs on school days only.

NEW PALTZ TO KINGSTON (Arrow Bus Line)

Leaves	Ex Sun A.M.	Ex Sun A.M.	Sun only A.M.	Ex Sun A.M.	Ex Sun A.M.	Sat & Sun P.M.	School Days only	Ex Sun P.M.	Sun only P.M.	Sat only P.M.
New Paltz	6:05	7:00	8:05	8:55	12:10	1:10	3:25	4:25	5:10	6:10

Leaves Kingston	Ex Sun A.M.	Daily A.M.	Ex Sun P.M.	Daily P.M.	Ex Sun P.M.	Daily P.M.	Sat Only P.M.
Crown St. Terminal...	7:00	10:00	12:05	3:00	5:00	6:00	10:00

Busses Do Not Leave Central Terminal on Sunday
Special Trips—Sat. Night Lv. New Paltz 6:10 P. M.
Lv. Kingston Crown Street Terminal (uptown) 10 P. M.—to New Paltz
Sunday schedule on Holidays

NEW PALTZ-POUGHKEEPSIE LINE

Leave	Ex Sun A.M.	Daily A.M.	Daily A.M.	Daily P.M.	Daily P.M.	Ex Sun P.M.	Ex Sun P.M.	Sun Only P.M.	Sat Only P.M.	Sun Only P.M.
New Paltz	6:45	*8:20	11:10	1:15	*3:20	4:45	6:00	*6:45	7:00	8:15

Leave	Ex Sun P.M.	Daily A.M.	Daily P.M.	Daily P.M.	Daily P.M.	Ex Sun P.M.	Ex Sun P.M.	Sun Only P.M.	Sun Only P.M.	Sat Only P.M.
Po'keepsie	7:15	*9:15	*12:10	*2:30	*4:15	5:20	*6:30	*7:45	*8:45	*9:30

*Trains
Sunday schedule on holidays.
For information call New Paltz 3231—Poughkeepsie 440—Kingston 712.

PINE HILL-KINGSTON BUS CORP.

Lv. Kingston—	*Daily Ex Sun A.M.	Daily P.M.	Daily Ex Sun P.M.	Daily Ex Sat and Sun P.M.	Sat and Sun Only P.M.	Fri and Sat Only P.M.
Central Terminal	*6:45	*12:35	3:30	3:35	3:50	5:20
Uptown Terminal	6:50	12:45	3:35	3:45	4:00	5:30
Shokan	7:22	1:17	....	4:17	4:32	6:02
Phoenicia	7:40	1:40	....	4:45	4:55	6:25
Shandaken	7:55	1:55	....	4:55	5:05	6:35
Big Indian	8:00	2:00	....	5:00	5:10	6:40
Pine Hill	8:10	2:10	....	5:05	5:15	6:45

*Trips marked like this connect with Oneonta at Margaretville and bus for Delhi.

Bus leaving Kingston at 3:30 p. m. runs west side of Reservoir.

Bus leaving Kingston at 12:35 p. m. and 3:50 p. m. Sundays will run west side with through passengers.

Leave—	Daily Ex Sat and Sun A.M.	Sat Only A.M.	Daily *A.M.	Daily *P.M.	Sun Only P.M.
Margaretville	6:45	7:45	9:15	2:00	5:00
Pine Hill	7:10	8:10	9:45	2:25	5:25
Shandaken	7:20	8:20	9:55	2:35	5:35
Phoenicia	7:30	8:30	10:10	2:50	5:50
Shokan	7:50	8:50	10:35	4:15	6:15

WOODSTOCK-KINGSTON BUS CORP.

Lv. Kingston—	Daily Ex Sun A.M.	Sun Only A.M.	Daily P.M.	Daily Ex Sun P.M.	Daily P.M.
Central Terminal	8:30	11:05	12:35	2:50	5:20
Uptown Terminal	8:35	11:10	12:45	3:25	5:25

Busses make connections with trains and busses to and from New York City at Kingston.

Busses will meet West Shore train arriving at Kingston 2:44 p. m. Saturdays only.

All trips will run to Willow with through passengers.

Leave—	Daily Ex Sun A.M.	Sun Only A.M.	Daily Ex Sun A.M.	Daily Ex Sun P.M.	Daily P.M.	Sun Only P.M.
Willow	7:25	....	.....	....	....	4:00
Bearsville	7:40	9:20	10:50	1:50	4:15	4:15
Woodstock	7:45	9:30	11:00	2:00	4:25	4:25
West Hurley	7:55	9:40	11:10	2:05	4:35	4:35

Home Defense

Fifth Ward

All air-raid wardens of the Fifth Ward, interested persons and especially those who have completed their first aid work, are requested to meet Tuesday evening at 7:30 o'clock at the Cordts Hose Engine house.

NOTICE TO CREDITORS

TEN HAGEN, RUTSER — Pursuant to order of Surrogate Harry H. Flemming, notice is hereby given to all persons having claims against Rutser Ten Hagen, late of the Town of Rosendale, County of Ulster, deceased, to exhibit the same, with the vouchers therefor, to the undersigned at Main Street, Rosendale, N. Y., on or before the 19th day of October, 1942.

Dated April 13th, 1942.

ELIZA T. TEN HAGEN, Administratrix

ROGER H. LOUGHRAN,
280 Wall Street,
Kingston, New York
Attorney

NOTICE TO CREDITORS

CLEARWATER, HARRY—Pursuant to order of Surrogate Harry H. Flemming, notice is hereby given to all persons having claims against HARRY CLEARWATER, late of the City of Kingston, County of Ulster, deceased, to exhibit the same, with the vouchers therefor, to the undersigned at the office of her attorney at or before the 22nd day of December, 1942.

Dated, June 15th, 1942.

OLIVE M. CLEARWATER
Administratrix of the Estate of Harry Cleawater, Deceased

LLOYD R. LE FEVER
Attorney
No. 42 Main Street
Kingston, New York

NOTICE TO CREDITORS

VAN LEUVEN, JOHN B.—Pursuant to order of Surrogate HARRY H. FLEMMING, notice is hereby given to all persons having claims against JOHN B. VAN LEUVEN, late of the Town of Marbletown, County of Ulster, deceased, to exhibit the same, with the vouchers therefor, to the undersigned at the office of ANDREW J. COOK, 63 John Street, in the City of Kingston, County of Ulster, New York, at or before the 1st day of October, 1942.

Dated, March 28th, 1942.

JAMES M. PALEN
As Administrator of the estate of John B. Van Leuven Deceased

ANDREW J. COOK
Attorney for Administrator
63 John Street
Kingston, New York

THE PEOPLE OF THE STATE OF NEW YORK, BY THE GRACE OF GOD FREE AND INDEPENDENT TO—

THOMAS GUIDO who is now in the Military Service of the United States and is a member of Company E, 31st Armored R. L., Camp Polk, Louisiana.

JAMES GUIDO who is now in the Military Service of the United States and is a member of Troop B' 27th Cav. Rcn. Sq. 32044283-A.P.O. 827, care Postmaster, New Orleans, Louisiana.

GREETING:

YOU AND EACH OF YOU ARE HEREBY CITED TO SHOW CAUSE at a Surrogate's Court to be held in and for the County of Ulster at the Surrogate's Office in the City of Kingston, N. Y., on the 26th day of October, 1942, at ten o'clock in the forenoon of that day, why a certain instrument in writing, dated February 6th, 1930, relating to both real and personal estate, presented in said Surrogate's Court, should not be proved, admitted to probate and recorded as the last Will and Testament of DOMENICO SISCO, also known as DOMENISCO SISCO, also known as THOMAS SISCO, late of the Town of Ulster, Ulster County, deceased, upon the petition of GIOVANNI SISCO and ANTONIO SISCO of the Town of Ulster, Ulster Co., N. Y., the Executors named therein.

[L. S.] IN TESTIMONY WHEREOF, We have caused the seal of said Surrogate's Court to be hereunto affixed. WITNESS, Hon. HARRY H. FLEMMING, Surrogate of our said County of Ulster, at Kingston, N. Y., this 25th day of September, 1942.

H. LEROY GILL
Clerk of the Surrogate's Court

USE FREEMAN WANT ADS.

NOTICE TO CREDITORS

KEARNEY, ERNEST W.—Pursuant to order of Surrogate Harry H. Flemming, notice is hereby given to all persons having claims against Ernest W. Kearney, late of the City of Kingston, County of Ulster, deceased, to exhibit the same, with the vouchers therefor, to the undersigned at 160 Main street, Kingston, N. Y., on or before the 13th day of January, 1943.

Dated July 6th, 1942.

ELLA B. KEARNEY
Executrix

ROGER H. LOUGHRAN
Attorney for Executrix
280 Wall street
Kingston, New York

STATE OF NEW YORK SUPREME COURT: COUNTY OF ULSTER—THE KINGSTON SAVINGS BANK, Plaintiff, against WILLIAM HARP, JR., HATTIE L. HARP, THE PEOPLE OF THE STATE OF NEW YORK, DECKER & FOWLER, INC. and WEBSTER J. GALE, Defendants.

NOTICE OF SALE

IN PURSUANCE and by virtue of a Judgment of Foreclosure and Sale duly granted in the above entitled action on the 16th day of September, 1942, and entered in the Ulster County Clerk's Office on the 16th day of September, 1942, I, RAYMOND MINO, Esq., the undersigned, Referee, in said Judgment named, will sell at Public Auction at the main Entrance of the County Court House, in the City of Kingston, New York, on the 8th day of October, 1942, at Twelve o'clock noon, (E.W.T.) of that day, as one parcel and property, the premises described in said Judgment as follows:

ALL THAT PIECE OR PARCEL OF LAND, with the buildings thereon, situate on the easterly side of Fair View Avenue in the Twelfth Ward of the City of Kingston, County of Ulster, State of New York and more particularly bounded and described as follows:

BEGINNING at a point on the easterly side of Fair View Avenue such point being measured north westerly and ninety-four and nine tenths feet distant from the corner formed by the intersection of the northerly side of Main Street with the easterly side of Fair View Avenue and runs thence north easterly and at right angles to the easterly side of Fair View Avenue one hundred seventeen and nine tenths feet to Lot #34 thence north westerly along the same thirty-five and sixty-four one hundredths feet to Lot #37 thence south westerly along the same one hundred twenty three and ninety eight one hundredths feet to Fair View Avenue thence south easterly along the same thirty-five and one tenth feet to the point and place of beginning.

Being the north westerly portion of Lots #35 and #36 as indicated on a Map of Grand View Heights being Map #461 as filed in the Office of the Clerk of Ulster County and is a portion of the lands conveyed by Robert Lester Small and Edith Small, his wife, to William Harp, Jr. and Hattie L. Harp, his wife, on the 12th day of May, 1924, as recorded in the office of the Clerk of Ulster County in Book of Deeds #507 at page #337.

Dated, September 18th, 1942.

RAYMOND MINO

LLOYD R. LE FEVER, ESQ.
Attorney for Plaintiff
Office and P. O. Address
42 Main Street
Kingston, N. Y.

CASHIN & EWIG, ESQS.
Attorneys for Defendants
William Harp, Jr. and Hattie L. Harp
Office and P. O. Address
270 Fair Street
Kingston, N. Y.

TIMOTHY F. COHAN, ESQ.
Assistant Attorney-General
Attorney for Defendant
The People of the State of New York
Office and P. O. Address
The Capitol
Albany, N. Y.

VETERANS—You men who fought the last War—make this your job. To see that no American boy shall fall because a lack of scrap deprived him of a fighting chance.

SCRAP SLACKERS CAN LOSE THIS WAR!

It's squarely up to you. The mills need scrap to make the steel to go across the sea as ships, and tanks, and guns. They need it now—and in the months to come. For all new steel must be 50% scrap—and the mills are running out. They haven't enough for even 30 days more production—then they'll be shutting down.

Unless you get to work. Unless you go into your basement and your attic and rout out the junk that's there. Talk about it to your friends and neighbors—you men who know what war is like. Tell them... "Don't be a scrap slacker. Get your scrap ready for the drive that starts next Monday!" Then get to work and help them do it.

We're out to fill the junk yards—to make every salvage depot a towering tribute to our fighting men. And don't think the job is done when the scrap starts piling up. Because the war must end before the need for scrap is over.

Do this to help make sure it ends *our* way!

★ ★ ★ ★

JUNK ROUND-UP IN ULSTER COUNTY
STARTS THURSDAY, OCTOBER 1
AND CONTINUES THROUGH THE MONTH

This space contributed by The Kingston Daily Freeman

Classified Ads

Phone Your "Want" Ads to 2200

OFFICE OPEN DAILY 8 A. M. to 5:00 P. M. EXCEPTING SATURDAY 8 A. M. to 2:00 P. M.
Want Ads Accepted Until 1 o'clock Each Day
Excepting Saturday at 11 o'clock
Phone 2200 Ask For Want Ad Taker.

CLASSIFIED ADVERTISING RATE
Classified advertisements are inserted at the rate of two cents a word, with a minimum charge for 15 words: after the third consecutive insertion half price is charged.

Words	1 day	2 d'ys	3 d'ys	4 d'ys	6 d'ys
To 15	$ .30	$ .60	$ .90	$1.05	$1.35
16	.32	.64	.96	1.12	1.44
17	.34	.68	1.02	1.19	1.53
18	.36	.72	1.08	1.26	1.62
19	.38	.76	1.14	1.30	1.71
20	.40	.80	1.20	1.40	1.80

From this table it will be easy to figure the exact cost of the advertisement you wish.
Rates quoted above are for consecutive insertions.

The Publisher reserves the right to edit or reject any classified advertising copy.
Errors in advertisements should be reported immediately. The Kingston Daily Freeman will not be responsible for more than one incorrect insertion.

REPLIES

The following replies to classified advertisements published in The Daily Freeman are now at The Freeman Offices:

Uptown
AB, B, BR, CD, DL, Lady, RF, RI, RM

ARTICLES FOR SALE

A BANKRUPT STOCK—paint; regularly $2.59, special for this month, $1.40. Kingston Used Furniture Co., 75 Crown.

A BROADLOOM 9'x12' all wool rug, $39.95; special Wetproof crib mattress, $6.95. Ed Gregory's, 656 Broadway.

A SCHILLING maple four-post single bed, coil spring and mattress; maple dresser; occasional end and coffee table; 27"x54" Wilton scatter rugs; hall tree and porch glider. 253 Washington avenue.

A WINCHESTER 30-30; Remington 12-gauge pump; 35 calibre Remington; Winchester 12 and 16-gauge pumps; 300 Savage; many others. Schwartz's, 70 North Front.

BARBER CHAIR — hydraulic, $10. Phone 1547-R.

BATHINETTE — Wakefield carriage, play pen, bassinet, good condition; $20 for lot. Mrs. C. Hull, Cutler Hill, Eddyville.

BOOKCASE—mahogany, was $49.50 now $9; solid mahogany table, $4; drop-leaf porcelain table, two chairs, $6.50; Electrolux refrigerator, like new, $95. Phone 1913-J-1.

BOWLING BALLS (2)—one 15 lbs., one 16 lbs. Phone 2375-M after 5 o'clock.

BOY'S CLOTHING—(size 12-14), two overcoats, raincoat, leather coat, suede jacket, sport coat and other things; all for $10. 19 Van Deusen street. Phone 3191.

CARLOAD SHIPMENT—of rock wool; bag covers, 18 sq. ft., 85c. Montgomery Ward.

CARLOAD SHIPMENT—of storm windows and storm doors; will pay dividends in fuel saved; $1.54 up. Montgomery Ward.

CHRIS CRAFT CRUISER — nearly new; sleeps four; a bargain. Ben Rhymer, phone 1001.

COPPER BOILER—40-gallon capacity. 58 St. James street.

DINING-ROOM and bedroom suites, American walnut, practically new; good buy. Inquire 100 McEntee street.

DINING-ROOM SUITE—chairs, bedding, complete beds, kerosene heater, dishes, antiques. Phone 2901-J, or call any time 312 Main street.

DINING-ROOM SUITE—child's small roll top desk and chair; day bed; davenport table. 26 Maiden Lane. Phone 1847-W. Call evenings.

ELECTRIC MOTORS — compressors, pumps bought, sold, repaired. P. J. Gallagher, 55 Ferry street. Phone 3817.

ELECTRIC REFRIGERATOR — excellent condition; also miscellaneous household furnishings. Call 312 Main street or phone 2901-J until noon Wednesday.

ELECTRIC WASHER — electric refrigerator, gas range. 153 Tremper avenue. Call after 5.

FELT MATTRESSES—one pair, 39", good condition. 753 Broadway, Apartment 4.

GAS RANGE — two-purpose. Phone 2228-M.

GENERAL ELECTRIC REFRIGERATOR—large, 10 ft., with double door, like new. Phone 75-R-1, or see Arthur Harder, Hurley, N. Y.

GENUINE ROSEWOOD spinet writing desk. E. Winter's Sons, 326 Wall street.

HOOSIER KITCHEN CABINET—$10; ice box, porcelain lined, $5. 108 Lucas avenue.

ICE—ICE CUBES, COOLERATORS, air conditioned refrigerators. 24 hours a day. BRIDGE SERVICE. Binnewater Lake Ice Company. Phone 237.

IDEAL HOUSE PAINT — $1.49 gal. Shapiro's, 63 North Front street.

IRON FIREMAN—Anthracite stokers; a few left. Robert Hawksley, 356 Albany avenue. Phone 3742.

LADY'S WINTER COAT—black cloth, interlined, brown squirrel trim, size 38; sacrifice. Phone 3062.

LIVING-ROOM SUITE — Brocatelle, only one week old, at wholesale; also one sofa. 571 Broadway.

LIVING-ROOM SUITE—tapestry; reasonable. 18 Reynolds street.

MOTOR BOAT—as is, $150. Ben Rhymer Auto Body Shop, 421 Albany avenue.

MOTOR BOAT—new condition, 18 ft. Dunphy, 50 h. p.; Blue Jacket engine, 35 m.p.h.; price $400. Neil Keyser. Phone Kingston 706-J-1.

MOWING MACHINE—for one horse, practically new; reasonable. S. Chase, West Hurley. Phone 45-J-2.

NATIONAL CASH REGISTER—rings 5c to $1.95. Apply after 7, 98 Clinton avenue.

PARLOR STOVE—large base burner, for wood or coal; also two portable oil stoves. R. A. Young, Lake Katrine, N. Y.

PHILCO RADIO—10-tube, and victrola combination, good condition; reasonable. Phone 141-R-1.

REPAIR YOUR McCormick-Deering tractors and farm machinery with genuine IHC parts. I have a large stock on hand. Harrison S. Forde, Headquarters McCormick-Deering Tractors and Farm Machinery, Hurley.

ROOFING—and shingles of all types on hand, $1.05 roll up. Montgomery Ward.

RUG—9'x12'; combination range, coal and gas, hot water front; business couch, practically four new tires; piano; Philco radio. 61 Downs street.

SAND — stone, cinders. A. Vogel Trucking Company. Phone 125.

SAND—good, clean, screened sand, quick loading bin, no waiting. Island Dock, Inc. Phone 1960.

SEVERAL PIPE—and pipeless heaters for replacement [illegible] sizes; $66 up. Montgomery Ward.

STOKERS—with ash removal; no [illegible] needed; [illegible] which these are gone. Montgomery Ward.

STORE KELVINATOR — in perfect condition, a bargain for quick cash sale. Phone 1157.

STRUCTURAL STEEL BEAMS—channels, angles, rails, pipe, sheets. B. Millens and Sons.

TILE BOARD—supplied on hand [illegible] all accessories; installed if required. Montgomery Ward.

Classified Ads

ARTICLES FOR SALE

TYPEWRITERS REPAIRED—cleaned, adjusted; rates reasonable. Called for and delivered. Phone 4570. 159 Washington avenue.

WE HAVE just acquired approximately 240 photographic magazines in excellent condition. Wiltwyck Book Shop, 253 Wall street. Phone 1683-M.

AUCTIONS

ALL HOUSEHOLD FURNITURE—and antiques of the late Elizabeth Brodhead at Hurley, N. Y., October 3rd, at 1 p. m. Rain or shine.

BUSINESS EQUIPMENT

TYPEWRITERS — adding machines, Mimeographs. Repairs, rentals, supplies. O'Reilly's, 530 Broadway. Phone 1509.

FRUITS AND VEGETABLES

APPLES—reasonable; bring containers. Newcombe Estate, Manor Lake.

FURNITURE

A BIG VARIETY of used furniture; new sample pieces. Kingston Used Furniture Co., 75 Crown street.

COAL RANGES—large selection; felt base rugs; floor coverings; bedding; stove parts; also buy stoves, furniture. Chelsea Furniture, 10 Hasbrouck avenue, Downtown.

USED CARS FOR SALE

1939 BUICK—four-door sedan, A-1 condition. Inquire 19 West Union street.

1937 CADILLAC—good condition, six good tires; bargain for cash. Ben Levey, 525 Broadway.

CHEVROLET COACH—'34, good condition, $70. Phone 881-W after 6 p. m.

1933 FORD ROADSTER—good running condition. 54 Ten Broeck avenue.

LIVE STOCK

FIRST CALF—Holstein, Guernsey and Aryshire heifers. Edward Davenport, Accord, N. Y.

GRADE GUERNSEY BULL—two years old; one Dorsett ram; also four spring rams. J. W. Allen, Route 2, Box 301, Kingston. Phone 32-M-1.

PETS

BOSTON BULL TERRIER pups (toy); nice pet for children; registered. 29 Brewster street.

COLLIES — Cocker Spaniels, Great Danes; pedigreed; all ages and colors; inoculated; reasonable. Tokalon Kennels, Woodstock Road, West Hurley. Phone Kingston 348-J-1.

ESKIMO PUPPY—male; cheap. Phone 1001.

Poultry and Supplies For Sale

POULTRY WANTED — immediately; top prices paid. Farmers' Live Poultry Market, 207 Washington street, Newburgh, N. Y.

PULLETS (150)—May chicks. Handel. Inquire Christiana Gas Station; Accord, N. Y., Route 1.

APARTMENTS TO LET

APARTMENT—two rooms; heat and hot water furnished; all improvements. Phone 81.

APARTMENT — three large rooms, bath, lower floor, several closets; garage; heat, hot water furnished; spacious surroundings; adults; no pets. Phone 3113-W.

APARTMENT—three rooms, $15 per month, at 298 Clinton avenue; adults.

APARTMENT—four rooms, bath, heat, electric refrigeration; garage; adults only; five minutes from Uptown Post Office; in attractive residential section. Phone 1996.

APARTMENT—five rooms and bath; river view; adults; Port Ewen. Phone 3456-J.

APARTMENT — three rooms, very modern; adults; 18 Pearl street. Inquire 41 Downs street. Phone 1063.

APARTMENT—two rooms and bath. Phone 75-R-1.

APARTMENTS—two rooms, $8 month; also five rooms, all improvements, reasonable rent. 42 Ravine street.

APARTMENT—four rooms, private bath, newly decorated, heat, hot water, and garage. 54 Lindermen avenue.

APARTMENT—five rooms, bath, all improvements; garage; from October 15th. 86 Elmendorf street, corner Tremper avenue.

APARTMENT—four rooms, improvements, completely redecorated. Inquire 71 Garden street after 6 p. m.

APARTMENT—five rooms, all improvements. 112 Tremper avenue. Phone 1422-W.

FIVE MODERN large rooms on Hone street, all improvements except heat. Inquire 100 McEntee street.

FOUR AND FIVE rooms; uptown section; rent reasonable. Phone 1088.

MODERN — five-room heated apartment, with garage; adults. 390 Albany avenue.

MODERN APARTMENT—six rooms, heat and hot water. Inquire 596 Broadway, top floor.

MODERN APARTMENTS (2) — two and three rooms each, all modern improvements. Phone 1201.

ONE OR MORE rooms; furnished or unfurnished; reasonable rent. Phone 1117.

FLATS TO LET

FLAT—five rooms and bath, all improvements except heat; $20. Phone 229-J-2. 349 Broadway.

FLAT — five rooms, improvements. Phone 1614.

FLAT—four rooms; 155 Prospect street. Phone 1847-R.

FURNISHED APARTMENTS

BEAUTIFULLY FURNISHED APARTMENT—two large rooms and bath. Phone 2163 after 6 p. m.

LARGE FRONT ROOM—also two or three-room apartment, all improvements, gas range, heat, centrally located. 23 Van Gaasbeck street. Phone 1036-M.

ONE, TWO or three rooms, furnished or unfurnished, private shower, heat and hot water, Frigidaire. 111 Green street. Phone 4391-R.

TWO LARGE ROOMS—light housekeeping, adults only. Call after 5:30. 54 West Chester street.

FURNISHED ROOMS

A LARGE ROOM—next to bath, private family, garage if desired; block to city bus line, centrally located. 94 Highland avenue. Phone 3546-R.

A PLEASANT ROOM in a private family. 50 Fair street. Phone 2625-M.

BEAUTIFUL TWO ROOMS — furnished, all improvements, reasonable. 106 Henry street. Phone [illegible]

FURNISHED ROOMS — in private [illegible] 128 Fair street.

FURNISHED ROOMS [illegible] hot water and garage, at 61 Downs street.

LARGE FRONT ROOM — first floor, with or without light housekeeping. 152 St. James street.

LARGE FRONT ROOM with private bath, two double beds; suitable for three or four business girls, breakfasts if desired. 6 Pearl. Phone 3308.

ROOM—and board. 186 Pine street. Phone 4111.

Quickies

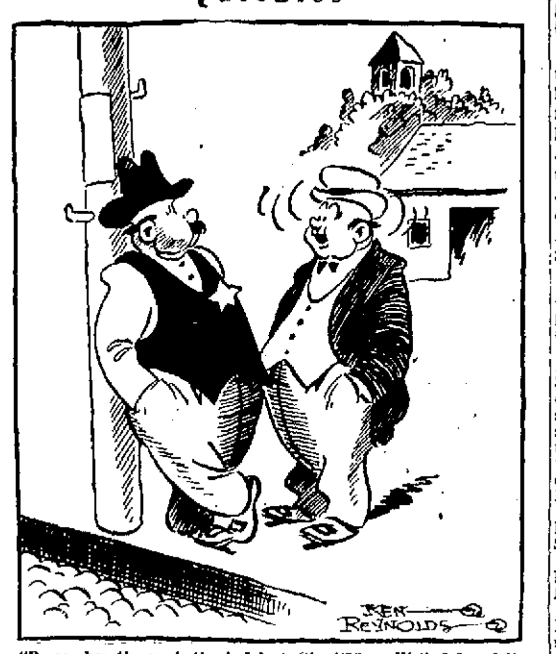

"Remember the pocketbook I lost, Sheriff? — Well, I found it with a Freeman Want Ad!"

Classified Ads

GARAGES TO LET

GARAGE—In central section of city; available now. '94 Highland avenue. Phone 3546-R.

HOUSES TO LET

AVAILABLE NOW—six rooms, all improvements; garage; $28; 118 Boulevard. Shatemuck Realty Co. Phone 1996.

COTTAGE—at 72 Summer street. Inquire at 90 Hoffman street after 10 a. m.

COTTAGES — bath, gas, electricity, chimney, furnished or unfurnished; $15 month. Schoentag Cottage Colony, 9-W, Saugerties.

½ DOUBLE HOUSE—and garage; available October 1st. Inquire at 183 Bruyn avenue. Phone 2594.

½ DOUBLE HOUSE—six rooms; first-class condition. Inquire 405 Albany avenue.

HOUSE—four rooms, at Connelly (South Rondout). John A. Fischer, Abeel street. Phone 1379.

HURLEY—seven rooms, steam heat, modern improvements, on bus line. 131 Albany avenue. Phone 1869.

MODERN BUNGALOWS—three rooms, all improvements; cheap rent. A. Feinberg, Kerhonkson, N. Y.

MODERN HOUSE—190 North Manor avenue, G.E. oil burner; available Oct. 15th; rents $60. Stuyvesant Motors.

NEW HOUSE—seven rooms, all modern improvements; ideal location. Phone 2825.

OFFICES & STORES TO LET

MODERN STORES—366 Broadway, 291 Wall, 280 Fair streets, offices Wall street and Fair street. Phone 531.

WANTED TO RENT

FARM—with one or more chicken coops and barn, near Kingston. Box KRK, Downtown Freeman.

SIX ROOMS—bath; house, apartment or half house below Staples street. Phone 1665-M, mornings.

REAL ESTATE FOR SALE

A BUILDING LOT—50'x100'; corner of Kingston street and Second avenue; reasonable. Phone 2869-W.

ATTRACTIVE LIST of city, suburban and farm properties; also H.O.L.C. properties. James E. Snead, 42 Main street.

EQUIPPED CHICKEN FARM—four miles out, capacity 700; orchard; seven-room house, all improvements; $5000, terms. SHATEMUCK REALTY CO., 286 Wall street.

FIVE ROOMS—and bath, hot water heat; garage; $2750, terms. 18 acres; eight rooms, all improvements; barn; garage; poultry houses. Ulster Realty Agency, Albany avenue.

HOUSE—six rooms, bath, enclosed sunporch, hot water heat; garage; acreage. Phone 275-J-2.

NEW HOME—seven rooms, all modern improvements; must be sold; valuable location. Phone 2825.

NEW HOUSE—at 98 Stephan street, five rooms; garage; fireplaces; automatic heat. Phone 4184-J.

PORT EWEN—$700 cash buys nine-room house, improvements; two-car garage; balance $1500, payable $15 monthly. Write Box SC, Downtown Freeman.

WHY BUY a used home for the price of new? I have one new five-room bungalow, oil heat, for $26.16 monthly. Inquire 66 Merritt avenue.

REAL ESTATE WANTED

FARMS—acreage, city or country homes; cheap for cash; state price. Box 95, Hurley.

WANTED TO BUY

ANTIQUE FURNITURE wanted; will pay honest price; kerosene lamps, also carriage lamps, picture frames, old clocks, old dolls, music boxes, buttons, old glassware. Store, 55 North Front street. Phone 3965 after 6.

ATTENTION! Uncle Sam needs your old cars and scraps for victory. Bring to 41 Cedar street. Phone 2942.

BEST PRICES PAID—for men's used clothes, shoes, hats. N. Levine, 41 North Front street. Phone mornings and evenings, 266.

B-FLAT CORNET or trumpet. In good condition. Francis Dunphy, 38 Fairmont avenue.

BICYCLES WANTED—men's clothing, tools, jewelry, guns, binoculars. Phone 1416-W. Schwartz's, 70 North Front street.

BOY'S BICYCLE—Wm. Boane, 62 Summer street.

CASH DIAMONDS—watches, gold, silver, tools, old coins, buttons, pictures, china, figures, antiques, vases. Barnett, 67 North Front.

COMBINATION RANGE — reasonable; must be reasonable and in good condition. Box CJ, Uptown Freeman.

CONTENTS—of homes bought; also china, glassware and tools. V. Fildone, 112 North Front street. Phone 2976.

HIGHEST PRICES PAID—coal ranges and oil heaters. Chelsea Furniture. Phone 4141-J.

ICE BOX — small, white porcelain; also white enamel electric washing machine. Must be in good condition and cheap for cash. Write stating price to TRF, Downtown Freeman.

WE BUY coal stoves, Refrigerators, [illegible] etc.; must be in good condition. Phone 460.

Classified Ads

EMPLOYMENT

HELP WANTED—FEMALE

A WOMAN—to do housework by the day. Apply after 6 p. m. at 67 O'Neil street.

CHRISTMAS CARDS—with sender's name—low as 50 for $1. Sensational money-maker. Gorgeous new "Prize" 21-card box sells $1—you make 50c. 11 popular super-value assortments. Experience unnecessary. Samples on approval. Chilton Greetings, 147 Essex, Dept. 911, Boston, Mass.

CIGAR MAKERS—rollers and bunch makers. G. W. Van Slyke & Horton, Inc., 25 Dederick street.

CLERK—in houseware's department. Craft's Market. Ask for E. M. Clark.

EXPERIENCED PRESSERS — accustomed to using steam iron; also operators on Singer power machines. Kingston Dress Manufacturing, 107 Greenkill avenue.

EXPERIENCED SALESLADY — for coat and dress shop to assist manager in Schenectady, N. Y.; steady; good salary; chance for advancement. Box LDV, Downtown Freeman.

EXPERIENCED SLEEVERS, HEMMERS AND SINGLE NEEDLE AND DOUBLE NEEDLE OPERATORS. FULLER'S SHIRT FACTORY, PINE GROVE AVENUE.

EXPERIENCED WAITRESS — arm service. Apply in person at McCabe's Restaurant, between 7 and 9 evenings.

GIRL—for general housework; no cooking; sleep in; good salary. Phone 4528-M for details.

GIRL—for general housework; small family; sleep out. Phone 4407.

GIRL—or woman to help with trays. Phone 2500.

GIRL—or woman to care for baby, five days week. 58 Meadow street, first floor left. Inquire after 5.

HAIRDRESSER—all around operator. 296 Wall street or phone 2633.

OPERATORS experienced on single needle and double needle machines for defense work; steady work; good pay; day or night shift available; also accept learners. Apply all day, Kingsley Fashions, 38 Broadway.

PANTRY WOMAN—Apply at The Huntington, 23 Pearl street.

SELL EXCLUSIVE 50 for $1, 16 for $1 etching, 25 for $1 personal Christmas cards—free samples. Boxes 33 1-3c. Odd cards 2½c. Cards for boys in service. Special offer. New England Art, North Abington, 933, Mass.

WE PAY YOU $25 for selling 50 $1 boxes; 50 beautiful assorted name imprinted Christmas cards sell $1—your profit 50c; free samples. Cheerful Card Co., 28BC, White Plains, N. Y.

WOMAN—to work in diet kitchen. Apply in person, Kingston Hospital.

YOUNG LADY—to work in store; $13 weekly. Box Lady, Uptown Freeman.

Help Wanted—Male

ACTIVE MAN—over 45, small capital, to operate Sunoco Service Station, Foxhall avenue, Kingston. Phone 3180.

AUTOMOBILE MECHANIC—experienced. Stuyvesant Motors.

CARETAKER—for a camp, nearby Kingston; good position. Phone 142-W-1.

HANDY MAN—to work in furniture store and drive truck. Baker's Furniture Store, 35 North Front street.

JANITOR—elderly couple. Apply to Isaac Farber, 156 Hunter street. Phone 2376.

MEN (10)—to help with farm work, sweet corn, harvest, etc. Phone Kingston 2431.

MEN—to husk corn. Waters, Oliver Farm. Phone 576-R-2.

YOUNG MAN—to clean up alleys and set pins; guaranteed salary. Phone 2948 or 3725.

YOUNG MAN — to help plumber; steady. Julius Rudolph, Box 221, Albany avenue extension. Phone 1464.

INSTRUCTION

THE MORAN SCHOOL OF BUSINESS—Burgevin Building, corner Fair and Main. Fall Term—Enter now! Phone 178. Employment Service.

Board for Convalescents

WE HAVE VACANCIES for bed patients and helpless cases; transient and permanent; admissions night or day. HACKETT SANITARIUM, Kingston, N. Y. Phone 4084.

BUSINESS SERVICE

ALL KINDS of mason work, brick and stone, also chimneys and veneering work. George Fisher, 69 Lounsbery Place. Phone 1913-M.

ARTISTIC UPHOLSTERING — remodeling, refinishing. Phone Kingston 374-R-1. Joseph Costa.

AUTO BODY WORK—upholstery, slip covers and refinishing. George McDonough, 2 Arlington Place. Phone 3624.

MOVING VAN—going to New York, Sept. 25, 28, 31, Oct. 2, wants whole or part load either way; insurance. S. Tompkins, 22 Clinton. Phone 640.

MOVING VAN—going to New York, October 2, 5, 7, 9, wants whole or part load either way. Loads insured. Careful handling. Prompt service. Call White Star Transfer Co., 48 Hasbrouck avenue. Phone 164.

MOVING VAN—going to New York, October 3, 5, 7, 9, wants whole or part load either way. Loads insured. Kingston Transfer Co., Inc. Phone 910.

NEW PALTZ

New Paltz, Sept. 28—Class elections at the high school were held last week. The Senior class officers are: President, William Heroy; vice-president, Frank Jayne; secretary, Joan Alverson; treasurer, Virginia Short. The Junior class officers are: President, Mary Warren; vice-president, Eugene Duffy; secretary, William Scott; treasurer, William Yeaple. In the Sophomore class they are: President, Paul Donahue; vice-president, Susie Curtis; secretary and treasurer, Noel Pettingale.

Dr. Arnold Verduin of New Paltz will give a broadcast address Saturday, October 3, at 1:30 o'clock, over Station WGY in the series, "Walls Tell Stories," sponsored by the Albany Chapter of the American Association of Architects and Union College. Dr. Verduin's subject will be "Old Stone Houses of New Paltz."

Mrs. Philip H. DuBois and son, Dale, returned to Miami, Fla., Sunday.

Mrs. Ethel LeFevre Keenan of New Jersey is visiting her mother, Mrs. Herbert LeFevre.

Mrs. Roy Denniston of New Hurley was a recent visitor of her mother, Mrs. Josiah P. LeFevre, who has been ill.

There are more than 120 at New Paltz State Teachers' College this year and at the beginning of the week they were entertained as in former years in getting acquainted with each other and the faculty. There was a series of events during the week including the girls' dance and the men's smoker.

The Rod and Gun Club held its fall meeting Monday evening on the club grounds.

Ted Castellana left Wednesday to make arrangements to engage in defense work at the Brewster bomber factory in New Jersey.

Dr. Beattie is on his annual vacation. He will return October 12.

Mrs. Best has returned after spending the summer at Peach Lake.

Mr. and Mrs. Richard Peterson celebrated their wedding anniversary Thursday. Mrs. Peterson is the former Cecile Renson.

Mr. and Mrs. Benny Langwick have been entertaining their two grandchildren, David and Jonathan Wilkin, of New Hurley.

Pvt. Axel Johansen was in town the past week-end. He is still stationed at Fort Belvoir, Va.

Dr. Charles K. Tucker, who formerly managed his father's dairy farm in New Paltz, has been appointed head of the Bureau of Economics of the Borden Co., New York, Dr. Harry A. Ross, vice-president, reported. Dr. Tucker has been acting in that capacity for some time. He was born in Brooklyn and attended high school there and specialized in dairy industry and agricultural economics at the State College of Agriculture, Cornell University, receiving his degree in 1922. For a short time he managed his father's farm in New Paltz, then worked for an M.S. in dairy industry at Cornell in 1925 and a Ph.D. in marketing and dairy science in 1928. He was employed by the Dairymen's League Co-operative Association before entering the employ of the Borden Co. in 1929.

HOME BUREAU

Lomontville

The Lomontville Home Bureau members held their rally day at the home of Mrs. William Kohler, Thursday.

Mrs. Kohler served luncheon in the garden. The plum cake and apple cake were enjoyed by all.

Miss Parsons discussed the new program and asked all what they are doing toward the war effort. All were reminded to be careful about using fats and drippings from our cooking.

Miss Parsons also read a chapter from the book "Faith for Living" by Lewis Munford, acquainting all with the contents of the book.

The members present were: Mrs. Ray LeFevre, Mrs. E. B. Slumate, Mrs. Charles Pratt, Mrs. N. Reis, Mrs. D. J. France, Mrs. F. Altiri, Mrs. M. V. Bryant, Mrs. G. Eckert, Mrs. R. Elliott, Mrs. C. Houghtaling, Mrs. C. W. Johnston, Mrs. O. Kern, Mrs. A. McDonald, Mrs. William Kohler, Mrs. Ray Terwilliger, Mrs. Benjamin Van Wagenen.

We also had some guests who were: Mrs. David E. Stimson, Mrs. Ina G. Chapin of Syracuse, Mrs. Rose Miller, Miss Everice Parsons, Mrs. W. J. Brennan and three children.

GRANGE NEWS

Hurley Booster Night

Hurley Grange, No. 963 will hold a Booster Night, September 30. All members are asked to attend and a welcome is extended to all.

Home Defense

Twelfth Ward

All persons interested in first aid work are requested to meet at the Fair Street Reformed Church tonight no later than 7:30 o'clock.

Classified Ads

LOST

BOSTON BULL—small, brindle, with white face; female; answers to name "Peggy." Finder phone 3818. Reward.

BROWN KEY CONTAINER—and keys. Return to Sheriff's Office.

HOLSTEIN HEIFER—nearly white, in vicinity of New Paltz and Springtown. Gause Beach, High Falls.

MAN'S WRIST WATCH—Wittnauer, Sunday. Please return, means so much. Reward. Phone 346-J after 5.

Wins His Wings

Photo by Army Air Forces

PVT. T. E. DONNELLY

Pvt. Thomas E. Donnelly, son of Mr. and Mrs. M. E. Donnelly, Box 101, Tillson, is a member of a class of Aviation Students and Student Officers to be graduated soon from the Air Force Advanced Flying School at Stockton Field, Calif.

Rated as a sergeant in the Air Force Reserve, he will be given the coveted silver wings, symbolic of the aeronautical rating of pilot and will be placed on active duty with the Army Air Forces.

Before entering the final and advanced course at Stockton Field, Pvt. Donnelly completed 18 weeks of primary and basic training at Ryan School of Aeronautics, and Minter Field, Cal.

After graduating from Kingston High School, he served with the Army at Fort Monmouth, N. J., and Fort Shafter, Territory of Hawaii.

Heavy Area Rain Floods Streets

Deluge, However, Leaves No Serious Damage

Kingston's streets and sidewalks were flooded in the heavy downpour of rain on Saturday and Sunday, when 2.40 inches of rain fell. Although it was the heaviest precipitation so far this year, but little damage followed in the wake of the storm. The total rainfall so far this month was 4:14 inches.

The Central Hudson Gas and Electric Corp., and the New York Telephone Co., reported but little interruption to service by the heavy rains.

Rain began falling in Kingston during the early hours of Saturday evening, and throughout Sunday there were a series of heavy rains. The rain was carried on a high wind, which blew down branches from trees, and caused the sewer inlets to become clogged with leaves that were gathered up from the streets by the rushing water.

Superintendent Max Oppenheimer of the Board of Public Works said today that no damage was caused in the city by the storm, but he was forced to keep crews of men at work opening the clogged sewer inlets of the mass of debris and leaves that clogged them.

On Abeel street, near the site of the former Welcome Arch a large stone was washed down into the road, and was removed.

Temperatures on Saturday ranged from a low of 45 degrees in the morning to a high of 72 degrees in the afternoon, while Sunday's temperatures ranged from a low of 50 to a high of 75 degrees.

This morning the sun broke through during the early morning hours while a low temperature of 44 degrees was recorded by the city hall thermometer of 5:45 o'clock.

All day Sunday the sky was heavy and overcast, and the rain fell at intervals throughout the day.

No automobile accidents were reported to the police department Saturday night and Sunday as a result of the heavy rains.

In Texas

PVT. PETER SCHEID

Word has been received that Private Peter Scheid, son of Mr. and Mrs. Charles Scheid of 162 Wrentham street is now stationed at Biggs Field, Tex. Private Scheid was formerly employed by the Colonial Optical Co. of Syracuse, N. Y., and Hartford, Conn.

Red Cross Plans To Get Messages To U. S. Prisoners

Messages for men reported "missing in action" in the Far East but not yet listed as prisoners of war are now being accepted by all Red Cross chapters, Chairman Norman H. Davis said today. He pointed out, however, that no assurance of delivery can be given.

The messages will be forwarded on the exchange ship "Gripsholm," expected to sail from New York shortly. They will be sent to the International Red Cross Committee's delegate in Japan, who will make every effort to see that they are delivered if the men are in Japanese prison camps. This effort to communicate with missing men of the armed forces has been necessitated by the Japanese failure to supply complete lists of American prisoners of war.

Friends and relatives wishing to contact men reported missing in action, but not yet officially reported by the enemy as prisoners of war, should go to their nearest Red Cross chapter. They should take with them complete information on the missing man, including name, number, rank, military unit, and last known address. The message must be filed on Red Cross Form 1616 and must be limited to 25 words. In order that the message may have the best possible chance of delivery, the Red Cross urges all relatives and friends of a missing man to combine their messages on one form.

For prisoners officially reported by the Japanese, regular letters may be sent through the prisoners of war mail, on which information may be obtained at any post office. It is not necessary to use the Red Cross message form in these cases.

HURRY! While They Last
Hand Assorted McIntosh
APPLES bu. 45c
Bring Your Own Containers.
COOK'S Farm, Lake Katrine

September 19, 1942
The Annual Meeting of Wiltwyck Golf Club, Incorporated, will be held at the Club House, Hurley avenue, Kingston, N. Y., on Tuesday, September 29th, 1942, at 8 o'clock.
HENRY J. WIEBER
President

BEER, WINE, CIDER AND LIQUOR LICENSES

NOTICE IS HEREBY GIVEN, that License Beer, Wine, Cider and Liquor No RL10014 has been issued to the undersigned to sell beer, wine, cider and liquor at retail in a restaurant under the Alcoholic Beverage Control Law at The Hofbrau, 9-11-13 St. James St., Kingston, Ulster County, N. Y., for on premises consumption.
ALBERT KREISIG, Prop.
d/b/a The Hofbrau
9-11-13 St. James St.
Kingston, N. Y.

NOTICE IS HEREBY GIVEN, that License Beer, Wine, Cider and Liquor No. HL1312 has been issued to the undersigned to sell beer, wine, cider and liquor at retail in a hotel under the Alcoholic Beverage Control Law at The Governor Clinton Hotel, 1-19 Albany Avenue, Kingston, Ulster County, New York, for on premises consumption.
KINGSTON COMMUNITY HOTEL CORP.
d/b/a Gov. Clinton Hotel
1-19 Albany Avenue
Kingston, N. Y.

NOTICE IS HEREBY GIVEN, that License Beer, Wine, Cider and Liquor No. RL10013 has been issued to the undersigned to sell beer, wine, cider and liquor at retail in a restaurant under the Alcoholic Beverage Control Law at Jack Haber's Grill, 46 Grand St., Kingston, Ulster County, N. Y., for on premises consumption.
JOHN HABER, Prop.
d/b/a Jack Haber's Grill
46 Grand Street
Kingston, N. Y.

NOTICE IS HEREBY GIVEN, that License Beer, Wine, Cider and Liquor No. RL10795 has been issued to the undersigned to sell beer, wine, cider and liquor at retail in a restaurant under the Alcoholic Beverage Control Law at 13 East Union Street, Kingston, Ulster County, N. Y., for on premises consumption.
PETER DE KOSKIE, Prop.
13 East Union Street
Kingston, N. Y.

NOTICE IS HEREBY GIVEN, that License Beer, Wine, Cider and Liquor No. RL10025 has been issued to the undersigned to sell beer, wine, cider and liquor at retail in a restaurant under the Alcoholic Beverage Control Law at Worf's Restaurant, 97 Abeel Street, Kingston, Ulster County, N. Y., for on premises consumption.
JOHN N. WORF, Prop.
d/b/a Worf's Restaurant
97 Abeel Street
Kingston, N. Y.

NOTICE IS HEREBY GIVEN, that License Beer, Wine, Cider and Liquor No. RL9433 has been issued to the undersigned to sell beer, wine, cider and liquor at retail in a restaurant under the Alcoholic Beverage Control Law at The Astor Bar and Grill, 8-10 Thomas St., Kingston, Ulster County, N. Y., for on premises consumption.
WILLIAM J. CLARE, Prop.
d/b/a The Astor Bar and Grill
8-10 Thomas Street
Kingston, N. Y.

NOTICE IS HEREBY GIVEN, that License Beer, Wine, Cider and Liquor No. RL10021 has been issued to the undersigned to sell beer, wine, cider and liquor at retail in a restaurant under the Alcoholic Beverage Control Law at Greenkill Restaurant, 41 Greenkill Avenue, Kingston, Ulster County, N. Y., for on premises consumption.
SPEIR LEACH, Prop.
d/b/a Greenkill Restaurant
41 Greenkill Avenue
Kingston, N. Y.

NOTICE IS HEREBY GIVEN, that License Beer, Wine, Cider and Liquor No. RL10033 has been issued to the undersigned to sell beer, wine, cider and liquor at retail in a restaurant under the Alcoholic Beverage Control Law at 104 North Front Street, Kingston, Ulster County, N. Y., for on premises consumption.
P. J. O'NEIL, Prop.
104 North Front Street
Kingston, N. Y.

NOTICE IS HEREBY GIVEN, that License Beer, Wine, Cider and Liquor No. RL9451 has ben issued to the undersigned to sell beer, wine, cider and liquor at retail in a restaurant under the Alcoholic Beverage Control Law at 169 Abeel Street, Kingston, Ulster County, N. Y., for on premises consumption.
RONALD J. BROWN, Prop.
169 Abeel Street
Kingston, N. Y.

NOTICE IS HEREBY GIVEN, that License Beer, Wine, Cider and Liquor No. HL1327 has been issued to the undersigned to sell beer, wine, cider and liquor at retail in a hotel under the Alcoholic Beverage Control Law at the Sea Grill Restaurant, 11 Main Street, Kingston, Ulster County, N. Y., for on premises consumption.
JOHN J. JANAKIS and
MICHAEL BIJARAKIS, Props.
d/b/a Sea Grill Restaurant
11 Main Street
Kingston, N. Y.

NOTICE IS HEREBY GIVEN, that License Beer, Wine, Cider and Liquor No. RL10008 has been issued to the undersigned to sell beer, wine, cider and liquor at retail in a restaurant under the Alcoholic Beverage Control Law at The Avalon, R.F.D. 2, Kingston, Ulster County, N. Y., for on premises consumption.
ALBERT J. JONES, Prop.
d/b/a The Avalon
Kingston (R.F.D. 2), N. Y.

NOTICE IS HEREBY GIVEN, that License Beer, Wine, Cider and Liquor No. RL9452 has been issued to the undersigned to sell beer, wine, cider and liquor at retail in a restaurant under the Alcoholic Beverage Control Law at 47 North Front Street, Kingston, Ulster County, N. Y., for on premises consumption.
ANTHONY P. BONACCI, Prop.
47 North Front Street
Kingston, N. Y.

NOTICE IS HEREBY GIVEN, that License No. RL11107 has been issued to the undersigned to sell beer, wine, cider and liquor for on premises consumption at his place of business called "Vincent's Tavern" at Bruynswick, County of Ulster, N. Y.
VINCENT EDMUNDS
Wallkill, N. Y.

NOTICE IS HEREBY GIVEN, that License Beer, Wine, Cider and Liquor No. RL10029 has been issued to the undersigned to sell beer, wine, cider and liquor at retail in a restaurant under the Alcoholic Beverage Control Law at Mike's Tavern, 589 Broadway, Kingston, Ulster County, N. Y., for on premises consumption.
MICHAEL GOFFREDI, Prop.
d/b/a Mike's Tavern
589-591 Broadway
Kingston, N. Y.

NOTICE IS HEREBY GIVEN, that License Beer, Wine, Cider and Liquor No. RL9973 has been issued to the undersigned to sell beer, wine, cider and liquor at retail in a restaurant under the Alcoholic Beverage Control Law at Perry's Grill, 42 Gill Street, Kingston, Ulster County, N. Y., for on premises consumption.
ROBERT PERRY and
RALPH PERRY, Props.
d/b/a Perry's Grill
42 Gill Street
Kingston, N. Y.

NOTICE IS HEREBY GIVEN, that License Beer, Wine, Cider and Liquor No. RL9450 has been issued to the undersigned to sell beer, wine, cider and liquor at retail in a restaurant under the Alcoholic Beverage Control Law at Strand Lunch, 71 Ferry Street, and 52 East Strand, Kingston, Ulster County, N. Y., for on premises consumption.
HARRY WEISMAN, Prop.
d/b/a Strand Lunch
71 Ferry Street
and 52 East Strand
Kingston, N. Y.

NOTICE IS HEREBY GIVEN, that License Wine, Cider and Liquor No. L3484 has been issued to the undersigned to sell wine, cider and liquor at retail under the Alcoholic Beverage Control Law at 58 Broadway, Kingston, Ulster County, N. Y., for off premises consumption.
SAM M. STONE, Prop.
58 Broadway
Kingston, N. Y.

NOTICE IS HEREBY GIVEN, that License Beer, Wine, Cider and Liquor No. RL10003 has been issued to the undersigned to sell beer, wine, cider and liquor at retail in a restaurant under the Alcoholic Beverage Control Law at the By-Pass Tavern, 340 East Chester Street, Kingston, Ulster County, N. Y., for on premises consumption.
JOHN GRAHAM DAVIS, Prop.
d/b/a By-Pass Tavern
340 East Chester Street
Kingston, N. Y.

NOTICE IS HEREBY GIVEN, that License Beer, Wine, Cider and Liquor No. RL9975 has been issued to the undersigned to sell beer, wine, cider and liquor at retail in a restaurant under the Alcoholic Beverage Control Law at Broadway House, 586 Broadway and 1-3 Cornell Street, Kingston, Ulster County, N. Y., for on premises consumption.
MICHAEL ALTAMARI, Prop.
d/b/a Broadway House
586 Broadway
and 1-3 Cornell Street
Kingston, N. Y.

NOTICE IS HEREBY GIVEN that License Wine, Cider and Liquor No. 3156 has been issued to the undersigned to sell wine, cider and liquor at retail under the Alcoholic Beverage Control Law at 34 East Strand, Kingston, Ulster County, N. Y., for off premises consumption.
JENNIE HANDLER, Prop.
34 East Strand
Kingston, N. Y.

NOTICE IS HEREBY GIVEN, that License Beer, Wine, Cider and Liquor No. RL10012 has been issued to the undersigned to sell beer, wine, cider and liquor at retail in a restaurant under the Alcoholic Beverage Control Law at Foxhall Tavern, 26-30 Foxhall Avenue and 373-389 Hasbrouck Avenue, Kingston, Ulster County, N. Y., for on premises consumption.
CHARLES D. CARTER, Prop.
d/b/a Foxhall Tavern
26-30 Foxhall Avenue and
373-389 Hasbrouck Avenue
Kingston, N. Y.

NOTICE IS HEREBY GIVEN, that License Wine, Cider and Liquor No. L3022 has been issued to the undersigned to sell wine, cider and liquor at retail, under the Alcoholic Beverage Control Law, at the Empire Liquor Store, 600 Broadway, Kingston, Ulster County, N. Y., for off premises consumption.
JOSEPH LEVINE, Prop.
d/b/a Empire Liquor Store
600 Broadway
Kingston, N. Y.

NOTICE IS HEREBY GIVEN, that License Wine, Cider and Liquor No. L3019 has been issued to the undersigned to sell wine, cider and liquor at retail under the Alcoholic Beverage Control Law at Fenton's Wine and Liquor Store, 44 North Front Street, Kingston, Ulster County, New York, for off premises consumption.
HARRY GOLDBERG, Prop.
d/b/a Fenton's Wine and Liquor Store
44 North Front Street
Kingston, N. Y.

NOTICE IS HEREBY GIVEN, that License Beer, Wine, Cider and Liquor No. HL398 has been issued to the undersigned to sell beer, wine, cider and liquor at retail in a hotel under the Alcoholic Beverage Control Law at George's Tavern, Albany Avenue Extension, Kingston, Ulster County, N. Y., for on premises consumption.
GEORGE D. WESTBROOK, Prop.
d/b/a George's Tavern
Albany Avenue Extension
Kingston, N. Y.

If It's Just Gathering Dust... Sell It Here With A Want-Ad
Knock Off A Japanazi With A War Stamp

The Weather

MONDAY, SEPTEMBER 28, 1942

Sun rises, 6:53 a. m.; sun sets, 6:46 p. m., E. W. T.

Weather, clear.

The Temperature

The lowest temperature recorded during the night by The Freeman thermometer was 41 degrees. The highest point reached up until noon today was 54 degrees.

Weather Forecast

New York city and vicinity — This afternoon cool and windy. Tonight winds diminishing gradually; cooler than last night, frost in likely places in the environs.

Eastern New York — This afternoon cool and windy. Tonight somewhat colder and less wind than last night; light to heavy frost.

WINDY

Zionists Will Observe Past-Presidents' Night

The Temple Emanuel at 8 o'clock tonight will be the scene of the renewal of activities by the Kingston Zionist District. The new Zionist year begins, as always, in the fall.

A novel program has been arranged, consisting of a past president's night. All of the past presidents of the local district will be present, and will give short talks upon their experiences and recollections in the administration of local Zionist affairs.

Ex-presidents who will take part are: Ben Silverman, Dr. Harold Mandell, Joseph Levine, Arthur Ewig, Morris Newman, and Dr. S. Rudisch. The newly elected president, Abraham Streifer, will preside.

Another feature of tonight's event will be the presence of Dr. Sidney Marks, professor of law in New York city, and regional director of the Empire State Zionist District. Dr. Marks will also address the meeting.

It is urged that all Zionists turn out for this first meeting of the year. Their friends are invited.

Channel Islanders Plan Reoccupation of Homes

LONDON.—Since June, 1940, the Channel islands have been occupied by the Nazis and many residents have been living almost as exiles here. Now with a second front being debated, some of them are making plans already for returning home. The following advertisement appeared in the Sunday Dispatch:

"In response to numerous applications, the Jersey and Guernsey Airways, Ltd., has opened a waiting list for those desiring to return to the Channel islands by air as soon as the islands are free of enemy occupation."

BUSINESS NOTICES

Smith Ave. Storage Warehouse
Local and Long Distance Moving
84-86 Smith Ave. Phone 4070.

KINGSTON TRANSFER CO., INC
Storage warehouse. Local and long distance moving. Phone 910.

SHELDON TOMPKINS MOVING
Local, Long Distance. Storage
Modern Vans. Packed Personally.
Ins. 32 Clinton Ave. Tel. 649.

VAN ETTEN & HOGAN
Wm. S. Hogan, Prop., 150 Wall St. Local, Long Distance Moving and Storage. Phone 661—489-J.

The Daily Freeman is on sale at the following stands in New York city:
Hotaling News Agency, Times Building. Broadway and 43rd street.

PETER C. OSTERHOUDT & SON
Contractors, Builders and Jobbers.
80 Lucas Avenue Phone 616.

WHITE STAR TRANSFER CO.
Storage-Warehouse. Local and long distance moving Phone 164

Floor Sander—$3.50 day. Shapiro's.
63 North Front. Tel. 2395.

SCHOOL TAXES
District No. 8, town of Ulster
The undersigned has this date received the School Tax Warrant, and will collect the same for 30 days at one per cent from September 26, 1942, to October 26, 1942. Thereafter at five per cent. Dated September 25, 1942. Rate $16 per thousand.
Edward M. Every.
Collector.
42 Esopus Ave.,
Kingston, N. Y.

HENRY A. OLSON, INC.
Roofing, Waterproofing
Sheet Metal Work.
Shingles and Roof Coating
170 Cornell St. Phone 840.

Floor Laying and Sanding. New and old floors. John Brown, 152 Smith avenue. Telephone 1193-W.

Contractor, Builder and Jobber
Clyde J. DuBois. Tel. 691

PROFESSIONAL NOTICES

WALTER J. KIDD
Teacher of Piano, Organ & Theory.
163 Boulevard. Tel. 2909.

OTTILIA RICCOBONO
Dance Studio
Re-opens September 28th
189 Hurley Ave. Tel. 3099-W

Sal Castiglione
Teacher of Trumpet,
Trombone, French Horn
and other band instruments.
Lessons given
At your home.
For particulars Phone 569.

ROOFS REPAIRED
SMITH-PARISH ROOFING CO.
78 Furnace St. Phone 4062

Navy Building Shows Big Rise

House Committee Reports Increase of 360 Per Cent in Year.

WASHINGTON.—Naval ship construction has increased 360 per cent over a year ago and an air arm has been developed "which will provide the strongest offensive force in naval history," according to a report of the house naval committee.

In a progress summation of the navy's construction program, the committee said that American industry was sending vessels down the ways sooner than expected and that its ingenuity was turning out "improved models of all types" of planes.

The report declared that the Midway Island and Coral Sea engagements "demonstrated that aviation constitutes the determining factor in such conflicts."

It also said that the navy, "with full realization of the efficiency of multi-engine land planes for patrols in certain areas," was using them for anti-submarine warfare "with outstanding success," and added that the first of those squadrons "accounted for not less than five Axis submarines."

60 Combat Ships Ready.

The report said that 3,230 naval ships, in the classifications of combatant and auxiliary ships and patrol and mine craft, were building as of June 30, 1942, as compared with 697 a year ago. In a breakdown of the scheduled program for ship completion during the fiscal year of 1941, the committee said that 60 combatant vessels were actually completed as compared with 48 expected.

Ten auxiliaries were completed as compared with nine predicted, and 142 patrol craft as compared with 133. Only construction of mine and district craft fell short of the goal, with 280 completed as compared with a schedule of 394.

So sharp has been the speed-up in ship construction, that the time for completing a battleship had been cut from the pre-emergency average of 42 months to 36 months; aircraft carriers from 45 months to 17.3 months; heavy cruisers from 26.4 to 22.7; light cruisers, 38.8 to 22.3; destroyers, 27.2 to 11.6, and submarines, 21.2 to 11.5.

The report presented also a table giving the number of aircraft of all types added to the service in five years. In 1938 there were 729; in 1939, 270; 1940, 328; 1941, 2,067, and in 1942, 4,895.

Curb 'Excessive Profits.'

The committee also reported that 95 per cent of war contractors were not profiting unduly, but recommended congressional action to stop the other 5 per cent from "enriching themselves at public expense." On a year-long study of 29,405 naval contracts, with a total value of $4,599,067,085, the committee reported that the profits averaged 8.1 per cent of cost.

But, while describing that percentage as "reasonable" in view of "the large scale naval procurement program," simultaneously the committee informed the house that profits on individual contracts ranged as high as 1,768 per cent.

"The committee is of the opinion that 95 per cent of war contractors are doing an honest and effective job and receiving only fair and reasonable profits," it summarized. "The other 5 per cent of war contractors appear to be taking advantage of the war situation and to be receiving excessive profits."

New Army-Navy Flag for War Production Records

WASHINGTON. — A joint army-navy flag, it was announced, hereafter will be awarded to war factories with outstanding production records.

In the past, the armed services have recognized such plants separately.

The joint award will be a swallow-tailed flag with a white capital "E" in a yellow wreath of oak and laurel leaves on a vertically divided blue and red background. "Army" will be on the red background and "Navy" on the blue.

Japs Believed Desperate For Food and Materials

CHUNGKING.—A military spokesman said that the Japanese are carrying on a "desperate campaign" to obtain foodstuffs and the materials of war. They are hastening the harvesting of wheat in the north and in every village of Occupied China have begun a campaign to collect scrap iron. In this connection, the spokesman said, they have salvaged some 40 ships sunk by the British at Hong Kong and are repairing them.

House, Ready to Move In, Built in 44 Minutes

PORTLAND, ORE.—As a speed test on a 380 unit housing project near the Oregon Shipbuilding corporation plant, a normal six-man crew was augmented to 15 and, timing itself after the flooring was laid, did this:

In 4 minutes put up the prefabricated wall panels, 5 minutes later had the door frames, sills, and windows installed and screened; in another 5½ minutes had the framed gable ends in place (the electricians and plumbers were hard at it then); 5½ minutes later the porch and the final roof truss were in place; another 6 minutes later the porch sheathing was completed, and in 18 minutes the roof was covered with insulating paper.

The house, complete with kitchen, dinette, living room, bath, and two bedrooms was ready for occupancy—minus only a coat of paint and the sidewalk—in just 44 minutes.

Dried Whole Egg Packed For U. S. Army Field Use

Millions of five-ounce packages of dried whole-egg powder, each package the equivalent of one dozen shell eggs, are being sent to England by the Agricultural Marketing administration under the Lend-Lease program. In these packages the product is being distributed to consumers through the British Food ministry as a supplement to the limited ration of shell eggs.

Distribution started only recently at the rate of one package a month for a family of three, or one package each three months for an individual. This is in addition to the winter ration of one shell egg a month per person, or four a month per person in summer.

Dried whole egg is being packaged in three-pound tins for U. S. army use in the field. Table uses will constitute nearly 85 per cent of the army's use of the product; the rest for baking. So most of the dried eggs will reach the soldier as scrambled eggs.

Department of agriculture officials believe that table use in England and in our army will be the acid test of egg drying and will decide the future of the industry.

British requirement alone will amount to more than 17 million packages a month in addition to vast quantities sent to England in barrels for use by commercial bakeries and other manufacturers of prepared foods.

'Orientation'—Keeping Face Toward Rising Sun

Orientation is an architectural term which is particularly applied to ecclesiastical architecture. From antiquity religious ceremonies have been performed at dawn, facing the rising sun. The belief in the efficacy of this influenced the orientation of temples and other religious structures so that they faced the east. The early Christian basilicas were built to face the east and this tradition has persisted, although it was followed less frequently in France and Italy than in other European countries.

So widespread was it in many countries that "west front" became the generic name for the entrance facade of the church. Strictly speaking, the central line through the chancel of the church should point directly to the rising sun on the day of the saint for whom the church is named. In Jewish synagogues, the sanctuary or holy ark must be placed in the eastern end and in Mohammedan mosques the worshiper faces toward Mecca.

Government buildings and other large structures often are carefully oriented and the orientation of gridiron plans in some cities is meticulous. The practical consideration of sunlight is a strong factor in the orientation of domestic and industrial architecture.

The derivation of the figurative meaning of the word is easily seen.

Colorful Meals

The sales value of proper colors in restaurants, hotel dining rooms and other eating places is suggested by an experiment conducted by a Chicago illuminating engineer, says George D. Gaw in American Business magazine. He invited guests to dinner in a hotel dining room where they found appetizing golden-brown steaks, crisp, fresh vegetables in salads and other tempting viands which they attacked with zestful appetite. Then the lights in the room changed color. Within a few minutes, the entire party had lost appetite for the delicious dinner, and some were taken violently ill. The reason given for the change is that the celery had turned a gaudy pink, steaks whitish gray, milk blood red and fresh green peas black. The host apologized, and explained that filter lamps had cut out all colors except green and red in his demonstration of what light and color can do to the senses of taste, smell and touch, as well as to the sense of sight.

Care of Colored Clothing

Here's a tip about saving color in summer clothes. Textile scientists say never to soak colored clothes unless you're dead sure that the color is entirely fast. And they say when you wash colored clothes, wash as fast as you can, use mild soap; no strong washing powder unless the clothes are awfully dirty. You know that colored garments—that includes your husband's socks and colored shirts—should hang in the shade to dry. And did you know that you can save color often by hanging them to dry wrong side out and taking them indoors when they're just dry enough to iron? The right care counts so much on this war time saving job in the home.

Telephonitis

Technician Leonard M. Ochoa, of Camp Barkeley, Texas, wants to keep writing his wife often, but he finds it's costing him more money than he can afford. Recently he returned from furlough. Shortly after he arrived, he received a long distance phone call from his wife in Houston, Texas. She just wanted to know that he had arrived safely back at camp—as any good wife would. Ochoa informed her everything was fine, chatted a while about the trip back, then hung up. Later he got to thinking and ended up by writing the good wife telling her to be a little more sparing with her long distance telephoning. "That call lasted 12 minutes, honey, and after all, I'm just a technician," he declared. Two days passed and once more he was called to the telephone. It was his wife again. She was worried that he was furious at her for making the first call, and she just had to call again to find out that he still loved her.

One in Army, Other in Navy

PVT. LOUIS AIELLO

MICHAEL AIELLO, A. S.

Private Louis Aiello enlisted in the United States Army December 26, and is a member of a bomb squadron in the air corps. Word has been received of his arrival in Egypt. Prior to his enlistment he was employed by the Pilgrim Furniture Co. Michael Aiello enlisted in the United States Navy, August 6. He has returned to the Boston Navy yard following a furlough. He was employed as produce manager of the A. & P. Store at Catskill. Both young men are the sons of Mr. and Mrs. Louis Aiello of Flatbush avenue extension.

Administration Rejects Farm States' Compromise

Lesser Demands Meet No Takers in Move at Capital; First 'Is Better'

Washington, Sept. 28 (AP)—Farm state senators offered a compromise today of their demands for higher farm prices in the Anti-Inflation Bill but administration leaders flatly rejected it.

Senator Brown (D-Mich) said he and other administration leaders had turned down a proposal offered by a Senate Agriculture Sub-Committee which Brown contended would have introduced "cost of production" factors into the fixing of agricultural prices.

Brown announced that the administration planned to permit an original proposal by Senators Thomas (D-Okla) and Hatch (D-NM) to come to a vote today and then attempt to substitute an administration compromise offered by Democratic Leader Barkley of Kentucky.

Thomas had indicated his readiness to abandon his amendment, which would change the basis for computing parity standards by including farm labor costs for the first time, if the new farm bloc proposal proved acceptable to the administration.

This proposal would have directed the President to raise farm price ceilings where they did not reflect increased labor costs and where they were too low to permit a "reasonable profit" to farmers.

Senator Hatch (D-NM), chairman of an agriculture subcommittee which drafted it, said the proposal's rejection by Brown and others demonstrated to him that "the administration expects farmers to produce at less than the cost of production.

Brown told reporters he did not see how the counter proposal could be accepted "as far as I am personally concerned."

"It's better to fight it out on the basis of the Thomas-Hatch amendment and the administration substitute," he said.

The agriculture committee designated a subcommittee, headed by Senator Hatch (D-NM), co-author with Thomas of the parity revision amendment, to meet with Brown to discuss the proposed change. Senators George (D-Ga) and Aiken (R-Vt) were other members.

"It's a fairly good compromise," Chairman Smith (D-SC) of the agriculture committee declared, but "personally, I'm opposed to any compromise."

Raymond McAndrew Expresses Appreciation

Kingston, N. Y.
September 27, 1942

Editor, Kingston Daily Freeman,
Freeman Square
Kingston, N. Y.
Dear Editor:

I want to thank publicly every "spotter" of the Aircraft Warning Service, along with Mayor Edelmuth, Chief Observer Sam N. Mann, Associated Chief Observers Mrs. George D. Logan and Daniel Senton, also Civil District Director of Ulster county, Eugene P. MacConnell, Sub State Civil Director Harry L. Kirchner and Jack Rabin, publicity agent, for the marvelous farewell party and gifts given me at the Governor Clinton Hotel last Friday night. While all the credit was given me for my work and success of the organization, I feel that it would be most selfish for to me to accept all this credit.

I want to pass on all credit given me to the men and women who serve their time on the roof, many of whom give more than two hours a week. When we were appointed last May to this very important post we were fortunate to have with us Mrs. George D. Logan. Her untiring efforts have built up an organization of women "spotters" for which she can be very proud. With Sam Mann as our chief, this organization has functioned perfectly. At this time I also want to thank Raymond R. Gross of the Governor Clinton Hotel for the manner in which he is cooperating, and also your paper, The Kingston Daily Freeman, for splendid manner in which you handle the publicity of our Aircraft Warning Post.

While I am happy to have been accepted for military service I am sorry to have to leave such a fine group of men and women, as we have in the Aircraft Warning Service. As I said Friday night and I say again it has been a pleasure to have worked with you as you have made my job an easy one.

I also wish to thank Herman I. DuBois, Chef de Gare of Voiture 381, "40 and 8," and Commander A. H. Lipgar of Joyce Schirick Post, Veterans of Foreign Wars, as well as the two "spotters" who were on duty, George C. Bodie and Isadore Halpern, for their telegraphic greetings. Would appreciate you giving this letter a prominent place in your paper. I am, with kindest regards,

Sincerely yours,
RAYMOND A. McANDREW.

Pigeon Crashes Window; Lands at Police Station

Sunday afternoon the police department received a telephone call that a homing pigeon had crashed against the window in the home of Charles Baer at 54 Foxhall avenue, and was apparently injured.

The crew of one of the radio cars called at the home and picked up the pigeon and took it to headquarters where it was turned over to Mechanic Michael Keating of the department, who is the pigeon expert, for care and treatment.

On the right leg of the bird was an aluminum band on which was printed "1938 PS 3" and on the other leg was a blue plastic band bearing the figure "2" on it.

Youth Is Held

Albert Lewis, who the police say, escaped from the State School of Industry, was arrested by Officers Cramer and Relyea at the Orpheum Theatre, Sunday afternoon on a charge of disorderly conduct. Today in city court Judge Matthew V. Cahill held the youth for three days to await the arrival of the school authorities. Jesse King, a negro of 20 Cedar street, arrested Saturday for panhandling on Broadway, was held for a hearing later.

Bamboo Cannon Is Nightmare to Japs

Weapon Used by Filipinos Terrorizes Enemy.

NEW YORK. — Col. Carlos P. Romulo, aide-de-camp to Gen. Douglas MacArthur, said that Filipino guerrillas have been using "bamboo cannons" to win skirmishes against the Japanese.

The colonel, who has just completed a secret mission for MacArthur, said the Filipino guerrillas had retaken three northern provinces from the Japs but he was not sure whether they still hold them. The provinces were Ilocos Sur, Mountain and Nueva Vizcaya.

The bamboo cannon, he said, were used by a guerrilla band in late March to force the Japanese to abandon a bridgehead.

"The guns are made of bamboo but they don't shoot anything," he said. "They are three feet long, have a bore of about four inches and at the base there is a fuse hole.

"They put machine oil in the barrel and then blow through the fuse hole. This vaporizes the oil and when they touch a match to it it explodes and spurts flame. It sounds like a cannon.

"Well, this band advanced stealthily toward the Japs, and then they set them off—boom, boom, boom—and it literally scared the pants off them. They actually fled in their underwear. Meanwhile another band of guerrillas attacked this force of Japs, swinging into them with knives and bolos and that night in one raid they killed more than 500 Japs."

Colonel Romulo, who left Bataan April 8 and flew to General MacArthur in Australia, won a Pulitzer prize for interpretive correspondence and was publisher of nine newspapers in the Far East. He has not heard from his wife or four sons since leaving Bataan.

Yankee Soldiers Study Booby Trap Contrivances

WASHINGTON. — American soldiers entering the field of combat will be trained to detect and deal effectively with enemy "booby" traps.

A "booby" trap is the name given to bomb contrivances used by the enemy to wound or kill careless or thoughtless opponents. Although not new, they could cause many casualties unless troops are trained to guard against them.

Every war produces such traps. To teach our soldiers to recognize these hidden dangers and to handle them, a training program has been under way for some time, it was revealed by Lieut. Gen. Lesley J. McNair, commanding general, army ground forces.

Training films and manuals are used to show soldiers the results of carelessness, and through actual experience with specially constructed traps, they are aught to be wary of their various forms.

The elementary trap usually consists of a small charge of explosive, either in slabs or in a cartridge, with an igniter worked by either the push or pull method.

Two Railroads' History Tell of China's Progress

Employing conventional strategy in this age of the Iron Horse, the Japanese have concentrated their 1942 campaign in southeastern China on the destruction of China's precious and limited rail mileage.

When the renewed drive southwestward from Hangchow bay was started in April the Japanese already held both ends of two of the most important railways whose midportions were still controlled by the Chinese, says a bulletin from the National Geographic society. These were the looping, 400-mile route covering the 300-mile airline distance from Hangchow inland to Nanchang, and the 770-mile line from Hankow on the Yangtze southward to Canton and Kowloon, the latter on the coast. Bitter struggles at Kinhwa, Chuhsien, Kweiki and other stations marked the ruin of the former railway. Air and ground action north from Canton and south from Changsha is limiting Chinese use of the latter.

The history of these two railroads is the story of railroad progress in China. Sections of each were in operation before 1912. Neither was completed for through traffic until 1936. A final link connecting the two was opened in late 1937. Repeatedly since 1937 both roads have been bombed from the air along almost every mile.

Kursk, Russia's Fruit Region

Kursk, springboard for Germany's latest attack on Russia's central front, is in peacetime, headquarters for a fruit region as famous to Russians for its apples as Florida and California are to Americans for their oranges and grapefruit, says a bulletin from the National Geographic society. The Russians failed in their winter attempt to recapture the city which is an important junction on the railroad running from Moscow to Sevastopol.

Kursk, equal in size to Charlotte, N. C., is about 280 miles south of Moscow and 125 miles north of Kharkov. It lies almost at the mid-point between Moscow and the Black sea.

In Czarist days, tales of a magnetic phenomenon near Kursk were regarded as mere fantasy. During the Russian revolution, while the Kursk region was in the thick of the fight, Soviet scientists began to investigate the area. Vast deposits of iron ore were discovered there in 1922 and Kursk since has become the center of a large smelting industry.

The city with a population of [illegible] would not fit in with American conceptions of a modern metropolis.

Finland Looks to America For Light on Policy, Insists No 'Contracts' Are in Force

New York, Sept. 28 (AP)—Finland's semi-official press looked to the United States today for further light on Washington's Finnish policy, insisted that the little republic "has entered no political contracts with any other states" and laid stress on her passive role in the current phase of the war.

An article in the majority party newspaper Sosialidemokraatti, given international circulation by the official Helsinki radio, lent support to speculation that Finland would welcome American help in extricating herself from her present position as an ally of Germany.

The disclaimer of any "political contracts" was susceptible of interpretation that Finland's ties to Germany were not permanent.

"Secretary of State Hull's promised statement on the Finnish situation is awaited here with keen interest," said Sosialidemokraatti. "If such a statement should be considered necessary on the part of the United States it should clarify the official American attitude toward Finland."

The article concluded with an expression of hope that the United States government would "use its vast power to establish a system of international justice which would allow small nations also to feel safe."

Hull told a press conference a week ago that he was not quite ready to make any statement on Finnish Minister Hjalmar J. Procope's declaration that Finland wanted peace. Hull said however, that he was checking all angles of the situation, and implied that a statement might be issued later.

Sosialidemokraatti intimated that so far as offensive operations were concerned the Finnish army already was virtually out of the fight, merely standing to save Finland's frontiers.

"What war operations have occurred at the Finnish front have been exclusively caused by the Red army," the newspaper asserted.

However, the newspaper said that a year ago Finland "rejected an American proposal to cease hostilities" and added that "since then no change has taken place in either the foreign or war policy of this country."

The state department at Washington disclosed last November that it had informed the Finnish minister as early as August 18, 1941, that the Soviet government was prepared to negotiate a peace treaty.

In another article broadcast today by the Helsinki radio, the newspaper Karjala, organ of Finland's third largest party, the National Coalition, declared that the Russians were using the hope of a separate peace in an effort to split Finnish opinion and undermine America's attitude toward the Finnish-Russian fight.

U. S. Planes Smash Japs In China and Australia

(By The Associated Press)

The deadly sting and pulverizing smash of United States fighting and bombing planes characterized the war with Japan over the week-end both in China and on Australia's island front.

Bombers and fighters of the Stilwell command in China blasted Japanese bases and lines of communication west of the Salween river in southwestern Yunnan province without loss of a single plane.

Direct hits were scored on buildings at Mengshih and Tengyueh and five separate groups of Japanese barracks were combed by the guns of the Americans on a Sunday sweep of the Burma road which also caught and destroyed eight trucks and damaged three Japanese tanks.

This burst of activity came on the third day of renewal of air action in the Chinese theatre after a month's lull.

On Friday the Americans raided the Japanese air base at Hanoi, French Indo-China, shooting down three of Japan's new twin-engined, two-man fighters, I-45'S. On Saturday they shot up 10 trucks, a staff car and three tanks on the road between Lungling and Chefang, in Yunnan province.

In the Australian air offensive yesterday, flying fortresses bombed the Buna-Gona area on the New Guinea coast, opposite Port Moresby, and damaged a 15,000-ton merchant ship in a heavy attack on the Japanese base at Rabaul, New Britain. It was left pouring black smoke.

Attack planes meanwhile struck at the supply line between the Buna-Gona area and the jungle outposts of the enemy 32 miles short of Port Moresby.

There were lighter raids in the Solomons and three Japanese planes attempted a night attack on Port Darwin, Australia. Their bombs fell "harmlessly in a swamp and the brush," the Mac Arthur communique said.

More than 200 airplane parts are being made from plastics and their uses are being rapidly expanded, says the Department of Commerce.

Regular $5.50
Permanent
For Only $1.00
$5.00 Oil Permanent, $2.00
"One Week Only"
Phone 4890-W. 87 Pearl St.

For Only A Few Dollars
Invested in the Proper
INSURANCE
You can protect Your Future Financial Set-up If Disaster Strikes.
H. J. TERWILLIGER
260 Fair St. Phone 838

BRING US YOUR OLD GOLD
WE'LL PAY YOU CASH FOR IT
USE THE CASH TO BUY WAR BONDS
SAFFORD and SCUDDER Est. 1856
Registered Jeweler, American Gem Society
310 WALL STREET KINGSTON

PLATE CORNED BEEF lb. 15c
SELF-SERVICE GRAND UNION MARKET
Boneless Brisket CORN BEEF lb. 33c
SMO. HOCKIES lb. 23c
RIALTO GOLDEN BANTAM
CORN 3 No. 2 cans 29c
GRAND UNION
BEETS Sliced 3 No. 2 cans 25c
QUAKER OR REGULAR—LARGE PACKAGE
QUAKER OATS 19c
TOKAY Grapes 2 lbs. 25c
POTATOES LONG ISLAND NO. 2 pk. 19c
GRAND UNION

SMOKING LESS_OR SMOKING *MORE?**

*Government figures show all-time peak in smoking!

YOU'RE SAFER SMOKING PHILIP MORRIS!

Scientifically Proved Less Irritating for Your Nose and Throat!

You've heard it said... and it is true:

PHILIP MORRIS' superiority for nose and throat *is recognized by eminent medical authorities.*

Here's why:

Eminent doctors report their findings—that:

EVERY CASE OF IRRITATION OF THE NOSE AND THROAT—DUE TO SMOKING—CLEARED COMPLETELY OR DEFINITELY IMPROVED... WHEN SMOKERS CHANGED TO PHILIP MORRIS.

Not "laboratory analysis" but *clinical work with actual smokers* ... reported *by* doctors, in authoritative medical journals, to inform the medical profession.

To *you who smoke,* it is clear *proof* that PHILIP MORRIS are far less irritating to the nose and throat.

* * *

NOTE—we do not claim for PHILIP MORRIS any curative power. But *obviously they're better for you!*

Add the fact that *PEOPLE LIKE PHILIP MORRIS*—enjoy the finer flavor and aroma of a cigarette that's better tasting—*a better cigarette!* No matter how much *you're* smoking!

CALL FOR PHILIP MORRIS

After All—YOUR TASTE IS THE TEST THAT COUNTS!

—and Do they taste GOOD!

America's *FINEST* Cigarette